NURSING TIMES

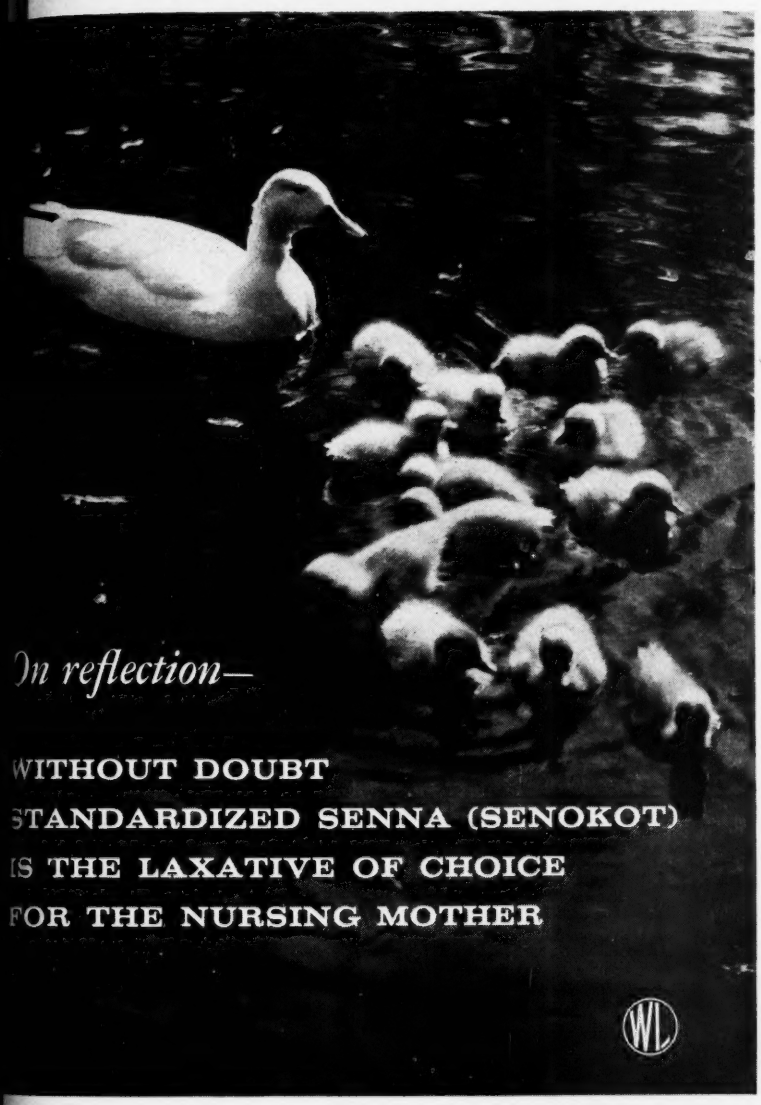

3 MARCH 1961

Going Abroad

Team Nursing

Subdural Haematoma

Complications of Pregnancy and Labour
3. Multiple Pregnancy

Training for the Roll

Health Services in County Down

Obstetrics in General Training at Pembury Hospital, Kent

Preliminary State Examination Changes

Royal College of Nursing News

6D WEEKLY Registered as a Newspaper

VOLUME 57 No. 9

Official Journal of the Royal College of Nursing

Yours is the profession of skill and knowledge.

Skill to heal, knowledge to know the ingredients of healing.

As important to you as syringe and scissors is your tablet of Wright's Coal Tar Soap.

Wherever you call, always remember to keep Wright's handy in your bag.

The Golden Tablet in Bath and Toilet Sizes

Take **WRIGHT'S** along

WRIGHT LAYMAN & UMNEY LTD. SOUTHWARK, S.E.1

For all infants needing a low-fat* feed... Wilts Regal 'Half-Cream' Evaporated Milk the only milk of its kind

Butterfat	4.65%
Casein	7.5%
Lactalbumin and Lactoglobulin	1.2%
Lactose	12.0%
Total Solids	27.65%
Solids not fat	23.0%
Vitamin D,	40 I.U. per fluid oz.

This milk, specially formulated to meet the specific demands of premature, marasmic or other babies unable to tolerate a full-cream feed, has all the well-established advantages of evaporated milk for infant feeding—complete sterility, digestibility, accuracy and ease of mixing.

* *invaluable, too, for all adult "reduced fat" diets.*

Further information on request from

WILTS UNITED DAIRIES LTD · *(Nutrition Department)* · TROWBRIDGE · WILTS · *A Unigate Company*

Oral Analgesics

–the importance of solubility

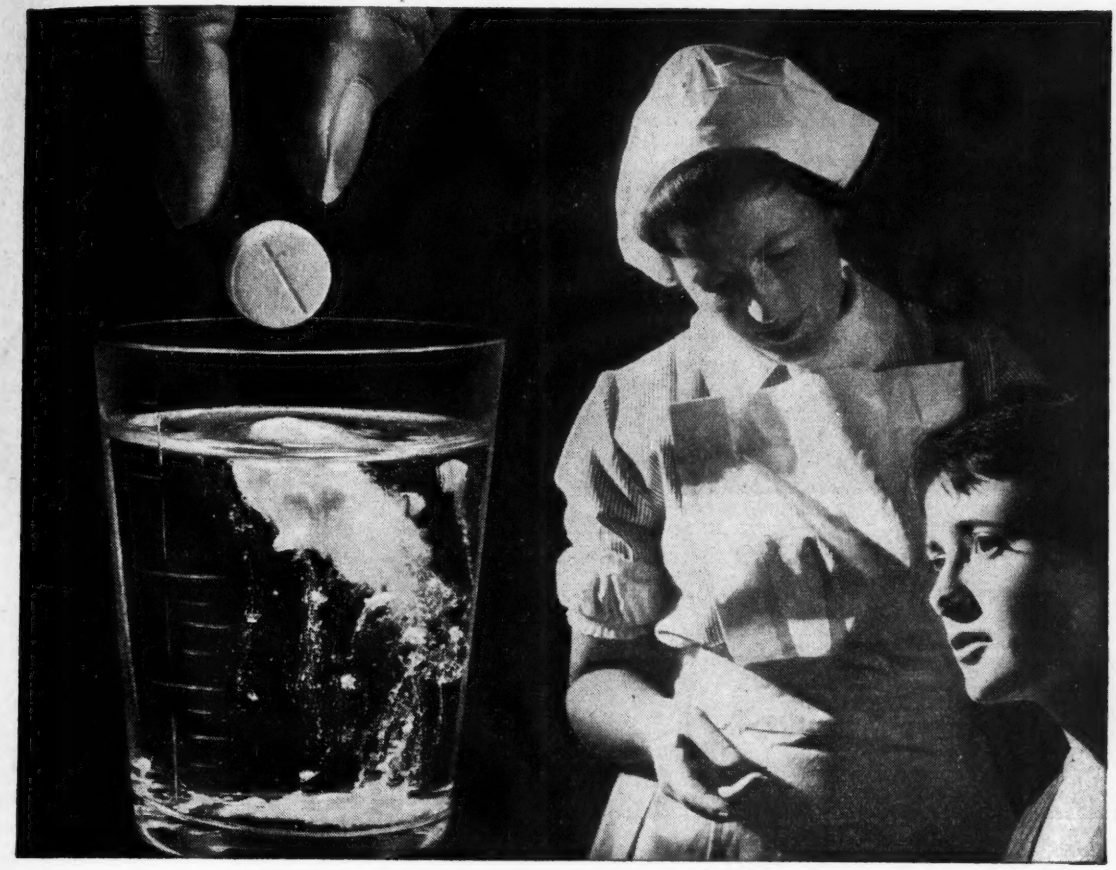

NURSES OFTEN FIND that patients suffer from distressing gastric disturbances after they have been given ordinary analgesic tablets which must be swallowed either whole, or in segments.

Many people cannot tolerate ordinary analgesic tablets easily and gastric irritation may follow.

For this reason, the doctors now rely more and more on the soluble oral analgesic—in this field, Reckitt & Sons Ltd. offer a most effective range of salicylates.

They offer Solprin, Codis, Cafdis.

All three provide soluble aspirin—and this is why they all give effective relief from pain with less likelihood of stomach discomfort.

Ordinary aspirin, which must disintegrate in the stomach, may leave behind acid particles, and these can set up gastric irritation. But soluble aspirin is already dissolved when it enters the stomach. It passes through into the bloodstream without danger of acid particles remaining to cause stomach upset.

That is why the soluble analgesics, Solprin, Codis and Cafdis are frequently preferred and prescribed.

SOLPRIN *Neutral soluble aspirin.*

CODIS *Soluble aspirin, phenacetin and codeine.*

CAFDIS *Soluble aspirin, phenacetin and caffeine.*

RECKITT & SONS LTD., HULL AND LONDON. PHARMACEUTICAL DEPARTMENT, HULL.

On the left a craftsman-made violin, costing £80. On the right a violin made by Antonio Stradivari and worth approximately £10,000.

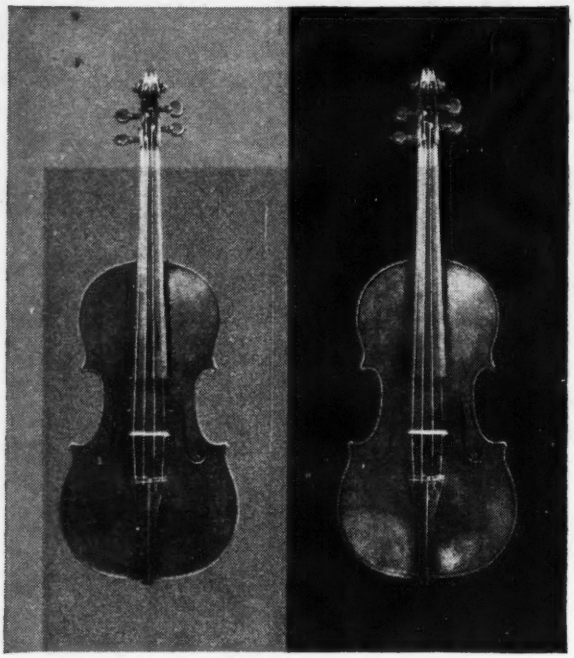

It's the difference that counts

Strepsils

ANTISEPTIC LOZENGES

really are different

in the local treatment of mouth and throat infections because they have been specially formulated to overcome the disadvantages of many conventional antiseptic lozenges. Strepsils do not have the sensitizing potential of preparations containing antibiotics and/or local anaesthetics. Perfectly safe for both adults and children, Strepsils combine rapid bactericidal action against most of the common pathogens found in the mouth with a prolonged and soothing effect.

Unique-formula Strepsils are packed in vacuum-sealed tins to reach your patients laboratory-fresh.

Each lozenge contains 1.2 mg. of Dybenal and 0.6 mg. of Amyl-*meta*-cresol.

Retail price: 2/3 per tin of 24 lozenges.

Literature and further information gladly sent on request

BOOTS PURE DRUG COMPANY LTD
Station Street, Nottingham

When she needs aspirin, better advise

DISPRIN JUNIOR

REGD.

The pain reliever specially made for children

It's so easy to take. Disprin Junior (in convenien 1¼-grain tablets) dissolves in water. Children take it readily in a little water, to which fruit juice, or anything similar the child likes, can be added.

Quick relief without stomach upset. With ordinary aspirin there is always the danger of acid particles irritating the stomach. Because Disprin Junior dissolves immediately, there are no acid particles left over to upset a child's stomach.

Dissolved Disprin Junior finds its way into the bloodstream quickly to relieve aches and pains.

Packed for safety. Each tablet is hygienically wrapped in airtight foil. This makes it almost impossible for infants to remove and swallow a tablet without supervision.

At all chemists,
16 tablets, price 8½d. 48 tablets, price 1/9

RECKITT & SONS LTD. PHARMACEUTICAL DEPT. HULL

Patients react unpredictably to most sedatives, especially bromides and barbiturates, which often cause excitation and confusional states that may become worse as the drugs build up in the system.

Welldorm, a reliable sedative and hypnotic, is safe for everybody, old and young alike. Two ten-grain tablets are usually enough to give a night of sound, natural sleep, leaving the patient alert in the morning. Welldorm is rapidly cleared from the body, so it has no delayed or cumulative effects.

SAFE

for the patient in need of sleep

WELLDORM

dichloralphenazone, SNP

"*. . . dichloralphenazone may be justly described as the sedative of choice in hospital or home.*" Med. World (1958), 88:518

10 grain tablets: packs of 10, 25 & 250
Elixir (2½ grains per teaspoonful): bottles of 4 fluid ounces

Smith & Nephew *Pharmaceuticals* Limited
WELWYN GARDEN CITY · HERTFORDSHIRE

State Registered Nurses

needed for Commissions in

PRINCESS MARY'S ROYAL AIR FORCE NURSING SERVICE

Applicants between the ages of 22 and 35 are required for duties at home and abroad.

Rank on appointment Flying Officer; starting salary £584 p.a. with free accommodation, food and uniform allowance. Period of service is normally 4 years, with a tax-free gratuity for each year of service completed. Opportunities for permanent commissions after 2 years. *Write to:*

The Matron-in-Chief,
AIR MINISTRY (TN/245),
1-6 TAVISTOCK SQUARE, LONDON, W.1

REGISTERED NURSES

Male or Female

SEQUOIA HOSPITAL in Redwood City, California, U.S.A., has openings on its staff for Registered Nurses. Sequoia is a 350-bed district hospital which was opened in 1950.

Redwood City, with its population of 46,000, is located 25 miles south of San Francisco. Its slogan "Climate Best by Government Test", is appropriate. This is a community of beautiful homes and gardens, fine schools and churches, and a hospital in which the residents take great pride.

Nurses must be eligible for registration in California.

SALARY: To start, $371 per month with $10 increases every six months to a maximum of $411.
$15 differential for 3-11 shift.
$10 differential for 11-7 and operating and delivery room services.

VACATIONS:
After 1 year —10 days (2 weeks)
After 2 years—15 days (3 weeks)
After 3 years—20 days (4 weeks)

SOCIAL SECURITY — GROUP INSURANCE — CREDIT UNION — PENSION PLAN (paid by the employer).

Affidavits guaranteeing employment will be furnished applicants when eligibility for California registration has been established.

For further information, write:
PERSONNEL OFFICE, SEQUOIA HOSPITAL, REDWOOD CITY, CALIFORNIA, U.S.A.

Help for nursing mothers

It frequently happens that the normal flow of breast milk fails to provide sufficient quantity or quality to ensure sound and healthy progress for new born babies. Lactagol Tablets provide a means of increasing the supply of breast milk so that normal breast feeding can be maintained or resumed with benefit to both mother and baby. Lactagol Tablets are obtainable from chemists and Welfare Centres.

A professional supply will gladly be sent gratis on request to:

Lactagol

LACTAGOL LTD · DEPT NT
51 CLAPHAM ROAD · LONDON · SW9

Member of the Sanitas Group

MONTREAL NEUROLOGICAL INSTITUTE

McGILL UNIVERSITY

Graduate Course in Neurological and Neurosurgical Nursing, and Operating Room Techniques.

Classes — April 1 and October 1.

One half staff salary is paid during Course.

Apply: **Miss E. C. FLANAGAN, B.A., R.N.**
3801, UNIVERSITY STREET, MONTREAL, CANADA.

Patients appreciate

Cuticura Talcum is fresh and fragrant as a spring morning and we know very many nurses who personally will use nothing else. But have you ever thought how much your patients—particularly those bedridden for long periods—would appreciate cooling, soothing, mildly medicated Cuticura Talcum! Sweet-smelling but not over-powering, refreshing Cuticura Talcum makes an ideal accessory for every sickroom. Use its gentle, satiny texture to guard against all soreness and chafing. Use its freshness to keep patients cool and collected through the most trying days.

Cuticura TALCUM . . .

is so kind to sensitive skins at each end of the age scale. It has just the right tender touch for the elderly; and babies—with good reason—adore it.

GOOD TO USE • GOOD TO RECOMMEND

OFFICIAL APPOINTMENTS

THE ROYAL COLLEGE OF NURSING

The Council of the Royal College of Nursing invites applications for the post of **Officer in the Hospitals Department.** This newly designated department includes all those sections concerned with the hospital field, i.e., Sister Tutor Section, Ward and Departmental Sisters' Section, the newly created Nurse Administrators' Section and the Staff Nurses' Group. The new officer will be primarily concerned with the work of the Sister Tutor Section and the Nurse Administrators' Section.

Applicants should be State Registered Nurses holding the Sister Tutor Diploma, interested in nursing organisation and the development of the profession.

Salary scale £900-£1,100 (4 x £30 and 2 x £40), commencing point to be determined according to experience. The post is superannuable.

Particulars and application form may be obtained from the General Secretary, Royal College of Nursing, 1a, Henrietta Place, London, W.1. Applications to be returned by 14th March, 1961. (1453)

THE ST. JOHN AMBULANCE BRIGADE

State Registered Nurse required as **Assistant to the Brigade Chief Nursing Officer.** Knowledge of office routine, shorthand and typing necessary. Five-day week or by arrangement.

Applications, giving details of age, training and subsequent experience together with names for reference, should be addressed to: The Chief Nursing Officer, St. John Ambulance Brigade, 8 Grosvenor Crescent, London, S.W.1. (1398)

OFFICIAL ANNOUNCEMENTS

THE GENERAL NURSING COUNCIL FOR SCOTLAND

EXAMINATIONS—JUNE, 1961

The Written Part of the Preliminary Examination will be held on **Monday, 5th June,** and the Written Part of the Final Examination will be held on **Tuesday, 6th June, 1961.**

Applications to sit these examinations must be sent to the Registrar, General Nursing Council for Scotland, 5 Darnaway Street, Edinburgh, 3, on or before **Tuesday, 11th April, 1961.**

Late applications will be accepted after that date. (1594)

PRESENTATIONS

PETERBOROUGH MEMORIAL HOSPITAL

Retirement of Dr. G. F. Walker

Dr. **Walker,** who for so many years has been Senior Consultant Physician at Peterborough Memorial Hospital and Associated Hospitals, will be retiring at the end of March.

Many past members of the Nursing Staff have reason to remember his help with great gratitude, and those who would wish to make a contribution towards a token of their gratitude are asked to forward donations to Mr. The Memorial Hospital, Peterborough, by 30th March, 1961. (1563)

CLASSIFIED ADVERTISEMENTS INDEX

	Supplement page
Official Appointments	V
Official Announcements	"
Presentations	"
Training and Lecture Courses	"
Educational Health Nursing Vacancies	VIII
Public Health Vacancies	IX
Medical and other Nursing Vacancies (including Regional Boards Announcements)	X-LIX
Appointments Vacant	LIX
Nursery	LX
Situations Vacant	"
Holidays	"
Nursery Accommodation	"
[illegible]	"
[illegible]	"
[illegible]	"
[illegible]	"
[illegible]	"
[illegible]	"

Displayed under any heading:
Per Single Col. inch 20s. (minimum charge 10s. 0d.)
Run on, set solid: 20 words for 7s. 6d.; each additional word 5d.
Box Numbers:—Replies to advertisements may be addressed to the Nursing Times Office the box is being charged for as four words. The charge for receiving and forwarding replies is 1s. Replies to advertisements should be sent to The Manager, Nursing Times, Macmillan and Co. Ltd., St. Martin's Street, London, W.C.2, by Tuesday of the week's issue.
Telephone: WHItehall 8831.
Telegrams: Publish Lesquare London (2 words)

THE ROYAL COLLEGE OF NURSING

EDUCATION DIVISION

1961/62

LONDON

Applications to: Director in the Education Division,
Royal College of Nursing,
1a Henrietta Place, Cavendish Square,
London, W.1.

WHOLE-TIME COURSES

Nursing Administrators:
1. **Hospital**—one year course.
2. **Public Health**—one year course
3. **Occupational Health**—one year course.

Tutors:
1. **Hospital**—two year course in preparation for Sister Tutor's Diploma of the University of London.
2. **Public Health**—one year course.
3. **Occupational Health**—one year course.

Health Visitors—nine months' course in preparation for the Royal Society of Health Certificate.

Applications for any of the above Courses must be received by **31st March, 1961.**

Occupational Health Nurses—six months' course.

First term begins **September, 1961.**

PART-TIME COURSES

Diploma in Nursing—for nurses wishing to take Part A of the University of London examination—one year (on Tuesdays and Thursdays, 6-8 p.m.).

REFRESHER COURSES

Occupational Health Nurses. 1961: 19th-22nd April (Cardiff—residential); 8th-13th May (Edinburgh—residential).

Health Visitors, School Nurses and Tuberculosis Visitors—1961: 20th-29th March (Oxford—residential); 12th-21st July (Southampton—residential); 2nd-13th October (London—non-residential); 4th-15th December (London—non-residential). All courses fully booked.

Ward Sisters—20th-25th March, 1961.

Sister Tutors—17th-22nd April, 1961 (Durham—residential).

District Nurses—8th-12th May, 1961.

SPECIAL COURSES

Personnel Administration: Ward Sisters and Male Charge Nurses—10th-14th April; 29th May-2nd June, 1961 (fully booked).

BIRMINGHAM

Applications to: Education Officer,
Royal College of Nursing,
162 Hagley Road, Birmingham.

WHOLE-TIME COURSES

Teachers of Assistant Nurses—6th June-5th July; 3rd October-1st November, 1961.

REFRESHER COURSES

1961: Ward Sisters and Charge Nurses in Mental and Mental Deficiency Hospitals—6th-11th March; **Nurse Administrators in Mental and Mental Deficiency Hospitals**—20th-25th March; **Nursery Matrons**—10th-15th April; **Teachers of Assistant Nurses**—24th-29th April; **State Enrolled Assistant Nurses**—1st-6th May; **Theatre Sisters**—8th-13th May and 10th-15th July; **Mental Health Tutors**—15th-20th May; **Casualty and Out-patients' Sisters**—24th-26th May and 18th-20th July; **School Matrons and Nurses in Residential Schools**—5th-9th September; **District Nurses**—11th-16th September; **Nurse Administrators** (residential)—24th-29th September; **Ward Sisters and Charge Nurses**—6th-11th November; **Staff Nurses**—20th-25th November.

SPECIAL COURSES

Diseases of the Chest—18th-23rd September, 1961. (22)

THE GENERAL NURSING COUNCIL FOR ENGLAND AND WALES

JUNE, 1961, EXAMINATIONS

Examination Dates

	Written Papers		Practical Examinations
Intermediate:	**Tuesday,**	6th June, 1961.	——
Preliminary:	**Tuesday,**	6th June, 1961.	——
Final:	**Wednesday,**	7th June, 1961.	20th to 23rd June, 1961.

***First** day for applying for Entry Forms, Tuesday, 7th March, 1961.
Last " " " " " " Tuesday, 21st March, 1961.

These dates do not apply to candidates who were present at the February, 1961, Examinations (see foot-note).

Last day for sending in completed Entry Forms, Tuesday, 28th March, 1961.

Applications for forms should be addressed to the Registrar, The General Nursing Council for England and Wales, P.O. Box No. 803, 23 Portland Place, London, W.1. Applications for forms should not be made by telephone, and forms must not be called for unless previous notification is given of the number required. Letters of application for forms should not contain reference to other subjects as this may cause delay in dealing with the application.

Candidates for the Preliminary and Intermediate Examinations must complete the prescribed period of training by the last day of June. Candidates for the Final Examination must have attained the required age and have completed the prescribed period of training by the last day of June.

In no circumstances may a candidate change her Centre after 26th April, 1961.

Results: The results of the examinations will be published at the end of July, 1961.

(Signed) M. HENRY, S.R.N.,
Registrar.

***Special Notice.** The February Examination results will be posted on Friday, **24th March, 1961.** Candidates **who were present** at and completed that examination should apply for the June forms not earlier than 25th March, 1961, and not later than 29th March, 1961. These forms must be returned by 4th April, 1961. **In no circumstances must any candidate submit more than one entry form and one fee.** (1490)

TRAINING AND LECTURE COURSES

DERBYSHIRE COUNTY COUNCIL
COUNTY HEALTH DEPARTMENT
Training of Health Visitors

Applications are invited from State Registered Nurses, under 35 years of age and holding the Certificate of the Central Midwives' Board or the first Certificate under the new Central Midwives' Board's rules, for training as **Health Visitors** in accordance with the following conditions:

(1) The County Council will be responsible for the full cost of training at approved Training Centres.

(2) Students will be paid three-quarters of the minimum Health Visitors' salary, namely £491.5.0. according to the scale of the Nurses' and Midwives' Whitley Council, for approximately the first nine months (the training period) and the minimum Health Visitors' salary on qualification.

(3) No allowance will be payable for uniform, nor will uniform be provided.

(4) Students will be required to provide their own accommodation.

(5) Students will be required to pass a medical examination.

(6) It will be a condition of appointment that if required the candidate will remain on the staff of the County Council for at least two years after the completion of training.

Applications, giving full particulars of qualifications, age, etc., should be forwarded to the undersigned as soon as possible.

J. B. S. MORGAN,
County Medical Officer of Health.

County Offices,
Matlock. (1334)

COUNTY BOROUGH OF PRESTON

Applications are invited from suitably qualified persons for the posts of **Student Health Visitor.** Selected candidates will be employed as temporary Clinic Nurses until such time as they commence training at an approved training school. The Corporation run an Assisted Training Scheme under which students are paid an allowance during training at the rate of three-quarters of the minimum of the Health Visitors' salary scale. In addition the Corporation pay all tuition fees and make a grant of £12 towards the cost of books and examination fees. Successful candidates will be required to serve the Corporation for at least two years after qualification.

An "essential user" car allowance is payable to qualified Health Visitors.

Application forms may be obtained from the Medical Officer of Health, P.O. Box 10, Municipal Building, Preston, to whom they should be returned as early as possible.

W. E. E. LOCKLEY,
Town Clerk.

Municipal Building,
Preston. (1372)

UNIVERSITY OF EDINBURGH
NURSING STUDIES UNIT

The following Post-Certificate and Post-Graduate Courses are available to suitably qualified Nurses. The next Courses commence in October, 1961:

1. Advanced Nursing Education for Nurse Tutors. This course covers two academic years.
2. Advanced Nursing Administration for Nurse Administrators. This course covers one academic year.
3. A Diploma in Nursing Studies (Education or Administration) may be awarded to graduates who have completed the course for the corresponding certificates in Nursing Studies and have submitted an approved dissertation.

Particulars may be obtained from the Director, Nursing Studies Unit, University of Edinburgh, 19 Chalmers Street, Edinburgh, 3.

CHARLES H. STEWART,
Secretary to the University.

February, 1961. (1167)

Be a Master of English

You are Judged by the Way You Speak and Write

Improve your English quickly and enjoyably by post.

Many students say that the Effective English Course is the best investment they have ever made. *The tuition is so planned that you gain noticeable improvement within a few hours.*

The moderate fee puts this unique Course within the reach of everyone.

Write today for free copy of
"WORD MASTERY"

Send to The Regent Institute (Dept. 375S), Palace Gate, London, W.8, for free copy of the prospectus, "Word Mastery".

Don't delay. Write for this interesting booklet NOW. There is no obligation.

THE ROYAL COLLEGE OF NURSING SCOTTISH BOARD

FULL-TIME COURSES

Nursing Administration (Hospital) Course—One Academic Year, September, 1961-June, 1962.

Clinical Instructors—Six months, September, 1961-March, 1962.

Ward and Departmental Administration for Sisters/Charge Nurses of Wards/Theatres/Departments in all types of hospital—Three months, January-March, 1961.

REFRESHER COURSES

For all types of Nursing Staff. Dates now available for 1961.

All enquiries to Education Officer, 44 Heriot Row, Edinburgh, 3. (28)

KING EDWARD'S HOSPITAL FUND NURSING RECRUITMENT SERVICE

Prospective **Student Nurses** and **Pupil Nurses** may obtain information on nursing as a career from

NURSING RECRUITMENT SERVICE
21 CAVENDISH SQUARE, LONDON, W.1
(Tel.: LANgham 4362)

Inquiries welcomed by the Secretary. Individual advice (including, if desired, help in the choice of a Training School) given by trained nurses. (4)

QUEEN'S INSTITUTE OF DISTRICT NURSING

Applications are invited for the following vacancies:

ASSISTANT SUPERINTENDENT

HACKNEY DISTRICT NURSING ASSOCIATION. Assistant Superintendent. S.R.N., S.C.M., H.V. and Q.N. Rural experience an advantage. The post offers good experience in administration and practical training of Student District Nurses. Resident or non-resident. Comfortable accommodation available in home. Apply Superintendent, 6 Lower Clapton Road, London, E.5.

NURSES

CITY OF OXFORD DISTRICT NURSING SERVICE. Queen's Nursing Sister for general nursing only. Resident or non-resident. Car driver or cyclist. Consideration is being given to the possibility of attachment of a nurse to general practice. Apply, Superintendent, 39/41 Banbury Road, Oxford.

STUDENT NURSES

Student Queen's Nurses. Vacancies for S.R.N., S.C.M.s to take three months' course of district training commencing May and September, 1961. Applications to Superintendent, 39/41 Banbury Road, Oxford.

HACKNEY DISTRICT NURSING ASSOCIATION. Vacancies for District Training. S.R.N., four months; S.R.N., S.C.M., three months. May and September, 1961. Also S.R.N.s required for full-time relief duties and part-time duties, for immediate increase of staff. Resident or non-resident. Apply Superintendent, 6 Lower Clapton Road, London, E.5.

Apply, unless otherwise stated, to the Deputy General Superintendent, Q.I.D.N., 57 Lower Belgrave Street, London, S.W.1. (1571)

QUEEN'S INSTITUTE OF DISTRICT NURSING

DISTRICT NURSE TRAINING

Courses of approved training to qualify for the Queen's Roll and the National Certificate in District Nursing are available to State Registered Nurses on the General Register.

Further details may be obtained from the Education Officer, Q.I.D.N., 57 Lower Belgrave Street, London, S.W.1. (1572)

WILLIAM RATHBONE STAFF COLLEGE

COURSE IN COMMUNITY HEALTH ADMINISTRATION

Applications are invited from General State Registered Nurses who are (a) District Nurses, Midwives or Health Visitors with at least three years' experience in the field; or (b) hospital Sisters with at least three years' post-certificate experience, who wish to gain a wider knowledge of public health nursing, for the three months' residential Course in Community Health Administration, beginning on Wednesday, 12th April, 1961.

Scholarships are available for nurses from Co. Durham, Sunderland, London and other areas.

Further details may be obtained from the Principal, William Rathbone Staff College, 1 Princes Road, Liverpool, 8. (1573)

QUEEN'S INSTITUTE OF DISTRICT NURSING

HEALTH VISITOR AND DISTRICT NURSE TRAINING COURSES
1961-1962

Health Visitor Course

1. Nine months' course, approved by the Minister of Health, to prepare students for the Health Visitor's Examination of the Royal Society of Health. Courses are held at the Bolton and Brighton Technical Colleges and begin in September.

District Nurse and Health Visitor Courses

2. Courses covering 13 months to prepare students for:
   (a) The National Certificate of the Ministry of Health and the Certificate of the Queen's Institute (District Nursing).
   (b) The Certificate of the Royal Society of Health (Health Visiting).

Three months' course in District Nursing is taken at approved centres, beginning May/June, 1961, and may be followed immediately by nine months' Health Visitor Course beginning in September, 1961.

Further information and details may be obtained from the Organising Tutors at:

(i) Bolton Technical College, Manchester Road, Bolton.

(ii) Arts and Social Studies Department, Brighton Technical College, 237 Preston Road, Brighton. (1574)

PLEASE MENTION "NURSING TIMES" WHEN ANSWERING ITS ADVERTISEMENTS

OPPORTUNITIES OVERSEAS

Attractive posts available for qualified

NURSES AND PHYSIOTHERAPISTS

If you are interested in gaining experience in the BRITISH COMMONWEALTH consult

THE SOCIETY FOR THE OVERSEA SETTLEMENT OF BRITISH WOMEN

For up-to-date information and advice write to:

The Secretary, S.O.S.B.W., 43 Parliament Street, London, S.W.1

NO FEES CHARGED. Telephone No.: WHitehall 2323 Ext. 4. (25/8)

BROMPTON HOSPITAL LONDON, S.W.3

POST-GRADUATE INSTRUCTION IN THORACIC including MAJOR CARDIAC SURGERY and ALL CHEST DISEASES

The courses include preparation for the British Tuberculosis Association Certificate (one year) and the Brompton Hospital Certificate.

There are vacancies now for:

STATE REGISTERED STAFF NURSES (Men and Women)
STATE ENROLLED ASSISTANT NURSES

There are also vacancies for:

WOMEN STUDENT NURSES

for the two years' course of the British Tuberculosis Association. Part I is taken at the Hospital's unit at Frimley, near Camberley, Part II is taken at Brompton Hospital, London, S.W.3.

There are occasional vacancies to be offered to suitable candidates for six months' experience in theatre work.

The 44 hour week is in force.

Whitley scale of salaries. Full information and copy brochure may be obtained from:

MATRON
BROMPTON HOSPITAL, LONDON, S.W.3

(x47)

UNIVERSITY OF BRISTOL

HEALTH VISITORS' CERTIFICATE

The University of Bristol has arranged a course of training for nurses desirous of obtaining the Health Visitors' Certificate, to commence on the 5th October, 1961.

Bristol City Council and other local authorities are prepared, subject to certain conditions, to subsidise a number of students for this course. Students must be trained nurses and hold the Part I Certificate of the Central Midwives' Board; they should preferably be under 35 years of age and will be required to pass a medical examination.

Full particulars of the scheme may be obtained from the undersigned, together with application forms, which must be returned not later than 8th April, 1961, to the Registrar, The University, Bristol, 8.

H. C. BUTTERFIELD,
Registrar and Secretary.
(x1147)

OXFORD REGIONAL HOSPITAL BOARD

Post-registration Courses

STOKE MANDEVILLE HOSPITAL AYLESBURY, BUCKS.

(General Hospital—624 beds)

POST-REGISTRATION COURSE

Plastic Surgery and Burns Unit (82 beds)

Under the direction of Mr. J. P. Reidy, M.A., M.B., F.R.C.S.

Six months' Course (theoretical and practical experience). Applications invited from S.R.N.s (male and female).

S.E.A.N.s are accepted for post-training.

Vacancies on 1st March, June, September and December each year. Whitley scale of salary for both grades of staff. Resident or non-resident.

Further particulars from the Matron. (x30)

THE NATIONAL HOSPITAL QUEEN SQUARE, LONDON, W.C.1
(Medical Neurology and Brain Surgery)
ADVANCED NURSING EDUCATION

One year courses are open to Nurses on the General Register with educational background.

Three months' full-time instruction in the School under the guidance Sister Tutor assisted by a teaching staff of senior Neurologists and Neuro-Surgeons.

Eight months' clinical experience.

One month's holiday.

Certificate and Badge of the Hospital awarded to successful Students.

Staff Nurses' salary paid throughout the year.

This work has a special appeal to nurses interested in research and the humanitarian aspect of Nursing.

Apply, in writing, to

MATRON,
THE NATIONAL HOSPITAL
QUEEN SQUARE, LONDON, W.C.1 (1382)

GLOUCESTERSHIRE COUNTY COUNCIL
HEALTH VISITORS' TRAINING COURSE

Applications are invited from State Registered Nurses holding Part I C.M.B. Certificate to train as **Health Visitors.** The nine months' course, commencing in December, is held in Cheltenham, offering excellent facilities for urban and rural experience, and is arranged in conjunction with the North Gloucestershire Technical College. Selected candidates receive a salary of £491 5s. 0d. per annum, plus 5 per cent. during training, less superannuation. In addition, travelling expenses incurred in practical training outside Cheltenham and lecture fees are paid, and uniform is supplied.

Candidates accepted under this scheme are required to remain in the service of the Authority for one year after passing the examination of The Royal Society of Health. Salary in accordance with Whitley Council scale, viz. £655 per annum, plus five per cent. Independent students are also accepted.

Forms of application and further details obtainable from the County Medical Officer of Health, Berkeley Chambers, Berkeley Street, Gloucester, returnable by 20th March, 1961.

GUY H. DAVIS,
Clerk of the County Council.

Shire Hall,
Gloucester. (1417)

MOORFIELDS EYE HOSPITAL CITY ROAD, LONDON, E.C.1

STATE REGISTERED NURSES accepted for one year's post-graduate training for the

MOORFIELDS CERTIFICATE AND MEDAL

and for the

DIPLOMA OF THE OPHTHALMIC NURSING BOARD

Block system of education.

STUDENT NURSES accepted for three years associated training with one of the following hospitals:

Guy's Hospital.
Hammersmith Hospital.
Kent and Canterbury Hospital, Canterbury.
United Hospitals, Sheffield.
King Edward VII Hospital, Windsor.

Candidates should be 18 years of age and have attained a good standard of education. Preliminary Training School and Block system in force.

Candidates also accepted at 17 years of age as **OPHTHALMIC TRAINEES** to continue, on attaining the age of 18, with associated training for a further three years. Such candidates are eligible for the Moorfields Certificate and Medal, also for the Diploma of the Ophthalmic Nursing Board.

Apply Miss M. B. MacKellar, Matron. (x25)

SOMERSET COUNTY COUNCIL
HEALTH VISITORS' SCHOLARSHIPS

The **Somerset County Council** offer scholarships at approved training schools in preparation for the **Health Visitors' Examination** of the Royal Society for the Promotion of Health. Candidates must be S.R.N., S.C.M.

Tuition fees and first examination fee are paid by the County Council. During training students receive an allowance at the rate of three-quarters of the minimum salary of a qualified health visitor.

Full particulars and application forms can be obtained from The County Medical Officer of Health, County Hall, Taunton. (x845)

MIDDLESEX COUNTY COUNCIL
EDUCATION COMMITTEE

HEALTH VISITOR TRAINING COURSE
September 1961 to July 1962

Particulars from the Principal, Chiswick Polytechnic, Bath Road, Bedford Park, W.4. (x801)

CITY OF EDINBURGH Health Visitors' Training Course

Applications are invited from registered general Nurses with Part I C.M.B. Certificate for enrolment in a nine months' course, starting 26.9.61, to prepare for the Health Visitors' Certificate of the Royal Sanitary Association of Scotland.

Particulars of the course and fees from the Medical Officer of Health, Johnston Terrace, Edinburgh, 1. (1538)

YORKSHIRE
WEST RIDING COUNTY COUNCIL
STUDENT HEALTH VISITORS' TRAINING COURSE

There are increasing opportunities in the field of social medicine for persons with initiative, family interests and a desire to help others to attain a higher degree of health and happiness. Take your training this year with the West Riding County Council. Applicants must be State Registered Nurses holding Part I of the Central Midwives' Board Certificate. Training is at Leeds University for a period of nine months commencing October, 1961. A training allowance of approximately £41 per month, together with expenses and examination fees, is payable.

Selected applicants can be offered **immediate employment** to assist Health Visitors until the training course commences and, during such employment, will be paid at the rate of £500 per annum.

Application forms, together with details, may be obtained from the **County Medical Officer, County Hall, Wakefield, Yorkshire.** (1556)

ROYAL NATIONAL THROAT, NOSE AND EAR HOSPITAL GRAY'S INN ROAD, W.C.1
and
GOLDEN SQUARE, W.1
Designated as a Teaching Hospital

One year's course for **Staff Nurses.** The hospital is connected with the Institute of Laryngology and Otology and offers a certificate in this specialty. The course includes experience in the wards and departments and a full curriculum of lectures from the medical staff. Trained nurses who have been six months in a recognised E.N.T. unit of any hospital may take the examination after six months at the Royal National Throat, Nose and Ear Hospital.

Examinations will be held three times a year in January, May and September.

Staff Nurse's salary paid throughout the year.

Further particulars may be obtained from Matron at Gray's Inn Road. (97)

CHESHIRE COUNTY COUNCIL
PUBLIC HEALTH DEPARTMENT
SPONSORED HEALTH VISITOR TRAINING

Applications are invited from State Registered Nurses who hold the Part I Certificate of the Central Midwives' Board and who wish to train as Health Visitors.

Accepted students will commence training in the Autumn of 1961 at any approved centre in England or Wales. They will enter into a contract of service under the County Council for a period of 12 months after gaining the Health Visitor's Certificate of the Royal Society of Health.

During training, a student will receive a salary of £491 5s. 0d. per annum, i.e., 75 per cent. of minimum salary for Health Visitor.

The Council will pay tuition fees, the first examination fees, and approved travelling expenses incurred as part of the course.

Forms of application may be obtained from the undersigned at the address below, to whom they should be returned not later than 17th March, 1961.

ARNOLD BROWN,
County Medical Officer.

County Hall,
Chester. (1568)

CITY OF BRADFORD
STUDENT HEALTH VISITORS

Applications invited from State Registered Nurses with at least Part I Central Midwives' Board Certificate, to train as **Health Visitors** on nine months' course commencing at Institute of Technology, Bradford, October, 1961. Employment available for selected candidates prior to Course. Three-quarters of a Health Visitor's minimum salary, and travelling expenses on practical work, tuition and first examination fees paid. Furnished accommodation available. Successful candidates must pass a medical examination and undertake, if required, to serve the Authority for a period of two years, after qualification.

Further particulars and application forms from the Tutor, Health Visitors Training Course, 26 Edmund Street, Bradford, 5.

HENRY PATTEN,
Town Clerk.
(x802)

UNIVERSITY OF EDINBURGH
NURSING STUDIES UNIT
Integrated M.A./B.Sc. degree with Certificate of the General Nursing Council for Scotland, Registered General Nurse (R.G.N.) and Diploma in Nursing Studies

The above course has been planned for students who wish to combine preparation for an arts/science degree with that of the professional Nurse.

The duration of the course will be five years, the first three of which will be mainly concerned with normal M.A. or B.Sc. requirements, together with an introduction to both the theory and practice of nursing. The nursing course will be completed in the two years following graduation. A Diploma in Nursing Studies may be awarded to candidates who submit an approved dissertation after successful completion of the five-year integrated degree course. The dissertation may not be submitted earlier than twelve months from the date of obtaining the Certificate of the General Nursing Council for Scotland.

Candidates for the course must have obtained Attestation of Fitness, attend for interview, and before final acceptance will require to spend a four-week period in a hospital, unless they have already had previous hospital experience.

Application for forms of admission should be made to the Director, Nursing Studies Unit, University of Edinburgh, 19 Chalmers Street, Edinburgh, 3.

CHARLES H. STEWART,
Secretary to the University.

February, 1961. (x1166)

QUEEN MARY'S HOSPITAL
ROEHAMPTON, S.W.15
(480 beds)

Applications are invited for **Post-graduate Courses** of six months in the following:

Plastic and Burns Centre.
Tropical Unit.
Theatre Unit.

There are also vacancies for Staff Nurses.

For further particulars apply to the Matron. (x1468)

THE UNITED OXFORD HOSPITALS
CHURCHILL HOSPITAL
HEADINGTON, OXFORD
RESPIRATORY PARALYSIS

The Churchill Hospital, which serves the United Oxford Hospital Medical School, offers to State Registered Nurses a 12 weeks' course in the Theory and Practical Nursing of patients with all forms of Respiratory Paralysis. The course is continuous, vacancies occur at all times. Nurses may be resident or non-resident. Salary as laid down by the Nurses' and Midwives' Whitley Council for Staff Nurses.

Applications to the Matron. Tel.: Oxford 48651. (39)

IRELAND
JUBILEE NURSES

State Registered Nurses, with Midwifery Certificates, required to train as **Jubilee Nurses** (six months' Post-graduate Course). Training allowance £123 per annum, plus free furnished accommodation and board valued at £120 on completion of training and, on being appointed to a rural area, salary is at the rate of £360.10.0, rising by £5 yearly to £390.10.0. plus free furnished house or rooms.

Non Contributory Pension Scheme.

Application forms may be obtained from the Superintendent, Queen's Institute of District Nursing in Ireland, 48 Lower Leeson Street, Dublin. (1244)

CLATTERBRIDGE HOSPITAL
BEBINGTON, WIRRAL, CHESHIRE

Applications are invited from **Staff Nurses** to enrol for a six months' **Post-graduate Course**, including practical experience and lectures, commencing 8th May, 1961. A diploma will be presented to successful candidates who will then be eligible to apply for Junior Theatre Sister posts.

Apply to Matron for further details. (804). (1288)

COUNTY BOROUGH OF HUDDERSFIELD
HOME NURSING SERVICE

There are vacancies for **State Registered Nurses** to work in Huddersfield, resident or non-resident, who wish to take a four or three-months' course of Queen's training. Vacancies for the four months' course 14-17th May, 1961, and for the three months' course 28th May-1st June, 1961.

The posts are subject to medical examination and training allowance and salary according to the Whitley Council scale.

Tuition and examination fees paid by the Authority. Successful applicants will be required to serve the Authority for a further one year on completion of the course.

Application forms are obtainable from Dr. R. G. Davies, Medical Officer of Health, Health Department, Ramsden Street, Huddersfield, to whom completed applications should be returned as soon as possible.

HARRY BANN,
Town Clerk.
(x889)

UNITED MANCHESTER HOSPITALS
MANCHESTER ROYAL EYE HOSPITAL
OXFORD ROAD, MANCHESTER, 13

There are vacancies for **State Registered Nurses** to take the course in Ophthalmic Nursing.

Apply to Matron. (78)

QUEEN'S INSTITUTE OF DISTRICT NURSING
SCOTTISH BRANCH

HEALTH VISITOR TRAINING

Applications are invited from Queen's Nursing Sisters to take the Health Visitor Course commencing in September, 1961. The Training Centres are in Aberdeen, Edinburgh and Glasgow. Students, after qualifying, are required to work for a year in a district where generalised duties are undertaken.

Registered General Nurses, who are also State Certified Midwives, can apply to take District Training followed by the Health Visitor Course.

Full particulars of training and allowances, etc., paid by the Scottish Branch, can be obtained from the Superintendent, Scottish Branch, 26 Castle Terrace, Edinburgh, 1. (1484)

THE GLASGOW DISTRICT NURSING ASSOCIATION

Affiliated with the Queen's Institute of District Nursing, Scottish Branch

THREE MONTHS DISTRICT TRAINING COURSE

Summer class commences May, 1961. Applications invited from nurses holding R.G.N., S.C.M. Certificates.

Application forms and further particulars may be obtained from the Superintendent, Glasgow District Nursing Association, Room 32, 40 Cochrane Street, Glasgow, C.1. (1488)

CITY OF BIRMINGHAM

HOME NURSING SERVICE

Applications are invited from State Registered Nurses to train as Queen's Nurses in this progressive industrial city, which is within easy reach of historic and pleasant countryside.

Vacancies exist as follows:

(1) Four months' course for nurses who are State Registered Nurses only, commencing 15th May, 1961.
(2) Three months' course for State Registered Nurses who are also State Certified Midwives or qualified Health Visitors, commencing 29th May, 1961.

Students may be resident or non-resident during training; upon completion of training, all posts are on a non-residential basis.

Applicants must be cyclists or motorists—allowances given. Car purchase scheme available.

For application forms and further particulars, apply to the Medical Officer of Health, Public Health Department, Congreve Street, Birmingham, 3. (1522)

COUNTY BOROUGH OF READING

HEALTH VISITOR'S TRAINING SCHEME

Applications are invited from State Registered Nurses holding the Central Midwives' Board Certificate, or Part I of the certificate, for training as Health Visitors. Applicants must be under the age of 35 years. Training can be carried out at any recognised training school during the 1960-61 session. During training, the remuneration will be the minimum Health Visitor's salary (at present £655 p.a.). In addition, the Council will reimburse examination and tuition fees. After qualification, the salary will be in accordance with the recommendation of the Nurses' and Midwives' Whitley Council.

For further particulars apply to the Medical Officer of Health, Bristol and West House, 173/4 Friar Street, Reading, to whom applications should be returned as soon as possible. (1598)

ESSEX COUNTY COUNCIL

HEALTH VISITOR TRAINING COURSE

Applications invited from State Registered Nurses who hold at least Part I of the Certificate of the Central Midwives' Board for training as Health Visitors. Salary £491 5s. 0d. (under review) a year during training; financial assistance towards fees, travelling and other expenses.

Appointment for one academic year's training with a further minimum period of two years' service after qualification as Health Visitor, on approved Whitley salary and conditions.

Next course commences September, 1961, at South-East Essex Technical College, Dagenham.

Further particulars and application form, returnable by 15th April, 1961, from County Medical Officer of Health, County Hall, Chelmsford. (x1260)

CITY OF NOTTINGHAM

HEALTH SERVICES

(In membership with the Queen's Institute of District Nursing)

DISTRICT NURSE TRAINING

There are vacancies in the Home Nursing Service for State Registered Nurses who wish to take district nurse training. Places also available for independent students. Accommodation may be provided. Whitley Council salary and conditions. Posts superannuable, subject to medical examination.

Application forms from Medical Officer of Health, Huntingdon House, Nottingham.

T. J. OWEN,
Town Clerk.

Guildhall,
Nottingham. (1458)

SOUTHAMPTON CHEST HOSPITAL

Applications are invited from General State Registered Nurses for the Post-graduate Theatre Course in the Southampton Group of Hospitals. Next school commencing 1st July, 1961.

For programme and further details apply to Matron, Cardiac and Thoracic Unit, Southampton Chest Hospital. (1610)

COUNTY BOROUGH OF STOCKPORT

Applications invited from suitably qualified applicants for the position of **Student Health Visitor.** Successful applicant will be employed on health visiting and school nursing duties with a salary in accordance with N.M.C. scales. During training, the salary will be three-quarters of the minimum of a Health Visitor's salary. Fees and uniform provided. On qualifying, the candidate will be required to remain in the service of the Corporation for a minimum of two years.

Application forms from Medical Officer of Health, Ponsonby House, Stockport. (1615)

UNIVERSITY OF SOUTHAMPTON
Health Visitor Course

Applications, from State Registered N with Part I C.M.B. or S.C.M. qualifica are now being considered for the C beginning in September, 1961. Tra Grants are available and particulars m obtained from the Secretary to the Board for the Health Visitor Course University, Southampton. (11

THE UNITED OXFORD HOSPITALS
CHURCHILL HOSPITAL
HEADINGTON, OXFORD
PLASTIC SURGICAL NURSING CO

Six months course (theoretical and cal) in reparative and reconstructive su

Applications invited from **S.R.N.s** in this course.

THE UNITED OXFORD HOSPITALS
CHURCHILL HOSPITAL
HEADINGTON, OXFORD
THORACIC SURGICAL NURSING CO

Six months course (theoretical and p cal) in Thoracic Surgical Nursing.

Applications invited from **S.R.N.s**, **S.E.A.N.s** or **Nursing Auxiliaries** inte in this work.

UNITED LIVERPOOL HOSPITALS
ROYAL LIVERPOOL CHILDREN'S HOSPITAL
MYRTLE STREET, LIVERPOOL,
Cardiac Surgery Unit

Staff Nurses are invited to apply for months' course in this special work. Pre children's experience desirable.

Apply to Matron. (18

KING'S COLLEGE HOSPITAL
incorporating
BELGRAVE HOSPITAL FOR CHILD

State Enrolled Assistant Nurses inte in nursing sick children should apply Matron, Belgrave Hospital for Child Clapham Road, London, S.W.9, for parti of a new six months' Course in pe nursing.

Applicants may be resident or no dent.

Fresh courses start at the beginni alternate months from 1st January, 19 (1

ROYAL MATERNITY HOSPITAL
ROTTENROW, GLASGOW
Neo-natal Paediatric Nursing Cour

Vacancies in Courses commencing April and 15th July, 1961.

The Course is held in the new Pa Department of 38 cots and very wide ence is available in the nursing of pre and ill babies.

Application form and brochure fro Matron. (1

OCCUPATIONAL HEALTH NURSING VACANCIES

Nurses in all branches of Occupa Health Nursing will find the "Journ **Industrial Nurses**" valuable and inte Published by the "Nursing Times", Ma and Co. Ltd, St. Martin's Street, L W.C.2, price 4/6d.; annual subscription Free specimen copy sent on applicati the Manager, stating post held.

Industrial Nurse, S.R.N., required modern factory in north Oxfordshire. shift system in operation. Occupa Health Nursing Certificate not essentia desirable. Good salary and conditions uniform provided. Permanent pensi post.

Write Personnel Manager, **Alcan Ind Limited,** Banbury, Oxon., stating age, q cations, experience. (15

SISTER-IN-CHARGE OF THE HEALTH CENTRE

Applications are invited from State stered Nurses for the post of **Sister-in-c** of the Health Centre in a rapidly exp food factory in Kirkby, Liverpool. W personnel 2,600. A part-time Medical O is employed. It is essential that candi should have wide general and Occupa Health Nursing experience. Priority w given to nurses holding the Occupa Health Nursing Certificate.

Good salary according to experience qualifications. Post superannuated. U and laundry provided.

Applications, giving details of age, q cations and experience, should be ma mediately to the Principal Nursing Ad Unilever Limited, Unilever House, Black London, E.C.4. (15

BRITISH OVERSEAS AIRWAYS CORPORATION
NURSING SISTER

Applications are invited from State stered Nurses holding the Occupational H Certificate to work within the Corpora Medical Department at London Airport post offers experience and interest in fields of Occupational Health.

Basic hours per week—42. Indoor an door uniform provided. Salary £65 £809.15.0. per annum. Attractive pe and leave facilities.

Applications, stating qualifications experience, to Recruitment Manager, P ment Centre, B.O.A.C., Hounslow, Midd (15

H. J. HEINZ COMPANY LIMITED
wish to appoint a
STATE REGISTERED NURSE
between 22 and 30, as an additional doctor in the Factory Medical Department from the 1st June, 1961.
Prior industrial experience is not essential.
Salary will be based on the Royal Scale of Nursing scales.
Applications, in writing, giving full details of experience and qualifications, should be addressed to the Factory Medical Officer, H. J. Heinz Company Limited, Kitt Green, Wigan. (1297)

CENTRAL ELECTRICITY GENERATING BOARD
LONDON DIVISION
GROUP NURSE
(S.R.N.)
Applications are invited for the above post, the successful candidate being based at Belvedere Power Station, Kent. Industrial experience essential and possession of Industrial Certificate an advantage.
Salary within scale £740-£815, plus annual uniform allowance of £20.
Please write fully, within 14 days of this advertisement, to **Personnel Officer, Central Electricity Generating Board, London Division, Generation House, Gt. Portland Street, W.1,** (P.O. Box 186), quoting Ref. 61/83. (1481)

NORTH WESTERN GAS BOARD
SOUTH LANCASHIRE GROUP
INDUSTRIAL NURSE (PART-TIME)
WIGAN DISTRICT
Applications for the above appointment are invited from State Registered Nurses. The successful applicant will be responsible for carrying out nursing duties within the Industrial Nursing Service in the Wigan District. The hours of work will be 21 per week, mornings afternoons of Monday to Friday inclusive and the commencing salary will be within the range of £330-£380 per annum. Applications, giving particulars of age, qualifications and experience, should be forwarded to the General Manager, North Western Gas Board, South Lancashire Group, Gas House, St. Helens, within 14 days from the date of this advertisement. (1471)

NATIONAL COAL BOARD
NORTH EASTERN DIVISION
Staff Registered Nurse required at Water Haigh Colliery, Woodlesford, near Leeds. Possessing of Occupational Health (formerly Industrial) Nursing Certificate or industrial nursing experience an advantage.
Salary £625 x £25—£825; a further £30 for O.H.N.C. Uniform allowance and laundry, or allowance in lieu.
Apply to Area Staff Manager, No. 8 (Castleford) Area, Allerton Bywater, Nr. Castleford, not later than 18th March. (1541)

NATIONAL COAL BOARD
NORTH WESTERN DIVISION
NURSING SISTER
CRONTON COLLIERY
WHISTON, Nr. PRESCOT
Applicants should be Female State Registered Nurses. The possession of the Occupational Health Certificate and experience in industrial nursing or other posts of responsibility will be advantages.
Salary in accordance with qualifications and experience within the scale £625 x £25—£825 per annum, plus uniform and laundry allowance, with an additional £30 per annum for the Occupational Health Certificate.
Application forms, obtainable from the Medical Chief Staff Officer, 40 Portland Street, Manchester, 1, should be returned within 10 days. (1584)

HADFIELDS LTD.
FEMALE STATE REGISTERED NURSE
Applications are invited from S.R.N.s to fill a vacancy in the Medical Department.
The successful applicant will work under the Sister in Charge in an Industrial Medical Department.
Experience of Industrial Nursing would be an advantage, but is not essential.
Applications, stating age and giving full details of qualifications and experience, together with the names of two referees, should be addressed to the Medical Officer, Hadfields Limited, East Hecla Works, Sheffield, 9. (1602)

PUBLIC HEALTH VACANCIES

LEICESTERSHIRE COUNTY NURSING ASSOCIATION
District Nurse/Midwives required for vacancies due to retirement. Accommodation is made available. Whitley Council salaries and conditions of service.
Application forms from County Superintendent, 51 Stoneygate Road, Leicester. (1109)

CITY OF MANCHESTER
HEALTH DEPARTMENT
STUDENT HEALTH VISITORS
Applications are invited from State Registered Nurses or Registered Sick Children's Nurses holding Part I Certificate of the Central Midwives' Board, who wish to become Health Visitors. Training course arranged by the Manchester College of Science and Technology, in co-operation with the Health Department, commencing September, 1961. Remuneration during training at present £491 5s. 0d. per annum, plus certain expenses.
Forms of application (returnable by the 31st March, 1961) and full details from the Medical Officer of Health, Town Hall, Manchester, 2. (765)

PREMATURE BABY NURSING
Applications are invited from State Registered Nurses, State Certified Midwives and Registered Sick Children's Nurses for a three months' course of training in the Premature Baby Unit at the Nightingale Maternity Home, London Road, Derby, for which a certificate will be given. A shortened course of training of one month can be arranged for experienced Midwives. Salary according to qualifications (Staff Nurse or Staff Midwife).
Applications should be sent to Matron. (1339)

Colchester Group Hospital Management Committee
ESSEX COUNTY HOSPITAL, COLCHESTER
Course in General Theatre Work, including ear, nose and throat, gynaecology, radium, paediatrics, plastics, genito-urinary surgery. The Operating Theatre Suite is new, with triple theatres, and offers a good range of theatre experience for post-graduate students. The course is for six months and a certificate is awarded.
Apply to Matron. (1616)

SURREY COUNTY COUNCIL
In membership with the Q.I.D.N.
DISTRICT TRAINING
Applications are invited from trained nurses to take the shortened course of training for the National Certificate, as approved by the Ministry of Health. Whitley Council training allowance paid. The course of training is three months for those with S.R.N. and S.C.M. qualifications, and four months for S.R.N. only. Training is undertaken at Surbiton and Guildford and a block system of theoretical training is arranged.
For further details apply to the County Medical Officer, County Hall, Kingston-upon-Thames. (1623)

QUEEN'S INSTITUTE OF DISTRICT NURSING
SCOTTISH BRANCH
DISTRICT NURSE TUTOR COURSE
Applications are invited from Queen's Nursing Sisters for the above course for which a scholarship of £450 will be granted by the Scottish Council of the Institute. The course—non-resident— is organised by the Royal College of Nursing and is held in London. It covers an academic year and begins in September, 1961.
Further particulars on application from the Superintendent, 26 Castle Terrace, Edinburgh, 1. (1557)

COUNTY BOROUGH OF READING
DISTRICT NURSE TRAINING
Vacancies in May, 1961, for nurses to train for the Queen's Roll and National Certificates. Course of three months for those with S.R.N. and S.C.M. qualifications, and four months for S.R.N. only.
Apply Superintendent, 25 Erleigh Road, Reading. (584)

ST. JOHN'S HOSPITAL FOR DISEASES OF THE SKIN
Post-graduate Teaching Hospital in Dermatology
In-patient Department:
HOMERTON GROVE, HACKNEY, E.9
Applications are invited from male and female State Registered Nurses to do Post-graduate Course in dermatological nursing. Experience given in Wards, Theatre and Out-patient Clinics. Lectures given by Consultant staff. Certificate given. Part-time **Staff Nurses** also required.
Applications to Matron. (15)

OCCUPATIONAL HEALTH NURSING VACANCIES

PART-TIME NURSING OFFICER
Applications are invited for the immediate appointment of **Part-time Regional Nursing Officer** in the Hereford, Worcester or Cardiff areas. Duties include responsibility for the supervision of the health of employees throughout the area for three days each week.
Candidates, between 28-45 years, who are female State Registered Nurses, should have had considerable experience in general nursing, own a car and be in possession of a current driving licence.
Applications should be sent to the Chief Nursing Officer, N.A.A.F.I., Imperial Court, London, S.E.11, not later than 14th March, 1961. (1550)

PUBLIC HEALTH VACANCIES

GLOUCESTER DISTRICT NURSING SOCIETY
Domiciliary Midwife wanted for Part II Midwifery Training School.
For particulars, apply to the Superintendent, 14 Clarence Street, Gloucester. (31)

CORPORATION OF THE CITY OF ABERDEEN
HEALTH AND WELFARE DEPARTMENT
Applications are invited for the post of **Second Deputy Superintendent Health Visitor and Co-ordinating Nursing Officer.** The salary and conditions of service are in accordance with the decisions of the Nurses' and Midwives' Council of the Whitley Councils for the Health Services (Great Britain). For salary purposes, the existing scale is for a Deputy Superintendent Nursing Officer with a staff of 100 to 149, and, in addition, the person appointed will be paid the sum of £40 per annum in respect of Health Education. Preference will be given to candidates who, in addition to qualifications and experience in health visiting, possess, or are willing to acquire, one of the following additional qualifications: the Certificate in Public Health Administration; a Health Visitor Tutor's Certificate; or an Honours Degree in Social Science or Administration.
Application forms may be obtained from the Medical Officer of Health, Willowbank House, Willowbank Road, Aberdeen, with whom they should be lodged on or before 14th March, 1961.
J. C. RENNIE,
Town House, Town Clerk.
Aberdeen. (1482)

WILTSHIRE COUNTY COUNCIL
Applications are invited for the following superannuable appointments, Whitley Council salaries.
DISTRICT NURSE MIDWIFE
Corsham—Furnished rooms available by private arrangement.
DISTRICT MIDWIFE
Swindon—County Council flat available.
HEALTH VISITORS
Chippenham—Rural and partly rural area.
Swindon—Required for service in Chest Clinic at Swindon for prevention, care and after-care visits in the area served by the clinic.
Travelling allowances for use of own car, with loan facilities for obtaining car, or County Council car provided in connection with above appointments. Grants given towards driving tuition.
SENIOR HEALTH VISITOR (ONE) AND HEALTH VISITORS
Swindon (within area of Borough)—Council house may be made available.
Apply to Clerk of the Council, County Hall, Trowbridge. (1317)

MONMOUTHSHIRE COUNTY COUNCIL
APPOINTMENT OF HEALTH VISITOR
The Monmouthshire County Council has a vacancy for a **Health Visitor** in the Chepstow area, which is a mobile area. Candidates must hold the Health Visitor's Certificate.
Salary and conditions of service will be in accordance with the Whitley Council for the Health Services scale. Travelling allowances will be paid and the special uniform of the County Council provided.
The post is subject to the provision of the Local Government Superannuation Acts.
A copy of the schedule of duties to be performed and the conditions of appointment may be obtained from the County Medical Officer, Cambria House, Caerleon, to whom applications, accompanied by copies of not more than three recent testimonials, are to be sent by 24th March, 1961.
VERNON LAWRENCE,
County Hall, Clerk of the Council.
Newport, Mon.
16th February, 1961. (1347)

EAST YORKSHIRE COUNTY COUNCIL
Applications are invited for the posts of **Health Visitor/School Nurse/Tuberculosis Visitor** in the following areas:
(a) Bridlington.
(b) Driffield.
Applicants must be able to drive a motor car. A car will be available for each post or allowance will be payable to a Health Visitor providing her own car.
The salary and conditions of service will be in accordance with the recommendations of the Nurses' and Midwives' Council.
Applications, on forms obtainable from the County Medical Officer, County Hall, Beverley, to be returned to him as soon as possible.
THOMAS STEPHENSON,
Clerk of the Council.
(1459)

HEALTH VISITOR
Applications are invited from nurses holding the Health Visitor Certificate for a vacancy as **Health Visitor** in the Burgh of Penicuik, ten miles from Edinburgh. Residence in Edinburgh permitted if desired. National salary scales and conditions of service.
Applications to Medical Officer of Health, 10 Drumsheugh Gardens, Edinburgh, 3. (1533)

WOLVERHAMPTON EDUCATION COMMITTEE
Applications are invited for appointment as **School Nurse** (S.R.N. or R.S.C.N. essential) preferably with H.V. Certificate. Whitley Council scale and conditions of service. Superannuable post. Non-resident.
Further particulars on application to Director of Education, North Street, Wolverhampton. Applications to be received not later than 20th March, 1961. (1590)

PUBLIC HEALTH VACANCIES CONTINUED ON SUPPLEMENT XIII

NORTH EAST METROPOLITAN REGIONAL HOSPITAL BOARD

On behalf of the Hospital Management Committees, applications are invited for the following appointments, and should be sent together with details of age, qualifications, training, experience and the names of two referees (or copies of two recent testimonials), TO THE MATRON OF THE APPROPRIATE HOSPITAL, unless otherwise stated, from whom further details may be obtained. Salaries are in accordance with the appropriate National Scales.

GENERAL NURSING APPOINTMENTS

SISTER TUTOR IN SOLE CHARGE

Mildmay Mission Hospital, Austin St., Bethnal Green, London, E.2 (Acute—56 beds). General Training School in association with the London Hospital. Applicants must be in full and active sympathy with the evangelistic aims of the hospital. Apply to Matron, giving details of age, qualifications, training and experience, and three names for reference.

TUTORS

Bishop's Stortford and District Hospital, Rye Street, Bishop's Stortford, Herts. (67 beds). **FEMALE**, resident, qualified or unqualified, for S.E.A.N. School.

King George Hospital, Eastern Ave., Ilford, Essex (Complete General Training School—208 beds). Immediate vacancy for qualified Tutor, resident or non-resident, to increase tutorial staff to three. To assist in Preliminary Training School and Senior School. Block system of training. New extension to Teaching Department recently completed. (Hospital adjacent to Newbury Park Station—Central London Line—approx. 40 minutes from West End of London and one hour from East Coast).

SISTER TUTORS

Chelmsford School of Nursing. Sister Tutor, resident or non-resident, for student training. One of three, to work with Principal. Three Preliminary Training Schools per year. Block system of training. Further details and application forms from **Matron in Charge of School, St. John's Hospital, Wood Street, Chelmsford, Essex.**

Mile End Hospital, Bancroft Road, London, E.1 (General—476 beds). Sister Tutor, resident or non-resident. One of three to work under Principal Tutor. Vacancy for qualified Tutor to take charge of Preliminary Training School. Study day system of training. Well-equipped department.

Queen Elizabeth Hospital for Children, Hackney Road, London, E.2; Shadwell, London, E.1; and Banstead, Surrey. Female, resident or non-resident, for Group Preliminary Training School at Banstead.

St. Andrew's Hospital, Devons Road, E.3 (General—505 beds). Resident or non-resident. One of four. Nurse Training School.

St. Leonard's Hospital, Nuttall Street, London, N.1 (General—192 beds). Immediate vacancy for a registered Tutor concerned chiefly with teaching in a combined Preliminary Training School. Resident or non-resident. Apply to Matron.

NURSE TUTORS

Essex County Hospital, Lexden Road, Colchester (Complete Training School for Nurses—273 beds, including beds at Myland Hospital). Female. Res. or non-res. To assist Principal Tutor with the Preliminary Training School and Senior Study Blocks. Establishment three, increasing to four. Training School beds being increased.

Hackney Group of Hospitals, London, E.9. Resident or non-resident. Nurse Tutor required to prepare Nurses for the Fever Register at The **Eastern Hospital, E.9,** and to assist in new Group Training Scheme. Full-time or part-time. **Apply to Director of Nurse Education, Hackney Hospital, E.9.**

ADMINISTRATIVE SISTER

King George Hospital, Eastern Ave., Ilford (Acute—208 beds). Female. Resident or non-resident. Required to work in Matron's Office. Good experience in administration. Busy acute general hospital, adjacent to Newbury Park Station—Central London Line—approx. 40 minutes from West End of London and one hour from East Coast.

NIGHT SUPERINTENDENTS (FEMALE)

St. John's Hospital, Wood Street, Chelmsford. Pleasant flat available. Excellent experience for ambitious candidates.

St. Michael's Hospital, Rayne Road, Braintree, Essex (201 beds). Resident or non-resident.

SENIOR NIGHT SISTERS

Broomfield Hospital, Chelmsford (Affiliated General Training School and British Tuberculosis Association Training School—311 beds). Resident or non-resident. S.R.N., S.C.M.

High Wood Hospital, Brentwood, Essex. Resident or non-resident. Required full-time. Further particulars, apply Matron.

NIGHT SISTERS

Clacton Maternity Hospital, Skelmersdale Road, Clacton-on-Sea (16 beds). Res. or non-res.

East Ham Memorial Hospital, Shrewsbury Road, Forest Gate, E.7. (Acute—201 beds). Resident or non-resident.

German Hospital, E.8 (General—157 beds). For busy General Hospital. Training School for Nurses. Three consecutive nights off a week.

London Jewish Hospital, Stepney Green, E.1 (General—130 beds). Res. or non-res. Three nights off per week. General Training School. Non-denominational.

Mile End Hospital, Bancroft Road, London, E.1 (General—476 beds). Res. or non-res. For Theatre and Casualty Department. 44 hour week.

Plaistow Hospital, Samson Street, London, E.13 (211 beds). Resident or non-resident. Three or four nights per week. For Medical, Fever and Chest Wards. Combined General Training School with Queen Mary's and St. Mary's Hospitals.

MIDWIFERY SISTERS—Contd.

Mile End Hospital, Bancroft Road, London, E.1 (General—476 beds). Res. or non-res. Part I Training School. Good experience in all departments and night duty. Facilities for taking M.T.D. 44 hour week.

North Middlesex Hospital, Silver Street, Edmonton, N.18 (Maternity Unit—101 beds). Res. or non-res.

Oldchurch Hospital, Romford, Essex Res. or non-res. For Part I Training School of 90 beds. Hospital is within easy reach of East Coast, London and country. Also **ONE** for Premature Baby Unit.

Ongar War Memorial Hospital, Ongar, Essex (General, Medical and Maternity—24 beds). Resident or non-resident. S.R.N., S.C.M. Duties will include relief night duty.

Rochford General Hospital, Rochford, Essex (620 beds). Resident or non-resident. For duties in modern Maternity Unit which is a Part I Training School of 75 beds with Premature Baby Unit. Experience given in all Departments. The hospital is within easy reach of Southend-on-Sea and near Rochford Station with frequent trains on the electric line to London. 44 hour week in operation. **Applications to Midwifery Superintendent.**

St. Andrew's Hospital, Devons Road, E.3 (General—505 beds). Resident or non-resident. Part I Training School of 36 beds.

OLDCHURCH HOSPITAL, ROMFORD, ESSEX

(709 beds)

REGISTERED NURSE TUTOR. Complete General Training School. The Block System is in use and experience is offered in both Preliminary and Senior Schools. The appointment is one of six. Post open to male or female candidates. Residential accommodation is available for female.

THEATRE SISTERS. Resident or non-resident. Also one required for Neurosurgical Theatre.

THEATRE STAFF NURSES. Resident posts. Also one required holding Ophthalmic Diploma.

STAFF MIDWIVES, resident or non-resident, required at the above hospital which includes a Part I Training School of 90 beds.

The hospital is within easy reach of town and country and travel to London is by fast electric railway (20 mins.).

Applications to the Matron.

Rush Green Hospital, Romford (General—301 beds). Resident or non-resident. To work under Night Superintendent. Four nights on, three nights off duty.

St. Andrew's Hospital, Devons Road, E.3 (General—505 beds). Resident or non-resident. Nurse Training School.

St. Ann's General Hospital, St. Ann's Road, Tottenham, N.15 (540 beds). Res. or non-res. One of five under Night Superintendent.

RELIEF NIGHT SISTER

Queen Elizabeth Hospital for Children, Hackney Road, London, E.2, and Shadwell, London, E.1. Relief Night Sister (female). Resident or non-resident.

MIDWIFERY TUTOR

Mile End Hospital, Bancroft Road, London, E.1 (General—476 beds). Res. or non-res. Maternity Dept.—68 beds. Part I Midwifery Training School. Applicants must hold the M.T.D.

MIDWIFERY SISTERS

Chase Farm Hospital, The Ridgeway, Enfield, Middlesex (General — 409 beds, including 38 Maternity beds). Res. or non-res. S.R.N., S.C.M.

East End Maternity Hospital, 384-398 Commercial Road, London, E.1 (58 beds). Res. or non-res. Part I Midwifery Training School. Facilities for taking M.T.D. 44 hour week.

Hertford County Hospital, Hertford, Herts. Resident or non-resident. For night duty. One of three. Maternity Dept. of 22 beds. Three nights off per week.

St. John's Hospital, Wood Street, Chelmsford, Essex (Maternity Unit—77 beds). Resident or non-resident. Part I Training School.

THEATRE SUPERINTENDENT

Poplar Hospital, East India Dock Road, E.14 (General—120 beds). Female. Resident. Good Theatre experience.

THEATRE SISTERS

East Ham Memorial Hospital, Shrewsbury Road, Forest Gate, E.7 (Acute—201 beds). Resident or non-resident. **Second** Theatre Sister.

Enfield War Memorial Hospital, Chase Side, Enfield (Acute General—58 beds). Resident S.R.N.

Rush Green Hospital, Romford (General—301 beds). Resident or non-resident. General Training School. Busy Twin Theatres. General, Gynaecological and E.N.T. Surgery. Within easy reach of London.

St. Leonard's Hospital, Nuttall Street, London, N.1 (General — 192 beds). Theatre Sister for general surgery. Resident or non-resident. 44 hour week.

St. Margaret's Hospital, Epping, Essex (General Training School for Nurses—485 beds). One of three. Resident or non-resident. Busy general hospital in pleasant surroundings one hour's journey from London. Sister of good experience required.

Victoria Hospital, Romford, Essex (General—99 beds). Res. or non-res. Hospital within easy reach of London and East coast.

O.P.D. AND CASUALTY SISTER

Hertford County Hospital, Hertford, Herts. Female. Resident or non-resident. 44 hour week. Previous experience essential.

SISTER

Herts and Essex General Hospital, Bishop's Stortford, Herts. (341 beds). Resident or non-resident. S.R.N. with Ophthalmic Certificate, for a new Unit to be opened.

DEPARTMENTAL WARD SISTER

W. J. Courtauld Hospital, Braintree, Essex (37 beds). Resident. Female. For General Wards.

WARD SISTERS

Chingford Hospital, Larkshall Road, Chingford, E.4 (Assistant Nurse Training School—100 beds). Resident or non-resident. Female Medical Ward—22 beds. Also **ONE** for Male Medical Ward—[illegible] beds. Resident or non-resident.

East Ham Memorial Hospital, Shrewsbury Road, Forest Gate, E.7 (Acute—201 beds). Resident or non-resident. Senior Children's Ward Sister. S.R.N., R.S.C.N.

Eastern Hospital, Homerton Grove, London, E.9 (I.D., etc.). Res. or non-res. S.R.N., R.F.N.

Hackney Hospital, E.9 (General—[illegible] beds). Resident or non-resident. [illegible] Female Medical Ward. **ALSO** one [illegible] busy Gynaecological Department.

Heath Hospital, Tendring, Nr. Clacton-on-Sea, Essex (Chronic Sick—143 beds). Preferably resident. For night duty.

Hertford County Hospital, Hertford, Herts. Resident or non-resident. 44 hour week. Private Ward Sister for 18 beds. S.R.N., S.C.M.

King George Hospital, Eastern Ave., Ilford, Essex (208 beds). Res. or non-res. For Female Surgical and Orthopaedic Ward. Second Ward Sister (Hospital adjacent to Newbury Park Station—Central London Line—approx. 40 minutes from West End of London and one hour from East Coast).

Mile End Hospital, Bancroft Road, London, E.1 (General—476 beds). Resident or non-resident. Vacancy for Medical Ward—second post.

North Middlesex Hospital, Silver Street, Edmonton, N.18 (825 beds). Resident or non-resident. Junior post. Required for busy Children's Ward. S.R.N., R.S.C.N **ALSO** one for Acute Medical Ward. Resident or non-resident.

Poplar Hospital, East India Dock Road, E.14 (General — 120 beds). Resident. For Female Surgical Ward.

Rush Green Hospital, Romford (General—301 beds). Res. or non-res. Sister for Polio Unit and Medical Ward. General Training School. Within easy reach of London.

St. Andrew's Hospital, Devons Road, E.3 (General—505 beds). Resident or non-resident. **TWO** required. One for relief duties. Nurse Training School.

St. George's Hospital, Hornchurch (Geriatrics—424 beds). Res. or non-res.

St. Leonard's Hospital, Nuttall Street, London, N.1 (General — 192 beds). For Medical Ward. Resident or non-resident. 44 hour week.

St. Michael's Hospital, Enfield (Chronic—310 beds). Res. or non-res.

South Lodge Hospital, Winchmore Hill, N.21 (243 beds). Res. or non-res. **ONE** Junior Sister for E.N.T. ward. Previous E.N.T. experience essential.

The Prince of Wales's General Hospital, London, N.15 (320 beds). **TWO** Junior Sisters required for Medical Unit. Resident or non-resident. S.R.N., S.C.M. (Part I). Acute work. Excellent experience. Suitable for first Sister's post.

Wanstead Hospital, Hermon Hill, E.11 (General Training School for Nurses—191 beds). Resident or non-resident. S.R.N., R.S.C.N. or good children's experience. For Surgical Ward—22 beds for male and 14 beds Children.

NORTH EAST METROPOLITAN REGIONAL HOSPITAL BOARD—*Contd.*

STUDENT NURSE TRAINING

Training normally lasts 3 years for Student Nurses and 2 years for Pupil Assistant Nurses and an allowance of between £285-£320 a year is payable during training less £128 for board, lodging and uniform if resident. Mental Nurse Training Allowance: age 18 £335, 19 £350, 20 £370, less £130 for board, lodging and uniform if resident. Aged 21 or over on entry: 1st year £430, 2nd year £450, 3rd year £470, less £158 for board, lodging and uniform if resident. Four weeks paid leave per annum. For full details please apply to the Matron of the hospital concerned.

BLACK NOTLEY HOSPITAL, BRAINTREE, ESSEX (General and Orthopaedic Training School for Nurses—522 beds). **FEMALE.** Resident. Situated in beautiful surroundings, **BLACK NOTLEY HOSPITAL** is within reach of London by train, with hospital transport for special trips to shows, etc. The hospital has a modern nurses' home, tennis courts and other recreational facilities. Experience in all branches of nursing. Block system of training: 44 hour week in operation. **Girls aged 18 years and over accepted for General Training. Girls aged 17 years and over accepted for two years' training in Orthopaedic Nursing.**

MILE END SCHOOL OF NURSING AND MIDWIFERY, MILE END HOSPITAL, LONDON, E.1 (476 beds). Vacancies for well-educated girls over 18 years of age (also men non-resident only). Training period includes first 11 weeks in Preliminary Training School. Study day system in force. This is a busy general hospital offering all-round experience, with a pleasant, modern nurses' home. Schools commence 6th April, 13th July and 5th October, 1961.

MILE END HOSPITAL, LONDON, E.1 (476 beds). **POST-REGISTRATION COURSES.** Vacancies for **MALE** or **FEMALE** Post-registration Students (R.S.C.N., R.M.N., R.N.M.D.) to take two years' general training for S.R.N. Introductory study days arranged on entry. Resident or non-resident.

CHELMSFORD SCHOOL OF NURSING, CHELMSFORD AND ESSEX HOSPITAL, LONDON ROAD, CHELMSFORD, ESSEX (General—160 beds). **FEMALE.** Resident or non-resident. Schools commence first Monday in June and October. Good standard of education required. Candidates on Supplementary Register accepted for two years' training.

ST. JOHN'S HOSPITAL, WOOD STREET, CHELMSFORD (409 beds). **FEMALE.** Resident or non-resident. Shortened course of training for students holding supplementary certificates. Schools commence first Monday in June and October.

HERTS AND ESSEX GENERAL HOSPITAL, BISHOP'S STORTFORD, HERTS. (341 beds). There are vacancies in the training school for **FEMALE STUDENT NURSES.** Three year course includes twelve weeks in Preliminary Training School. Nurses on Supplementary part of Register accepted for two years. Modern accommodation—single bedrooms. Study day and block system of teaching. Hospital situated in pleasant surroundings, good travelling facilities to London and Cambridge. Whitley Council training grant and conditions. Apply Matron.

RUSH GREEN HOSPITAL, ROMFORD (General—301 beds). **STUDENT NURSES** and **POST-REGISTRATION STUDENT NURSES. Female.** Resident. General Training School. Hospital within easy reach of London.

PLAISTOW HOSPITAL, SAMSON STREET, LONDON, E.13 (211 beds). **FEMALE.** Resident or non-resident. For general training in combined General Training School. Good standard of education required. Excellent experience available. Block study system in force. Schools commence 1st May and 1st September, 1961.

ESSEX COUNTY HOSPITAL, LEXDEN ROAD, COLCHESTER (Complete General Training School—178 beds). **FEMALE.** Resident. Three years' course includes 11 weeks in Preliminary Training School and the block system of study. Nurses on the Supplementary Registers are accepted for two years' training. Good accommodation in nurses' home. Students may be non-resident in third year if they so wish. Training grant and conditions in accordance with Whitley Council recommendations. Colchester is within easy reach of London and the coast. Illustrated brochures on application to Matron.

NORTH MIDDLESEX HOSPITAL SCHOOL OF NURSING AND MIDWIFERY, EDMONTON, LONDON, N.18 (827 beds). Vacancies for well-educated girls 18 years of age and over. Also men, non-resident only. This is a busy general hospital offering all-round experience Block system of teaching. Pleasant, modern nurses' home. Forty minutes from West End. Schools commence January, May and September.

GERMAN HOSPITAL, E.8 (General—157 beds). **FEMALE.** Resident or non-resident. Applications invited from well-educated girls 18 years or over. Candidates on Supplementary Register accepted for two years' training. Day and night staff. Forty-four hour week.

HACKNEY HOSPITAL, E.9 (General—870 beds). Further details from Matron, by whom enquiries will be welcomed.

QUEEN MARY'S HOSPITAL FOR THE EAST END, WEST HAM LANE, E.15 (General—163 beds, including 37 Maternity). **FEMALE.** Resident or non-resident. May and September, 1961.

HERTFORD COUNTY HOSPITAL, HERTFORD, HERTS. There are vacancies for Student Nurses in the complete Training School in April and September, 1961. All students have their own room. Forty-four hour week, two days off per week. Study day scheme in operation. R.S.C.N.s, R.M.P.A.s and S.E.A.N.s taken for shortened courses at any time during the year. Training grant and conditions in accordance with Whitley Council recommendations. Complete details can be supplied on application to the Matron.

SOUTHEND-ON-SEA SCHOOL OF NURSING. Comprising: **The General Hospital, Rochford**—620 beds, and the **General Hospital, Southend-on-Sea**—272 beds. Complete Training School for General Registration. Large busy hospitals in pleasant rural surroundings, within easy reach of London and the sea. Vacancies in Preliminary Training Schools: January, April, July and October each year. Apply to **Superintendent of Nursing** at either hospital.

CONNAUGHT HOSPITAL, WALTHAMSTOW, E.17 (Three years' General Training School—123 beds). **FEMALE.** Resident or non-resident. Good educational standard required. Shortened period of training (two years) if already in part of the G.N.C. Register.

ST. LEONARD'S HOSPITAL, NUTTALL STREET, LONDON, N.1. Complete Training School. Vacancies for suitable, well-educated girls for three years' general training. Must be 18 years of age or over. Nurses on Supplementary Part of Register offered shortened course of training. Comfortable nurses' homes and good recreational facilities with sports room. Also excellent hard court for tennis. Apply to Matron.

EAST HAM MEMORIAL HOSPITAL, SHREWSBURY ROAD, FOREST GATE, E.7 (Acute—201 beds). **FEMALE.** Resident or non-resident.

HAROLD WOOD HOSPITAL, HAROLD WOOD, ESSEX (General Training School—415 beds). **FEMALE.** Resident or non-resident. Eighteen years of age and over: three years' course includes twelve weeks in Preliminary Training School. Block system of education. Reduced period for students on Supplementary Register. Eighty-eight hour fortnight in operation. Hospital situated in pleasant surroundings only half an hour distant from London by electric train.

WANSTEAD HOSPITAL, HERMON HILL, E.11 (General Training School for Nurses—191 beds) **FEMALE.** Resident or non-resident. For April school. Good educational standard required.

ST. MARGARET'S HOSPITAL, EPPING, ESSEX (General Training School for Nurses—485 beds). **FEMALE.** Resident. Busy general hospital in pleasant country surroundings, one hour's journey from London. Comfortable nurses' home, tennis courts. This is a new training school offering excellent experience. Five-day (44 hour) week. Candidates on Supplementary Register accepted for reduced period of training. Attractive brochure will be sent on request. Next Preliminary Training School commences on 4th April, 1961.

KING GEORGE HOSPITAL, EASTERN AVENUE, ILFORD, ESSEX (Acute—208 beds). **FEMALE.** Resident or non-resident. Vacancies for well-educated girls who wish to become State Registered Nurses. Three years' General Training. Pleasant, modern nurses' home and recreational facilities. The hospital is adjacent to Newbury Park Station—Central London Line—approx. 40 minutes from West End of London and one hour from East Coast.

EASTERN HOSPITAL, E.9 (Fevers). **MALE** and **FEMALE** Students. Two years for full course: one year for Post-graduate Students.

CHASE FARM HOSPITAL, ENFIELD (General—409 beds). Suitable candidates of 18 years and over, with a keen desire to nurse and a good basic education, are accepted for training at three monthly intervals in January, April, July and October each year. **ALSO** post-graduate Nurses on Supplementary Register and State Enrolled Assistant Nurses accepted for shortened training. **FEMALE** Nurses, resident or non-resident. A busy general hospital, beautifully situated, pleasant airy classrooms, good shopping facilities and within easy reach of London.

LONDON JEWISH HOSPITAL, STEPNEY GREEN, LONDON, E.1 (General—130 beds). Immediate vacancies for well-educated girls over 18 years of age as Student Nurses.

VICTORIA HOSPITAL, ROMFORD, ESSEX (General—99 beds). **FEMALE.** Resident. Full particulars on application to Matron.

MENTAL NURSING TRAINING

CLAYBURY HOSPITAL (FOR NERVOUS AND MENTAL DISORDERS), WOODFORD BRIDGE, WOODFORD GREEN, ESSEX (2,355 beds). The hospital is situated in beautiful grounds two minutes from the bus route and 45 minutes from London's West End. Excellent training facilities include a Preliminary Training School, followed by study days when the Student is not required to spend any time in the wards. All modern treatments practised. Prospects good for trained staff. Domestic staff employed in wards. Hours: 88 a fortnight on a.m. and p.m. shift system. Four weeks' annual leave. Inter-Hospital Christian Fellowship and Catholic Guild Branches. Excellent social and sporting amenities available. No petty restrictions. Fare refunded on taking up duty. Resident or non-resident. Student Nurses **MALE** and **FEMALE** from the age of 18, to enter for General Nursing Council examination for Mental Nurses. Proficiency allowances paid: £40 on passing Intermediate Examination; £50 on passing Final Examination. Eighteen months' training and special scale of pay for Nurses who have completed General training. Training allowances for female posts are paid monthly: male posts paid weekly. Applications should be made to the **Matron (female applicants) or Chief Male Nurse (male applicants)** at the hospital.

PUPIL ASSISTANT NURSES

BISHOP'S STORTFORD AND DISTRICT HOSPITAL, RYE STREET, BISHOP'S STORTFORD, HERTS. (67 beds). There are vacancies for Pupil Assistant Nurses in the Preliminary Training School for two years' training in all departments of the hospital. Young ladies over 18 years of age, desirous of becoming State Enrolled Assistant Nurses, should write for information to the Matron.

ST. MARY'S HOSPITAL, 14 POPE'S LANE, COLCHESTER (Assistant Nurse Training School—171 beds). **FEMALE.** Eighteen years of age and over. Res. or non-res. Forty-four hour week in operation. Two years' training period. The hospital offers excellent practical experience in general, geriatric, theatre and out-patient facilities, and is within easy reach of London and the coast.

ST. GEORGE'S HOSPITAL, HORNCHURCH, ESSEX (Geriatric—424 beds). **FEMALE** (resident or non-resident). **MALE** (non-resident). Illustrated brochure and further details from Matron.

ENFIELD WAR MEMORIAL HOSPITAL, ENFIELD (Acute General—58 beds). **FEMALE.** Resident or non-resident.

HONEY LANE HOSPITAL, WALTHAM ABBEY, ESSEX (120 beds). **FEMALE.** Resident. Hospital on the edge of Epping Forest, within easy reach of London. Particularly suitable for nurses who find the theoretical part of general training difficult and wish to attempt it later as individual tuition given. An attractive brochure will be sent on request to **Matron.**

CHINGFORD HOSPITAL, LARKSHALL ROAD, CHINGFORD, E.4 (Assistant Nurse Training School—100 beds). **FEMALE.** Resident or non-resident. Aged 18 years and over. Two-year course, mainly practical, for school commencing May, 1961.

ST. MATTHEW'S HOSPITAL, SHEPHERDESS WALK, LONDON, N.1 (Assistant Nurse Training School—320 beds). There are vacancies for Pupil Assistant Nurses, 18 years of age or over, in this progressive geriatric hospital which offers two years' training of an essentially practical nature. There is a comfortable nurses' home with good recreational facilities. A 44 hour week is in operation. The hospital is situated near the City, within easy reach of the West End. Write to Matron for further particulars.

FOREST HOSPITAL, BUCKHURST HILL, ESSEX (44 beds). Resident or non-resident. **FEMALE.** Aged 18 years and over. Two year course.

ST. PETER'S HOSPITAL, MALDON, ESSEX (256 beds). **FEMALE,** 18-45 years. Resident or non-resident. The Training School is a separate block with modern equipment Illustrated brochure available on request.

ST. JOHN'S HOSPITAL, WOOD STREET, CHELMSFORD, FEMALE. Resident or non-resident. Two-year practical course. Certificate given. Schools commence 1st November, February, May and September.

SOUTH LODGE HOSPITAL, WINCHMORE HILL, N.21 (243 beds). **FEMALE.** Resident or non-resident.

CONTINUED OVERLEAF

NORTH EAST METROPOLITAN REGIONAL HOSPITAL BOARD—*Contd.*

GENERAL NURSING APPOINTMENTS—*Contd.*

RELIEF SISTERS

Brentwood District Hospital, Crescent Drive, Brentwood (62 beds). Resident or non-resident. Full or part-time. Required at once.

Chase Farm Hospital, The Ridgeway, Enfield, Middlesex (409 beds). Relief Sisters required. Res. or non-res. S.R.N.

East Ham Memorial Hospital, Shrewsbury Road, Forest Gate, E.7 (Acute—201 beds). Resident or non-resident. Relief Ward Sister. Permanent post.

Herts and Essex General Hospital, Bishop's Stortford, Herts. (341 beds). Resident or non-resident. General and midwifery duties. 44 hour week.

St. Ann's General Hospital, St. Ann's Road, Tottenham, N.15 (540 beds). Res. or non-res. Relief Ward Sister.

Southend General Hospital, Prittlewell Chase, Southend-on-Sea, Essex (272 beds). Resident or non-resident. Required, full-time, for wards and departments. **Applications to the Superintendent of Nursing.**

HOLIDAY RELIEF SISTERS

Hertford County Hospital, Hertford, Herts. Resident or non-resident. For wards, for approximately six months. 44 hour week. **ALSO** one for night duty for approximately six months. 44 hour week.

Poplar Hospital, East India Dock Road, E.14 (General—120 beds). **Resident or non-resident.**

STAFF MIDWIVES

Chase Farm Hospital, The Ridgeway, Enfield, Middlesex (General — 409 beds, including 38 Maternity beds). Res. or non-res. S.R.N., S.C.M. Also part-time staff required.

Hackney Hospital, London, E.9 (870 beds: 100 Maternity). Res. or non-res. Vacancies due to increase in beds and Staff Establishment. 44 hour week.

Mile End Hospital, Bancroft Road, London, E.1 (476 beds). Res. or non-res. Maternity Department—68 beds. Part I Training School. 44 hour week.

Plaistow Maternity Hospital, Howards Road, Plaistow, London, E.13 (64 beds). Res. or non-res. The hospital is a Part I Training School and offers easy access to local shopping and entertainment facilities and is but **a short distance from the** West End of London. Every encouragement given to study for M.T.D.

St. Andrew's Hospital, Devons Road, E.3 (General—505 beds). Resident or non-resident. Part I Training School of 36 beds.

St. John's Hospital, Wood Street, Chelmsford, Essex. Resident or non-resident. Ward Unit — 22 beds. Excellent experience in all departments, including Labour Wards. Night and day duty.

St. Peter's Hospital, Maldon, Essex (265 beds). Resident or non-resident. For Maternity Wards.

Wanstead Hospital, Hermon Hill, E.11 (General Training School for Nurses—191 beds). Res. or non-res. S.R.N. and S.C.M. or S.C.M. only.

PUPIL MIDWIVES

Chase Farm Hospital, Enfield (General — 409 beds including 38 Maternity). Resident. S.R.N. Vacancies on courses commencing 1st May, 1961, and 1st August, 1961. Two week Preliminary course of instruction prior to commencement of main course.

East End Maternity Hospital, 384-398 Commercial Road, London, E.1 (58 beds). Part I Midwifery Training School. Res. or non-res. Vacancies occur for Pupils, S.R.N. or R.S.C.N., on 1st May, August and November, 1961. 44 hour week.

Hackney Hospital, Homerton, London, E.9 (870 beds) (Maternity Department—100 beds). Res. Part I Courses commence February, May, August and November. Modern Maternity Block and Nurses' Home.

Mile End Hospital, Bancroft Road, London, E.1 (Part I Midwifery Training School — Maternity Unit of 69 beds). Res or non-res. Vacancies 27th April, 28th July and 28th October, 1961. Good practical training with lectures by Consultant Staff. Obstetric Analgesia training. Hospital is pleasantly and conveniently situated in the East End of London.

PUPIL MIDWIVES—*Contd.*

North Middlesex Hospital, Silver Street, Edmonton, N.18. Part I Midwifery Training School. Lectures, including analgesia, by Consultant Staff. Resident Midwifery Tutor. Study day, preparatory course in classroom before commencement of training. Vacancies occur January, April, July and October. Applications to the Matron.

Queen Mary's Hospital for the East End, West Ham Lane, Stratford, E.15 (37 Maternity beds). Resident or non-resident. Part I Midwifery Training School. Non-trained and State Enrolled Assistant Nurses.

Rochford General Hospital, Rochford, Essex (620 beds). Part I Training School of 75 beds with Premature Baby Unit attached. Vacancies November, 1961 and 1962 Pre-Training instruction week and shift duty system in force. **Applications to Midwifery Superintendent.**

THEATRE STAFF NURSES (FEMALE)—*Contd.*

Rochford General Hospital, Rochford, Essex (620 beds). Resident or non-resident. For busy Operating Theatre. **Applications to the Superintendent of Nursing.**

South Lodge Hospital, Winchmore Hill, N.21 (243 beds). Resident or non-resident.

Southend General Hospital, Prittlewell Chase, Southend-on-Sea, Essex (272 beds). Resident or non-resident. Required for busy Operating Theatre. Six months' Theatre Course. **Applications to the Superintendent of Nursing.**

STAFF NURSES (FEMALE)

Black Notley Hospital, Nr. Braintree, Essex (Complete Training School, General and Orthopaedic—516 beds). Res. or non-res. For General Wards.

QUEEN ELIZABETH GROUP HOSPITAL MANAGEMENT COMMITTEE

GROUP ASSISTANT MATRON

Applications are invited for the appointment of **ASSISTANT MATRON** to the Queen Elizabeth Group of Children's Hospitals, which includes the hospitals at **Hackney Road, London, E.2** (157 beds), **Shadwell, London, E.1** (46 beds), **Banstead Wood, Surrey** (80 beds), and the **Little Folks' Home, Bexhill** (40 beds). The group is a training school for nurses for admission to the Sick Children's Register. The appointment becomes vacant on **1st April, 1951.** Applicants should be S.R.N. and R.S.C.N., and previous administrative experience is essential. The salary will be on the scale £805 to £925 p.a., less £240 p.a. for residential emoluments (accommodation provided at Hackney Road, E.2).

Applications, with names of three referees, to the **Matron, Queen Elizabeth Hospital for Children, Hackney Road, London, E.2.**

St. John's Hospital, Wood Street, Chelmsford, Essex (77 beds). Resident. Part I Midwifery Training. Courses commence 1st February, May, August and November.

The Bearsted Memorial Hospital, (Jewish Maternity Hospital), Lordship Road, Stoke Newington, London, N.16. Midwifery Training School. Pupil Midwives prepared for Part I Examination of the Central Midwives' Board at this hospital, in pleasant surroundings, within easy reach of the West End. Obstetric and paediatric lectures by specialists. Resident Midwife Teacher. Vacancies occur in February, May, August and November.

Thorpe Coombe Maternity Hospital, Walthamstow, E.17 (70 beds). Resident or non-resident. Part II Midwifery Training. Vacancies for June, September and December, 1961.

THEATRE STAFF NURSES (FEMALE)

Black Notley Hospital, Nr. Braintree, Essex (Complete Training School, General and Orthopaedic—516 beds). Res. or non-res.

Brentwood District Hospital, Brentwood, Essex (62 beds). Res. or non-res. For Children's Ward, Female Ward and Operating Theatre.

Broomfield Hospital, Chelmsford, Essex (Modern Chest Hospital—311 beds). Res. or non-res. Also with B.T.A. Certificate.

Chadwell Heath Hospital, Grove Road, Chadwell Heath, Essex (I.D. and Geriatrics—178 beds). Res. or non-res. S.R.N. or R.F.N. Full or part-time.

Chase Farm Hospital, Enfield (General —409 beds). Res. or non-res. S.R.N. for General, Medical, Surgical and Ophthalmic Wards; also part-time general wards; and casualty night duty.

Chingford Hospital, Larkshall Road, Chingford, E.4 (Assistant Nurse Training School—100 beds). Resident or non-resident. **TWO** required for both medical and post-operative wards.

Clacton and District Hospital, Freeland Road, Clacton-on-Sea, Essex (General—58 beds). Res. or non-res.

Eastern Hospital, Homerton Grove, London, E.9 (I.D., etc.). Res. or non-res.

Enfield War Memorial Hospital, Chase Side, Enfield (Acute General—58 beds). Resident or non-resident. S.R.N.

WEST HAM GROUP HOSPITAL MANAGEMENT COMMITTEE STRATFORD, E.15

Applications are invited for the post of **ASSISTANT MATRON (resident) to EAST HAM MEMORIAL HOSPITAL.** The salary scale is £775 to £895 p.a. (less £235 for board and lodging).

This is a very busy general hospital with a full range of specialties and is a complete general training school for nurses. Bed complement is 201, including a new unit about to be opened.

The person appointed will be required to deputise for the Matron over the whole range of her duties. Candidates should have administrative experience.

Applications, giving age, details of experience, and the names of three referees (of whom two should be Matrons), to **The Matron, East Ham Memorial Hospital, Shrewsbury Road, London, E.7, by 10th March, 1961.**

Chase Farm Hospital, The Ridgeway, Enfield (409 beds). Res. or non-res. Full or part-time.

London Jewish Hospital, Stepney Green, E.1 (General—130 beds). Res. or non-res. 44 hour week.

Mile End Hospital, Bancroft Road, London, E.1 (476 beds). Res. or non-res. 44 hour week.

Queen Elizabeth Hospital for Children, Hackney Road, London, E.2, Shadwell, London, E.1, Banstead, Surrey. Res. or non-res. For duties at **Hackney Road.**

Essex County Hospital, Lexden Road, Colchester (178 beds). Staff Nurses required, res or non-res. **ONE** for busy Children's Unit of 24 beds. R.S.C.N. preferred. **ONE** for Gynaecological Ward of 24 beds including four E.N.T. beds. **ONE** for Casualty and Out-patients' Department.

Forest Hospital, Buckhurst Hill, Essex (Assistant Nurse Training School — 44 beds). Resident or non-resident. **ONE** for Private Wards. Good surgical experience.

Hackney Hospital, Homerton, E.9 (870 beds). Res. or non-res. For day and night duty. Also Staff Nurses, S.R.N., S.C.N. for Children's Ward.

STAFF NURSES (FEMALE)—*Contd.*

German Hospital, E.8 (General — 157 beds). Resident or non-resident. Staff Nurses are offered excellent experience on the Wards and Departments of this busy acute general hospital.

Harold Wood Hospital, Harold Wood, Essex (General Training School — 415 beds). Resident or non-resident. For Children's Ward; night duty—four nights weekly; full-time. Casualty, for night duty. Full or part-time for General Wards, day and night duty.

Heath Hospital, Tendring, Nr. Clacton-on-Sea, Essex (Chronic Sick—143 beds). Preferably resident. For night duty.

Herts and Essex General Hospital, Bishop's Stortford, Herts. (341 beds). Resident or non-resident. General Wards. 44 hour week. **ALSO** Staff Nurses, resident or non-resident, S.R.N. with Ophthalmic Certificate or experience. For a new **unit** to be opened.

Hertford County Hospital, Hertford, Herts. Resident or non-resident. 44 hour week. Women's Surgical and Gynaecological Ward. Five day week.

High Wood Hospital, Brentwood, Essex. Resident or non-resident. Full and part-time for night duty. **ALSO** Staff Nurses. Resident or non-resident. Full and part-time for Geriatric Wards.

King George Hospital, Eastern Avenue, Ilford, Essex (Acute—208 beds). Res. or non-res. Busy general hospital offering excellent experience in acute work. Hospital adjacent to Newbury Park Station—Central London Line—approx. 40 minutes from West End of London and one hour from East Coast.

London Jewish Hospital, Stepney Green, E.1 (General—130 beds). Res. or non-res. For acute Medical and Surgical Wards and relief duties. Full-time and part-time. Also vacancies for night duty.

Mile End Hospital, Bancroft Road, London, E.1 (General—476 beds). Res. or non-res. For Acute Medical, Surgical, Children's and Gynaecological Wards. Also required for night duty. 44 hour week.

North Middlesex Hospital, Silver Street, Edmonton, N.18 (General — 825 beds). Resident or non-resident. General, Theatre (certificate issued on completion of six months' experience), Casualty Department.

Oldchurch Hospital, Romford, Essex (General Training School — 709 beds). Res. **ALSO** one for Neurosurgical Unit. Ward Unit—26 beds. Hospital is within easy reach of the East coast, London and country.

Plaistow Hospital, Samson Street, London, E.13 (211 beds). Resident or non-resident. For Medical and Fever Wards. Combined General Training School with Queen Mary's and St. Mary's Hospital.

Poplar Hospital, East India Dock Road, E.14 (General—120 beds). Resident or non-resident. For Wards and Casualty Dept. (night duty).

Queen Elizabeth Hospital for Children, Hackney Road, London, E.2. Shadwell, London, E.1, and Banstead, Surrey. Staff Nurses for Wards. Res. or non-res. For duties at Hackney Road, Shadwell or Banstead, but **applications to Matron, Queen Elizabeth Hospital, Hackney Road, London, E.2.**

Queen Mary's Hospital for the East End, West Ham Lane, Stratford, E.15 (General—163 beds, including 37 Maternity). Resident or non-resident. For General Wards. **ALSO** at **Post-Surgical Annexe, Harlow** (35 beds). Night duty—three nights per week, and day duty.

Rochford General Hospital, Rochford, Essex (620 beds). Resident or non-resident. For General and Geriatric Wards. **ALSO** suitably qualified staff for Cardiac Unit. **Applications to the Superintendent of Nursing.**

St. Andrew's Hospital, Devons Road, E.3 (General—505 beds). Resident or non-resident. For General Wards and Theatre.

St. Ann's General Hospital, St. Ann's Road, Tottenham, N.15 (540 beds). Res. or non-res. For Surgical, Children, Fevers, and Geriatrics. For day and night duty. **ALSO ONE** for small Casualty and Out-patients' Department. Res. or non-res. **AND ONE** for Syringe Service. Non-res.

St. Faith's Hospital, Brentwood, Essex (405 beds). Resident or non-resident. Full and part-time.

NORTH EAST METROPOLITAN REGIONAL HOSPITAL BOARD—*Contd.*

GENERAL NURSING APPOINTMENTS—*Contd.*

STAFF NURSES (FEMALE)—Contd.

St. George's Hospital, Hornchurch, Essex (Geriatrics — 424 beds). Res. or non-res. For night duty.

St. Leonard's Hospital, Nuttall Street, London, N.1 (General — 192 beds). Full-time Staff Nurses. Res. or non-res. 44 hour week.

St. Michael's Hospital, Chase Side Crescent, Enfield, Middlesex (Chronic — 310 beds). Res. or non-res. S.R.N.

St. Michael's Hospital, Rayne Road, Braintree, Essex (201 beds). Resident or non-resident.

South Lodge Hospital, Winchmore Hill, London, N.21 (General and I.D. — 243 beds). Res. or non-res. S.R.N. for General and E.N.T. Wards. Also for Surgical Ward.

Wanstead Hospital, Hermon Hill, E.11 (General Training School for Nurses — 191 beds). Resident or non-resident. For both Surgical and Medical Wards.

STAFF NURSES (MALE)

Chadwell Heath Hospital, Grove Road, Chadwell Heath, Essex (I.D. and Geriatrics—178 beds). Res. or non-res. S.R.N. or E.F.N. Full or part-time.

High Wood Hospital, Brentwood, Essex. Resident or non-resident. Full or part-time for night duty. **ALSO** Staff Nurses, resident or non-resident. Full or part-time for Geriatric Wards.

St. Ann's General Hospital, St. Ann's Road, Tottenham, N.15 (540 beds). Non-res. For Syringe service.

St. George's Hospital, Hornchurch, Essex (Geriatrics — 424 beds). Non-res. Additional staff required for opening of further beds.

POST-GRADUATE TRAINING

Broomfield Hospital, Chelmsford, Essex (Modern Chest Hospital — 311 beds). Res. or non-res. **FEMALE** Staff Nurses. Post-graduate Course for B.T.A. Certificate one year. Examinations: May and November.

Queen Mary's Hospital for the East End, West Ham Lane, Stratford, E.15 (General—163 beds, including 37 Maternity). Staff Nurses for Post-graduate Theatre Course.

St. John's Hospital, Wood Street, Chelmsford, Essex. Courses in **Premature Baby Care. Theatre.** Six months' duration for S.R.N.s, S.C.M.s or S.E.A.N.s. Certificate given. Resident or non-resident. Schools commence 1st May, 1st August, 1st November.

ENROLLED ASSISTANT NURSES (FEMALE)

Black Notley Hospital, Nr. Braintree, Essex (Complete Training School, General and Orthopaedic—516 beds). Res. or non-res.

Broomfield Hospital, Chelmsford, Essex (311 beds). **ONE** for General Post-operative wards and **ONE** for Thoracic Surgery. Also S.E.A.N. with B.T.A. Certificate. Opportunity to train for trained. Resident or non-resident.

Chadwell Heath Hospital, Grove Road, Chadwell Heath, Essex (I.D. and Geriatrics—178 beds). Res. or non-res. Full or part-time.

ENROLLED ASSISTANT NURSES (FEMALE)—Contd.

Chase Farm Hospital, The Ridgeway, Enfield (409 beds). Non-resident. State enrolled, full or part-time.

Connaught Hospital, Walthamstow, E.17 (Three years General Training School—123 beds). Non-resident. S.E.A.N.

Dagenham Hospital, Rainham Road South, Dagenham, Essex (T.B. and Temp. Geriatrics—145 beds). Res. or non-res.

East Ham Memorial Hospital, Shrewsbury Road, Forest Gate, E.7 (Acute—201 beds). Resident or non-resident.

Eastern Hospital, Homerton Grove, London, E.9 (I.D., etc.). Res. or non-res.

Enfield War Memorial Hospital, Enfield, Middlesex (Acute General — 58 beds). Res. or non-res.

Forest Hospital, Buckhurst Hill, Essex (Assistant Nurse Training School — 44 beds). Resident or non-resident. For **Wards.**

Harold Wood Hospital, Harold Wood, Essex (General Training School — 415 beds). Resident or non-resident. For Wards—day or night duty.

Heath Hospital, Tendring, Nr. Clacton-on-Sea, Essex (Chronic Sick—143 beds). Res. or non-res. For day duty.

Herts and Essex General Hospital, Bishop's Stortford, Herts. (341 beds). S.E.A.N. Res. or non-res. 44 hour week.

High Wood Hospital, Brentwood, Essex. Resident or non-resident. Full or part-time for day or night duty.

King George Hospital, Eastern Ave., Ilford, Essex (Acute—208 beds). Res. or non-res. Experience in acute medical and surgical nursing required. Day or night duty. Hospital is adjacent to Newbury Park Station—Central London Line—approximately 40 minutes from West End of London, and one hour from East Coast.

London Jewish Hospital, Stepney Green, E.1 (General—130 beds). Res. or non-res. 44 hour week.

Mile End Hospital, Bancroft Road, London, E.1 (General—476 beds). Non-res. For Acute Medical and Surgical Wards. Also required for night duty. 44 hour week.

North Middlesex Hospital, Silver Street, Edmonton, N.18 (General — 825 beds). Resident or non-resident. Full and part-time. Also at **Tower Maternity Annexe, The Bishop's Avenue, N.2** (23 beds), and **Southgate Annexe, Tottenhall Road, N.13** (Female Chronics—73 beds). Full and part-time.

Plaistow Hospital, Samson Street, London, E.13 (211 beds). Resident or non-resident. Full or part-time.

Poplar Hospital, East India Dock Road, E.14 (General—120 beds). Resident or non-resident.

Queen Elizabeth Hospital for Children, Hackney Road, London, E.2, Shadwell, London, E.1, Banstead, Surrey. Non-res. For night duty at **Hackney Road.**

Queen Mary's Hospital for the East End, West Ham Lane, Stratford, E.15 (General—163 beds including 37 Maternity). Resident or non-resident. **ALSO** at **Post-Surgical Annexe, Harlow** (35 beds).

St. Andrew's Hospital, Devons Road, E.3 (General—505 beds). Resident or non-resident.

ENROLLED ASSISTANT NURSES (FEMALE)—Contd.

St. Ann's General Hospital, St. Ann's Road, Tottenham, N.15 (540 beds). Res. or non-res. For Operating Theatre; also for small Casualty and Out-patients' Department. Res. or non-res.

St. Faith's Hospital, Brentwood, Essex (405 beds). Resident or non-resident. Full and part-time.

St. George's Hospital, Hornchurch, Essex (Geriatrics — 424 beds). Res. or non-res.

St. John's Hospital, Wood Street, Chelmsford, Essex. Resident or non-resident. For General Wards.

St. Michael's Hospital, Chase Side Crescent, Enfield, Middlesex (Chronic — 310 beds). Res. or non-res.

St. Peter's Hospital, Maldon, Essex (140 beds). Res. or non-res. For Chronic Sick Wards.

South Lodge Hospital, Winchmore Hill, London, N.21 (General and I.D. — 243 beds). Res. or non-res.

ENROLLED ASSISTANT NURSES (MALE)

Chadwell Heath Hospital, Grove Road, Chadwell Heath, Essex (I.D. and Geriatrics—178 beds). Res. or non-res. Full or part-time.

Dagenham Hospital, Rainham Road South, Dagenham, Essex (T.B. and Temp. Geriatrics—145 beds). Res. or non-res.

Eastern Hospital, Homerton Grove, London, E.9 (I.D., etc.). Res. or non-res. For Geriatric Wards.

Harold Wood Hospital, Harold Wood, Essex (General Training School — 415 beds). Resident or non-resident. For Wards—day or night duty.

ENROLLED ASSISTANT NURSES (MALE)—Contd.

High Wood Hospital, Brentwood, Essex. Resident or non-resident. Full or part-time, for day or night duty.

St. George's Hospital, Hornchurch, Essex (Geriatrics—424 beds). Non-res.

NURSING AUXILIARIES (FEMALE)

Black Notley Hospital, Nr. Braintree, Essex (Complete Training School, General and Orthopaedic—516 beds). Res. or non-res.

Connaught Hospital, Walthamstow, E.17 (Three years General Training School—123 beds). Non-resident. Nursing experience essential.

Eastern Hospital, Homerton Grove, London, E.9 (I.D., etc.). Res. or non-res.

Heath Hospital, Tendring, Nr. Clacton-on-Sea, Essex (Chronic Sick—143 beds). Res. or non-res. For day duty.

High Wood Hospital, Brentwood, Essex. Resident or non-resident. Full or part-time, for day or night duty.

London Jewish Hospital, Stepney Green, E.1 (General—130 beds). Non-resident. 44 hour week.

Mile End Hospital, Bancroft Road, London, E.1 (General—476 beds). Non-res. 44 hour week.

St. Faith's Hospital, Brentwood, Essex (405 beds). Resident or non-resident. Full and part-time.

Queen Elizabeth Hospital for Children, Hackney Road, London, E.2, Shadwell, London, E.1, Banstead, Surrey. Non-res. For duties at Shadwell. Some previous nursing experience essential. Quote two referees. **Apply to Matron at Hackney Road, E.2.**

NURSERY NURSES

St. Andrew's Hospital, Devons Road, E.3 (505 beds). Res. or non-res. Part I Midwifery School (36 beds).

MENTAL NURSING APPOINTMENTS

ST. CLEMENT'S HOSPITAL, BOW ROAD, E.3

The following staff are required for the above hospital which is being rapidly developed as an acute psychiatric hospital of approximately 120 beds, with a new out-patient department and a day hospital.

NIGHT SUPERINTENDENT (female).

SISTER for Out-patient Department, preferably with previous experience.

STAFF NURSES (male and female).

NURSING ASSISTANTS (male and female) for day and night duty.

All posts may be **resident** or **non-resident.**

STAFF NURSES (FEMALE)

Claybury Hospital, Woodford Bridge, Woodford Green, Essex (For Nervous and Mental Disorders—2,355 beds). Resident or non-resident.

North Middlesex Hospital, Silver Street, Edmonton, N.18 (General — 825 beds). Res. or non-res.

Rochford General Hospital, Rochford, Essex (620 beds). Resident or non-resident. Required for small Psychiatric Unit. **Applications to the Superintendent of Nursing.**

St. George's Hospital, Hornchurch. Res. or non-res. For duty in **Ingrebourne Centre** (Neurosis Unit).

REGISTERED MENTAL NURSE

North Middlesex Hospital, Silver Street, Edmonton, N.18 (General—825 beds). Female. Resident or non-resident. For night duty.

NURSING ASSISTANTS (FEMALE)

Claybury Hospital (for Nervous and Mental Disorders), Woodford Bridge, Woodford Green, Essex (2,355 beds). Resident or non-resident. Experience preferred.

(33)

LIC HEALTH VACANCIES—Continued

EX COUNTY HEALTH SERVICES
DAGENHAM HEALTH AREA
Y CENTRE FOR HANDICAPPED CHILDREN

TER-IN-CHARGE, S.R.N., R.S.C.N.

lications are invited for the above post will become vacant at the end of May. The Centre provides for the daily care ys to Fridays) of 20 mentally and ally handicapped children under five of age. Experience of work with handicapped children would be an advantage.

y on scale £535 x £25 (6)—£685 num, plus London Weighting of £20 er annum according to age.

successful candidate will be required a medical examination, and contribute Council's superannuation fund.

lication forms from the Area Medical Civic Centre, Dagenham, are returnby the 25th March, 1961.

KEITH LAUDER,
Area Clerk.

Centre,
am.

(1593)

COUNTY BOROUGH OF READING

APPOINTMENT OF MUNICIPAL MIDWIFE

Applications are invited for the post of **Municipal Midwife.** Salary and conditions of service in accordance with the Whitley Council award. Accommodation can be provided either in flats or in a nurses' home, according to the preference of the applicant. A car can be provided, if required, or assistance given to purchase a car.

For further particulars apply to the Medical Officer of Health, Bristol and West House, 173/4 Friar Street, Reading, to whom applications should be returned as soon as possible. (1597)

BEDFORDSHIRE COUNTY COUNCIL

HEALTH VISITORS/SCHOOL NURSES

Applications are invited from qualified Health Visitors for vacancies in the North and South of the County. Whitley Council salary scale and travelling allowances on Council's scale. Loan facilities for car purchase, if required.

Application forms and further particulars from the County Medical Officer, Health Department, Phoenix Chambers, High Street, Bedford. (1524)

CHELTENHAM DISTRICT NURSING ASSOCIATION

Two **District Midwives** required for Part II Midwifery Training School. Residence in comfortable Midwives' Hostel. Cars available. Conditions of service and salary according to Whitley scale.

Apply to: Superintendent, Victoria Home, St. James' Square, Cheltenham. (1480)

MONTGOMERYSHIRE COUNTY COUNCIL

Applications are invited for the appointment of **District Nurse/Midwife** for the **Machynlleth District.**

Further particulars and forms of application may be obtained from the County Medical Officer of Health, County Health Offices, Newtown, Montgomeryshire.

P. E. WHITE,
Clerk of the County Council.

County Offices,
Welshpool.
24th February, 1961. (1581)

PUBLIC HEALTH VACANCIES CONTINUED ON SUPPLEMENT XVI

OXFORD REGIONAL HOSPITAL BOARD

(43 BANBURY ROAD, OXFORD)

Berkshire, Buckinghamshire, Northamptonshire, Oxfordshire, and parts of Gloucestershire and Wiltshire

Applications are invited for the following appointments, which should be sent, with details of age, training, qualifications and experience, to the Matron of the appropriate hospital, from whom further details may be obtained. National salary scales apply.

Inquiries about other posts and training facilities should be addressed to the Board's Nursing Officer.

ASSISTANT MATRON

BATTLE HOSPITAL, READING
(376 beds). Applications are invited from candidates with previous administrative experience. Post vacant on 1st May, 1961. The hospital is situated in pleasant grounds near to the centre of Reading and within easy reach of Oxford and London. The Accident and Orthopaedic, Obstetric and Premature Baby and Geriatric Services for the group are centred on this hospital. Battle Hospital participates in a Group Training School for the General Nursing Register and it is a Part II Training School for Midwives. An 88 hour fortnight is in operation. The salary is in accordance with the Whitley Council, Nursing and Midwives' Council, scales £805 x 4 annual increments of £30 to £925, less £240 residence deduction (increase pending). Application forms to be obtained from the Group Secretary, Reading and District Hospital Management Committee, 3 Craven Road, Reading, and returned not later than 6th March, 1961.

REGISTERED NURSE TUTOR

GROUP NURSE TRAINING SCHOOL
Please apply to the Matron, Victoria Hospital, Okus Road, Swindon.

ADMINISTRATIVE SISTERS

PRINCESS MARGARET HOSPITAL, OKUS ROAD, SWINDON
(Casualty and Orthopaedic—39 beds).

WELLINGBOROUGH HOSPITAL, DODDINGTON ROAD, WELLINGBOROUGH
(Gynae.—36 beds). Resident. The hospital is the Gynaecological Annexe of the General Hospital, Kettering. The post offers excellent experience in nursing administration. Detailed applications to the Senior Matron, General Hospital, Kettering.

NIGHT SISTERS (In Sole Charge)

ST. GEORGE'S HOSPITAL, WALLINGFORD, BERKS.
(Maternity—17 beds).

WALLINGFORD AND DISTRICT HOSPITAL, WALLINGFORD, BERKS.
(General—17 beds).

NIGHT SISTERS

BATTLE HOSPITAL, READING
(Mainly General—343 beds). Resident or non-resident.

CHALFONTS AND GERRARDS CROSS HOSPITAL, GERRARDS CROSS
(General—36 beds).

HIGH WYCOMBE WAR MEMORIAL HOSPITAL, HIGH WYCOMBE
(General—96 beds).

ROYAL BERKSHIRE HOSPITAL, READING
(General—328 beds). Assistant Sister for night duty. Also Sister for Tonsil Ward and Aural Theatre relief.

ST. MARGARET'S HOSPITAL, STRATTON ST. MARGARET, Nr. SWINDON
(General Medical, Paediatric, Gynaecological and Geriatric—300 beds). Night Sister in Charge (experience in student nurse training school essential).

VICTORIA HOSPITAL, OKUS ROAD, SWINDON
(Acute Surgical Unit of Group—108 beds). Full-time.

THEATRE SISTERS

HIGH WYCOMBE WAR MEMORIAL HOSPITAL, HIGH WYCOMBE
(General—96 beds).

PEPPARD CHEST HOSPITAL, HENLEY-ON-THAMES
(Regional Thoracic Centre—236 beds). Urgently required, with experience of thoracic work. British Tuberculosis Association Certificate an advantage, but training can be taken here.

ROYAL BERKSHIRE HOSPITAL, READING
(General—328 beds). For Gynaecological Theatre.

WALLINGFORD AND DISTRICT HOSPITAL, WALLINGFORD
(18 beds).

WARD SISTERS

BOOKER HOSPITAL, Nr. HIGH WYCOMBE
For self-contained E.N.T. Unit. Apply to Matron, War Memorial Hospital, High Wycombe.

BRACKLEY COTTAGE HOSPITAL, NORTHANTS.
(12 beds). S.R.N., S.C.M. Resident or non-resident.

BURFORD COTTAGE HOSPITAL, OXON.
(General—9 beds). Ward Sister required for day duty. Resident. Regular bus service to Oxford and Cheltenham.

HIGH WYCOMBE WAR MEMORIAL HOSPITAL, HIGH WYCOMBE
(General—96 beds). Deputy Sisters for Medical and Surgical Wards; also one for Operating Theatre.

LONGWORTH HOSPITAL, Nr. ABINGDON
(Geriatric—50 beds). Ward Sister to act as deputy to Matron and to take charge during her absence. Hospital near Faringdon and main Oxford road.

MARLBOROUGH CHILDREN'S CONVALESCENT HOSPITAL, MARLBOROUGH, WILTS.
(Children up to 15 years—108 beds). Ward Sister (20 toddler cots or beds). Resident or non-resident.

NUFFIELD ORTHOPAEDIC CENTRE, HEADINGTON, OXFORD
(Orthopaedic—234 beds). Ward Sister for Boys' Ward. Excellent experience in this interesting specialty. Comfortable accommodation in sisters' home separate from hospital.

PEPPARD CHEST HOSPITAL, HENLEY-ON-THAMES
(Regional Thoracic Centre—236 beds). Ward Sister urgently required for Assessment Ward for male and female patients. Candidates holding the British Tuberculosis Association Certificate and with experience in pulmonary tuberculosis and other diseases of the chest, an advantage, though training for the B.T.A. Certificate may be taken here. Forty-four hour week in operation.

WARD SISTERS—Contd.

ROYAL BERKSHIRE HOSPITAL, READING
(General—328 beds). Sister in charge of Ophthalmic Department, Wards and Theatre. Person appointed will be required to assist in the planning of the new department. One for relief duties in Ophthalmic Ward and Out-patients' Department.

SANDLEFORD HOSPITAL, NEWBURY, BERKS.
(Chronic Sick and Maternity—118 beds). Ward Sister for 28 bedded ward for chronic sick, modernised and part of training scheme for S.E.A.N. Please apply to Matron, Newbury District Hospital.

SAVERNAKE HOSPITAL, MARLBOROUGH, WILTS.
(General—78 beds, including 10 bedded Maternity Unit for Midwife cases). Ward Sister for Female Ward (General—20 beds). Resident or non-resident.

THEATRE STAFF NURSES

NUFFIELD ORTHOPAEDIC CENTRE (WINGFIELD-MORRIS ORTHOPAEDIC HOSPITAL), HEADINGTON
(Orthopaedic—234 beds). For Operating Theatre. Full or part-time. Resident or non-resident.

STAFF NURSES (Female)

AMERSHAM GENERAL HOSPITAL, AMERSHAM
(General—293 beds). For Private Ward, also some for Children's Ward.

BATTLE HOSPITAL, READING
(Mainly General—343 beds). For Area Accident Service-Unit duties in Casualty Department, Wards and Theatres (busy department providing excellent experience). Premature Baby Unit of 18 cots. Staff Nurse with Premature Baby Certificate. Geriatric, Medical and Rehabilitation for Male and Female Wards and Out-patient Departments. Also for resuscitation cubicles, Orthopaedic Unit. The hospital is situated in very pleasant surroundings within easy reach of London and Oxford, by bus or train.

BLAGRAVE HOSPITAL, READING
(Convalescent—60 beds). For Women's Ward (Surgical) and Male Surgical Ward. Apply to Matron, Royal Berkshire Hospital, Reading.

BOOKER HOSPITAL, BOOKER, Nr. HIGH WYCOMBE, BUCKS.
Required in order to open (in April) a ward for long-stay patients. Full or part-time. Resident or non-resident. Apply to Matron, War Memorial Hospital, High Wycombe.

COLD ASH CHILDREN'S HOSPITAL, Nr. NEWBURY, BERKS.
S.R.N. or R.S.C.N.

MARLBOROUGH CHILDREN'S CONVALESCENT HOSPITAL, MARLBOROUGH, WILTS.
(Children up to 15 years—108 beds). Resident or non-resident.

NEITHROP HOSPITAL, BANBURY, OXON.
(Chronic Sick—94 beds).

NEWBURY DISTRICT HOSPITAL, NEWBURY, BERKS.
(General—90 beds). For busy Female Surgical Ward of 28 beds. Experience in surgical and gynaecological nursing may be obtained. Also one for Operating Theatre—good experience in general, gynaecology, E.N.T. and ophthalmic may be obtained.

NUFFIELD ORTHOPAEDIC CENTRE (WINGFIELD-MORRIS ORTHOPAEDIC HOSPITAL), HEADINGTON
(Orthopaedic—234 beds). Holding Orthopaedic Nursing Certificate. Resident or non-resident.

PINES HOSPITAL, BANBURY, OXON.
(T.B.—25; I.D.—12 beds).

PRINCESS MARGARET HOSPITAL, OKUS ROAD, SWINDON
(Casualty and Orthopaedic—39 beds). For Casualty.

PROSPECT PARK HOSPITAL, READING, BERKS.
(General and I.D.—104 beds). For Infectious Diseases and Medical Wards. Apply Matron, Royal Berkshire Hospital, Reading.

ROYAL BERKSHIRE HOSPITAL, READING
(General—328 beds). Senior Staff Nurse for Gynaecological Wards. Staff Nurses for Male and Female Surgical Wards, Medical Ward, Children's Ward and for night duty.

ST. MARGARET'S HOSPITAL, STRATTON ST. MARGARET, Nr. SWINDON
(General Medical, Paediatric, Gynaecological and Geriatric—300 beds). For Medical Ward (night duty). Also R.S.C.N. as Night Staff Nurse for Medical Children's Ward.

SAVERNAKE HOSPITAL, MARLBOROUGH, WILTS.
(General—78 beds, including 10 bedded Maternity Unit for Midwife cases). For Children's and Private Wards. Resident or non-resident.

VICTORIA HOSPITAL, OKUS ROAD, SWINDON
(Acute Surgical Unit of Group—108 beds). Full-time. Surgical.

WALLINGFORD AND DISTRICT HOSPITAL, WALLINGFORD, BERKS.
(General—18 beds). For night duty, also one for Theatre.

WAR MEMORIAL HOSPITAL, HIGH WYCOMBE
For Medical and Surgical Wards.

WELLINGBOROUGH HOSPITAL, DODDINGTON ROAD, WELLINGBOROUGH
(Gynaecological—30 beds). Full-time. Resident or non-resident. This is a Gynaecological Unit attached to Kettering General Hospital.

STAFF NURSES (Male)

BATTLE HOSPITAL, READING
(Mainly General—343 beds). For Accident and Orthopaedic Theatre.

PEPPARD CHEST HOSPITAL, HENLEY-ON-THAMES
(236 beds). For busy Thoracic Wards. Experience in thoracic surgery an advantage, but training in the specialised work may be taken at the hospital.

NURSERY NURSES

AMERSHAM GENERAL HOSPITAL, AMERSHAM
(General—293 beds). To work in Maternity Unit. Applications to Midwifery Superintendent.

OXFORD REGIONAL HOSPITAL BOARD—*Contd.*

POST REGISTRATION COURSES

NUFFIELD ORTHOPAEDIC CENTRE (WINGFIELD-MORRIS ORTHOPAEDIC HOSPITAL), HEADINGTON
(Orthopaedic—234 beds). Staff Nurses for one year's training in orthopaedic nursing. Resident or non-resident.

READING DISTRICT COMBINED HOSPITALS, MATERNITY UNIT
Premature Baby Unit offers three months' course in the nursing of premature babies, under modern conditions, to State Registered Sick Children's Nurses or State Certified Midwives. Apply Matron, Battle Hospital, Reading.

STATE ENROLLED ASSISTANT NURSES

BATTLE HOSPITAL, READING
(Mainly General—343 beds). **Day or night duty** for Medical, Rehabilitation, Orthopaedic and Accident Wards and for Maternity Unit.

BLAGRAVE HOSPITAL, READING
(Convalescent—60 beds). For night duty. Apply Matron, Royal Berkshire Hospital, Reading.

BOOKER HOSPITAL, BOOKER, Nr. HIGH WYCOMBE, BUCKS.
Required in order to open (in April) a ward for long-stay patients. Full or part-time. Resident or non-resident. Apply to Matron, War Memorial Hospital, High Wycombe.

CHALFONTS AND GERRARDS CROSS HOSPITAL, GERRARDS CROSS
(General—36 beds).

CHESHAM COTTAGE HOSPITAL, CHESHAM
(General—23 beds). Full or part-time.

COLD ASH CHILDREN'S HOSPITAL, NEWBURY, BERKS.
(34 beds). For Night duty.

HIGH WYCOMBE WAR MEMORIAL HOSPITAL, HIGH WYCOMBE
(General—96 beds).

ISOLATION HOSPITAL, GORSE HILL, SWINDON
(Geriatric—15 beds, Tuberculosis—30 beds, Infectious Diseases—19 beds).

NEITHROP HOSPITAL, BANBURY, OXON.
(Chronic Sick—94 beds).

PEPPARD CHEST HOSPITAL, HENLEY-ON-THAMES, OXON.
(Chest Diseases—236 beds). Male or female required for busy Thoracic Wards. Experience in thoracic surgery an advantage, but training in the specialised work may be taken at the hospital.

PINES HOSPITAL, BANBURY, OXON.
(T.B.—25; I.D.—12 beds).

PRINCESS MARGARET HOSPITAL, OKUS ROAD, SWINDON
(Casualty and Orthopaedic—39 beds). Full-time day duty, Casualty and Wards.

PROSPECT PARK HOSPITAL, READING, BERKS.
(General and I.D.—104 beds). For Night duty. Apply Matron, Royal Berkshire Hospital, Reading.

ROYAL BERKSHIRE HOSPITAL, READING
(General—338 beds). For day and night duty.

ST. MARGARET'S HOSPITAL, STRATTON ST. MARGARET, Nr. SWINDON
(General Medical, Paediatric, Gynaecological and Geriatric—300 beds).

SANDLEFORD HOSPITAL, NEWBURY, BERKS.
(Chronic Sick and Maternity—118 beds). For Chronic Sick Wards and Maternity.

VICTORIA HOSPITAL, OKUS ROAD, SWINDON
(Acute Surgical Unit of Group—108 beds). For G.U. and Male E.N.T. and Children's Ward.

WATLINGTON HOSPITAL, OXON.
(Acute—20 beds).

WOKINGHAM HOSPITAL, WOKINGHAM, BERKS.
(Chronic Sisk and Maternity—152 beds). For Chronic Sick and one for Maternity.

MIDWIFERY NIGHT SUPERINTENDENT

MATERNITY HOSPITAL, KINGSHILL, SWINDON
(Maternity—42 beds). New appointment. Applicant must be interested in teaching Pupil Midwives and have had experience in Labour Ward and Theatre. Resident or non-resident.

DEPARTMENTAL MIDWIFERY SISTER

MATERNITY HOSPITAL, KINGSHILL, SWINDON
(Maternity—42 beds). Departmental Labour Ward Sister. New appointment. To take charge of busy Labour Ward and Theatre. Applicant must be interested in teaching Pupil Midwives. Facilities for taking M.T. examination considered. Resident or non-resident.

MIDWIFERY NIGHT SISTERS

BRACKLEY COTTAGE HOSPITAL, NORTHANTS.
(18 beds). Resident or non-resident.

MIDWIFERY SISTERS

BICESTER COTTAGE HOSPITAL, OXON.
(Maternity—10 beds).

MATERNITY HOSPITAL, KINGSHILL, SWINDON
(Maternity—42 beds). Forty-four hour week. Resident or non-resident.

NORTHAMPTON GENERAL HOSPITAL
Barratt Maternity Home—73 beds). Opportunities for newly-qualified staff and for more senior staff, preferably with Labour Ward experience. Forty-four hour week. Resident or non-resident. Please apply to Matron, Barratt Maternity Home, Northampton.

ST. GEORGE'S HOSPITAL, WALLINGFORD, BERKS.
(Maternity—17 beds).

SANDLEFORD HOSPITAL, NEWBURY, BERKS.
(Chronic Sick and Maternity—118 beds). Two required. For busy modern unit (17 beds. Resident or non-resident. Apply Matron, Newbury District Hospital, Newbury, Berks.

TOWNLANDS HOSPITAL, HENLEY-ON-THAMES, OXON.
(Partly Acute and Maternity—104 beds).

WOKINGHAM HOSPITAL, WOKINGHAM, BERKS.
(Chronic Sick and Maternity—152 beds).

STAFF MIDWIVES

AMERSHAM GENERAL HOSPITAL, AMERSHAM
(General—293 beds). Two immediate vacancies for busy, modern Maternity Unit of 30 beds, which is a Part II Training School. Resident or non-resident. Apply to Midwifery Superintendent.

BICESTER COTTAGE HOSPITAL, OXON.
(Maternity—10 beds).

NORTHAMPTON GENERAL HOSPITAL
(Barratt Maternity Home—73 beds). Forty-four hour week. Resident or non-resident. Please apply to Matron, Barratt Maternity Home, Northampton.

READING COMBINED HOSPITALS MATERNITY UNIT
(50 beds). Part II Training School. Apply Battle Hospital, Reading.

ST. GEORGE'S HOSPITAL, WALLINGFORD, BERKS.
(Maternity—17 beds).

SAVERNAKE HOSPITAL, MARLBOROUGH, WILTS.
(General—78 beds, including 10 bedded Maternity Unit for Midwife cases). For day or night duties. Resident or non-resident.

WOKINGHAM HOSPITAL, WOKINGHAM, BERKS.
(Chronic Sick and Maternity—152 beds). Two required.

PUPIL MIDWIVES

AMERSHAM GENERAL HOSPITAL, AMERSHAM
(General—293 beds). Part II Training. Vacancies for September, 1961. Apply to Midwifery Superintendent.

BATTLE HOSPITAL, READING
(Mainly General—343 beds). Part II.

MATERNITY HOSPITAL, KINGSHILL, SWINDON
(Maternity—42 beds). (Part II.) Vacancies occur June and September, 1961.

NURSING AUXILIARIES

BOOKER HOSPITAL, BOOKER, Nr. HIGH WYCOMBE, BUCKS.
Required in order to open (in April) a ward for long-stay patients. Full or part-time. Resident or non-resident. Apply to Matron, War Memorial Hospital, High Wycombe.

CHALFONTS AND GERRARDS CROSS HOSPITAL, GERRARDS CROSS
(General—36 beds).

WOKINGHAM HOSPITAL, WOKINGHAM, BERKS.
(Chronic Sick and Maternity—152 beds).

MENTAL AND MENTAL DEFICIENCY NURSING APPOINTMENTS

POST REGISTRATION COURSES

ST. JOHN'S HOSPITAL, STONE, Nr. AYLESBURY, BUCKS.
(Psychiatric—865 beds). Limited number of vacancies available for male and female S.R.N.s wishing to qualify for Mental Nurses' Register. An experimental course of 18 months has been approved and is based on the new syllabus recently published. Details and application forms from Matron/Chief Male Nurse.

STUDENT NURSES

Vacancies for Student Nurses are available at the following hospitals. Please apply to the Matron of the hospital concerned.

AMERSHAM GENERAL HOSPITAL, AMERSHAM
(General—293 beds). Applications are invited from girls, aged 18 or over, for General Nurse Training. Study day system of education. Next Preliminary Training School commences 1st May. Nurses on the Supplementary Part of the Register accepted for two years' training.

HORTON GENERAL HOSPITAL TRAINING SCHOOL, BANBURY, OXON.
School terms begin April, September and January. Resident or non-resident.

NORTHAMPTON GENERAL HOSPITAL, NORTHAMPTON
(540 beds). Applications are invited from girls aged 18 or over for General Nurse Training. Block study system of education. Forty-four hour week. Modern Nurses' Home. Apply to Matron for illustrated brochure.

PEPPARD CHEST HOSPITAL, HENLEY-ON-THAMES, OXON.
(Regional Thoracic Surgical Centre—236 beds). Vacancies for well-educated women and men students. All types of treatment for pulmonary T.B., including Major Thoracic Surgical Unit for T.B. and non-Tuberculous diseases of the chest. Training School under G.N.C. (special three years' training, one year in the Chest Hospital, and two years in a General Hospital). Hospital is also two years' Training School for British T.A. Certificate, one year of which counts towards General Training.

READING COMBINED HOSPITALS TRAINING SCHOOL FOR NURSES
comprising **Royal Berkshire, Battle and Prospect Park Hospitals.** Applications are invited from well-educated young ladies (18-32 years) to train as Nurses. Nurses on Supplementary Part of the Register accepted for two years' training. **Block** system of training has been adopted Central Preliminary School eight week course. Vacancies March and June, 1961. Apply Matron, Royal Berkshire Hospital, Reading.

ROYAL BUCKINGHAMSHIRE AND ASSOCIATED HOSPITALS' SCHOOL OF NURSING
Comprising Royal Buckinghamshire, Stoke Mandeville and Tindal General Hospitals
(471 beds in the General Training School). Applications are invited from girls of 18 and over, for General Training. Block system of education. Excellent practical experience. Modern teaching unit and nurses' residence. Forty-four hour week. Post-registration students accepted for two years' training. Apply to the Senior Matron, Stoke Mandeville Hospital, Aylesbury, for illustrated brochure.

SWINDON HOSPITALS' TRAINING SCHOOLS
Well educated young women accepted as Student Nurses. First part of the new Princess Margaret Hospital is now open. Next Preliminary Training School commences April, 1961. Planned training and study day system. Applications to the Matron, Victoria Hospital, Swindon, Wilts.

WAR MEMORIAL HOSPITAL, HIGH WYCOMBE
Applications for General Training can now be considered from candidates aged 18 years and over. Preliminary Training Schools commence 1.5.61 and 4.9.61. Write to Matron for illustrated brochure.

CONTINUED OVERLEAF

OXFORD REGIONAL HOSPITAL BOARD—*Contd.*

PUPIL ASSISTANT NURSES

NEWBURY HOSPITALS COMPONENT TRAINING SCHOOL
Excellent experience in acute general hospital and in geriatric nursing. Apply Matron, Newbury District Hospital, Newbury, Berks.

PEPPARD CHEST HOSPITAL, HENLEY-ON-THAMES, OXON.
(Regional Thoracic Surgical Centre—236 beds). The hospital has recently been approved by the General Nursing Council as an Assistant Nurse Training School. This type of practical training is particularly suitable for nurses who find the theoretical part of General Training difficult. This is a well-equipped, attractive hospital with a new Teaching Unit. The hospital is set on the spur of the Chiltern Hills, within easy reach of Reading and other large towns. Applications are invited from suitable male and female pupils between the ages of 18 and 45 years for a very interesting and widely varied two-year course of training, which includes the nursing of geriatric cases. Schools commence 1st September. Resident or non-resident. A caravan site is available in the hospital grounds.

SAVERNAKE HOSPITAL, MARLBOROUGH, WILTS.
(General—78 beds, including 10 bedded Maternity Unit for Midwife cases). Applications are invited from girls interested in a two-year course of training, chiefly practical bedside nursing, with excellent opportunities, in the future, for more advanced work if desired. Good accommodation is provided. Candidates with a good elementary education accepted between the ages of 18 and 45 years.

WALLINGFORD HOSPITALS ASSISTANT NURSE TRAINING SCHOOL
Applications to Matron, St. Mary's Hospital, Wallingford, Berks.

WOKINGHAM HOSPITAL, WOKINGHAM, BERKS.
(Chronic Sick and Maternity—152 beds).

(3)

PUBLIC HEALTH VACANCIES—Continued

SURREY COUNTY COUNCIL

HEALTH VISITORS' TRAINING COURSE

Applications are invited from State Registered General Trained Nurses holding Part I Certificate of the C.M.B., to train as **Health Visitors.** The course, which lasts two terms, is held in Wimbledon under the aegis of Brooklands Technical College, Weybridge, and commences in September, 1961. The Council are prepared to consider applications for assistance in training to candidates willing to give an undertaking to serve for at least one year, if required, on qualifying. Remuneration will be at the rate of three-quarters of the Health Visitor's minimum salary, plus payment of travelling expenses. The course fee for persons ordinarily resident in the Administrative County is £30, of which £15 is paid by the Ministry of Health. For those students ordinarily resident outside the Administrative County, an out-county fee may be payable in addition to the normal tuition fee of £30.

Applications are invited for the following superannuable full-time appointments:

HEALTH VISITORS

There are vacancies in the following areas for Health Visitor/School Nurse:
Carshalton.
Egham District.
Egham Town Area.
Epsom.
Ewell.
Hook.
Kingston.
Merton and Morden. Tuberculosis visiting.
Mitcham.
Molesey.
Mortlake. Tuberculosis visiting.
New Malden.
Wallington.
Whyteleafe.
Full-time Geriatric Health Visitor in the **Kingston Area,** who will work from the hospital, in close co-operation with the geriatrician. The successful applicant will be required to be a car driver.

DISTRICT NURSES

Barnes. Two vacancies: one for district, one Group Relief. Flatlets provided, furnished or unfurnished.
Woking. Furnished accommodation available.

SENIOR NURSES

Redhill. Resident in nurses' home.
Sutton. Resident in nurses' home.

DISTRICT NURSE-MIDWIVES
(Motorists, or willing to learn)

Addlestone. No accommodation.
Blindley Heath. Very rural area. House to be obtained by County Council.
Carshalton. Resident or non-resident.
Cheam. Resident or non-resident. Chiefly midwifery.
Horley. Furnished flat available.
Kingston-upon-Thames. No accommodation.
Leatherhead. Group Relief. Furnished flat available.
Richmond. Self-contained flat (furnished).
Surbiton. Teaching Midwife. Resident or non-resident.
Sutton. Resident or non-resident.
Wimbledon. Furnished flatlet available.
Apply to the County Medical Officer, County Hall, Kingston-upon-Thames.

(1624)

ESSEX COUNTY COUNCIL

HEALTH VISITORS

Applications invited for following appointments in the South-East Essex Health Area:
Thundersley. Due to expansion of the service.
Basildon. Development Corporation will make available unfurnished accommodation.
Duties include school nursing and tuberculosis visiting.
Application forms from Area Medical Officer, 153 High Street, Rayleigh.

(1389)

NORTHAMPTONSHIRE

The following vacancies exist in Northamptonshire which is an attractive and pleasant County offering a wide choice of urban or rural posts. The County, with its spires and stately homes, is situated in the South Midlands and, with the opening of the M.1, is within easy reach of London and Birmingham or any of the intermediate towns.

All nurses are provided with cars which they can use for private purposes within the County for a small mileage payment, or an allowance is paid to nurses providing their own cars.

ASSISTANT SUPERINTENDENT NURSING OFFICER AND ASSISTANT NON-MEDICAL SUPERVISOR OF MIDWIVES

Applicant must possess S.R.N., S.C.M., and Health Visitor's Certificate and be qualified under the Midwives' (Qualifications of Supervisors) Regulations; preference given to a Queen's Nurse. Previous experience in district nursing will be an advantage.

HEALTH VISITORS

Corby. Rapidly expanding industrial "New Town" with young population.
Kettering. Clean, attractive town with light industries.

DISTRICT NURSE-MIDWIFE

Broughton. Rural district with easy access to Kettering.
Brixworth. Pleasant rural area.
All the above posts are subject to Whitley Council scales and conditions of service.

STUDENTSHIPS

Health Visitor's Studentships and courses of training for District Nurses are still available for 1961/62. Training facilities are also available for Part II Midwifery Pupils.

If you are interested in any of the above vacancies, and would like further information, please write to:

Dr. C. MILLIKEN SMITH,
County Medical Officer of Health.

County Offices,
Guildhall Road,
Northampton.

(1628)

KENT COUNTY COUNCIL

(Member of Queen's Institute)

Applications invited for the following appointments:

ONE CANDIDATE, S.R.N., S.C.M.

Required for training to qualify for admission to Queen's Roll.

DISTRICT MIDWIVES

Maidstone.
Northfleet.

DISTRICT NURSE-MIDWIVES

Bearsted, Nr. Maidstone. Required April, 1961. Possibility of house or lodgings becoming available.
Ashford. Local Council house.
Dunton Green, Nr. Sevenoaks. Salary: Midwives' scale.
Eastry, Nr. Sandwich. Possibility of local Council house.
Brookland and District, Nr. Tenterden. Required August, 1961. Salary: Midwives' scale. Unfurnished house available.
Lower Stoke, Nr. Rochester. Salary: Midwives' scale. Local Council house available.

GROUP RELIEF DISTRICT NURSE-MIDWIFE

Eastry, Nr. Sandwich. Salary: Midwives' scale.

Whitley Council's salaries and conditions of service. Q.I.D.N. Certificate not essential.

Application forms obtainable from County Medical Officer, County Hall, Maidstone.

(1486)

ISLE OF ELY COUNTY NURSING ASSOCIATION

Sutton (six miles from Ely). **District Nurse-Midwife required.** Health Visitor's Certificate and district training desirable. Generalised nursing undertaken. Nurse's house available. Motorist or willing to learn. Part cost driving lessons paid.

Salary and conditions of service in accordance with the Nurses' and Midwives' Whitley Council recommendations.

SCHOLARSHIPS FOR HEALTH VISITORS AND DISTRICT NURSES' TRAINING COURSE

Applications are invited for the above scholarships from State Registered Nurses and State Certified Midwives willing to undertake combined work in the County for a period of not less than two years.

Application forms and full particulars obtainable from the Superintendent Nursing Officer, County Hall, March, Cambs.

(1359)

SOKE OF PETERBOROUGH COUNTY COUNCIL

Applications are invited for the appointment of **Midwife** in the Domiciliary Midwifery Service of the County Council. Salary in accordance with the appropriate Whitley Council scale.

Arrangements for living accommodation can be facilitated. Congenial surroundings and conditions, and assisted car purchase scheme.

Applications immediately, in writing, stating age, qualifications and experience, to the undersigned, with copies of two recent testimonials, or names of referees.

ERIC P. SMITH,
Clerk of the County Council.

County Offices,
Bridge Street,
Peterborough.

(1086)

LIVERPOOL REGIONAL HOSPITAL BOARD

Applications should be sent, with details of age, qualifications, training, experience, and accompanied by copies of two recent testimonials (or the names of two referees), to the MATRON OF THE HOSPITAL CONCERNED, from whom further details may be obtained. Salaries are in accordance with National scales.

ST. HELENS, WARRINGTON AND DISTRICT

SISTER TUTOR

Whiston Hospital, Prescot (892 beds). Complete General Training School. Block system of Nurse Training. Applicants should hold recognised qualifications.

SISTER-IN-CHARGE

Whiston Hospital, Prescot. Departmental Sister to take charge of 34 beds for male patients with chest diseases in Eccleston Lane Hospital, adjoining Whiston Hospital. The salary will be that of Departmental Sister. Applications to Matron, Whiston Hospital, Prescot.

THEATRE SISTERS

Warrington General Hospital (335 beds). Required for very busy Twin Theatre Unit. All types of acute surgery. Resident or non-resident.

Whiston Hospital, Prescot (892 beds). Required for new Twin Operating Theatres.

SISTERS

Alkin Street Hospital (110 beds). Required for Cubicle Unit. S.R.N. Full or part-time.

Warrington Infirmary (172 beds). Required for Male Surgical and Orthopaedic Ward of 26 beds. Resident or non-resident.

WARD SISTERS

Eccleston Hall Hospital, Holme Road, St. Helens (75 beds). Part-time (or full-time, resident or non-resident). Possession of the B.T.A. Certificate would be an advantage.

Whiston Hospital, Prescot (892 beds).

MIDWIFERY SISTER

Warrington General Hospital, (335 beds). Required for a busy Maternity Unit of 50 beds. S.R.N., S.C.M. Resident or non-resident.

STAFF NURSES

Warrington General Hospital (335 beds). Two required for busy Twin Theatre Unit.

Whiston Hospital, Prescot (892 beds). Full or part-time day duty. Part-time for night duty.

Warrington Infirmary (172 beds). Required for theatre duties. Full-time or part-time. Resident or non-resident.

STAFF MIDWIVES

Warrington General Hospital (335 beds). Two required for complete Midwifery Unit of 50 beds.

Whiston Hospital, Prescot (Maternity Unit—74 beds).

Cowley Hill Maternity Hospital, St. Helens (50 beds). Part-time or full-time. Resident or non-resident.

STUDENT NURSES

Whiston Hospital, Prescot (892 beds). Young ladies 18 years of age and over, with good standard of general education, required for General Nursing training. Preliminary Training School session commences 1st April, 1961. Wide field of nursing experience available throughout this large general hospital for candidates entering for the State Examinations. Block system of nurse training in operation. 44 hour week. Candidates whose names appear on the Supplementary Parts of the State Register may be accepted for two years' training.

Warrington Hospital Training School for Nurses. Combined Training School: Warrington General Hospital (335 beds), Warrington Infirmary (170 beds). Girls, with a good standard of education, are accepted for three years' general training from the age of 18 years. Students whose names are on the Supplementary Part of the State Register are accepted for two years' training. Training Schools commence 1st April, 1961, 1st July, 1961, 1st October, 1961. Forms of application and other information are obtainable from the Matron and Superintendent of the Training School, Warrington General Hospital.

LIVERPOOL AND DISTRICT

THEATRE SUPERINTENDENT

Walton Hospital, Liverpool, 9. For four large theatres. Development plans already in preparation. Opportunity will be afforded to take part in the planning of the new department. Post classified as Departmental Sister (a) rising to £870 per annum. Apply not later than 7th March.

WARD SISTERS

Mossley Hill Hospital, Park Avenue, Liverpool, 18 (152 beds).

STAFF NURSES

Aintree Hospital, Liverpool, 9 (566 beds). For Medical and Surgical Wards and Theatre.

Mossley Hill Hospital, Park Avenue, Liverpool, 18 (152 beds). Full and part-time.

STATE ENROLLED ASSISTANT NURSES

Mossley Hill Hospital, Park Avenue, Liverpool, 18 (152 beds).

PUPIL ASSISTANT NURSES

Aintree Hospital, Liverpool, 9 (566 beds). Good surgical and medical experience available for persons from 18-50 years of age. Two year training with an allowance of £285 p.a. for first year, and £300 p.a. for second year. Preliminary Training School vacancies in May, July and September.

GRADUATE NURSES

Aintree Hospital, Liverpool, 9 (566 beds). One year course for British Tuberculosis Certificate. Experience and tuition in nursing of medical and surgical cases of tuberculosis, other chest diseases. Salary as for Staff Nurse.

SOUTHPORT, ORMSKIRK AND DISTRICT

NIGHT SISTER

Ormskirk County Hospital. One of three.

THEATRE SISTER

Ormskirk County Hospital.

WARD SISTERS

Ormskirk County Hospital. One of two.

Brandreth Hospital, Ormskirk.

MIDWIFERY SISTERS

Ormskirk County Hospital, Maternity Department. S.R.N., S.C.M.

STAFF NURSES

Ormskirk County Hospital. For Acute Surgical and Medical Wards.

Ormskirk Mental Hospital. Male and female. R.M.N. or R.M.P.A. Non-resident.

STATE ENROLLED ASSISTANT NURSES

Ormskirk County Hospital.

Brandreth Hospital, Ormskirk.

STUDENT NURSES

Ormskirk County Hospital. Complete Training School with up-to-date teaching facilities and excellent amenities. Within easy reach of Liverpool, Preston, etc., and within eight miles of the coast. Modern nurses' home with recreational facilities.

STAFF MIDWIVES

Ormskirk County Hospital.

PUPIL MIDWIVES

Ormskirk County Hospital. For September, 1961. Part II Training.

CHESTER AND WEST CHESHIRE

NIGHT SUPERINTENDENT

Deva Psychiatric Hospital, Liverpool Road, Chester. Woman. R.M.N. and R.N.

SISTER

Clatterbridge Hospital, Bebington, Wirral. Required to take charge of small Children's Orthopaedic Ward. (814).

WARD SISTER

Crossley Hospital, Kingswood, Frodsham. Apply Matron.

MIDWIFERY SISTERS

Chester City Hospital, Hoole Lane, Chester (Part I Midwifery Training School 46 beds). Within easy reach of Liverpool and North Wales Coast.

DEPUTY WARD SISTERS

Deva Psychiatric Hospital, Liverpool Road, Chester. R.M.N. Apply to Matron.

STAFF NURSES

Deva Psychiatric Hospital, Liverpool Road, Chester. R.M.N. Apply to Matron.

POST-REGISTRATION STUDENT NURSES

Deva Psychiatric Hospital, Liverpool Road, Chester. Apply to Matron.

STUDENT NURSES

Deva Psychiatric Hospital, Liverpool Road, Chester. Apply to Matron.

BIRKENHEAD AND WALLASEY

SISTERS

Leasowe Hospital, Leasowe, Wirral. Two (S.R.N.) for Rheumatology Unit. An interest and/or experience in the nursing of rheumatology patients will be an advantage. Full-time posts. Resident or non-resident.

STATE REGISTERED NURSES

Caldy Manor Hospital, Caldy, Wirral. Part or full-time. Non-resident posts.

STAFF NURSES

Victoria Central Hospital (Medical Unit), Wallasey. Part and full-time posts. Day or night duty. Accommodation if required.

STAFF NURSES—Contd.

Victoria Central Hospital (Surgical Unit), Wallasey. For wards. Full-time preferred. Day or night duty. Resident or non-resident.

STATE ENROLLED ASSISTANT NURSES

Caldy Manor Hospital, Caldy, Wirral. Part or full-time. Non-resident posts.

Victoria Central Hospital (Medical Unit), Wallasey. Part and full-time posts. Day or night duty. Accommodation if required.

(76)

WORCESTERSHIRE COUNTY COUNCIL

Vacancies now exist in the following areas:

DISTRICT NURSE-MIDWIVES

At **Evesham** and at **Alvechurch/Wythall.**

DISTRICT MIDWIVES

At **Kidderminster** (resident; Teaching Midwife's post) and **Oldbury.**

In most of these areas a car is essential. County cars can be provided for qualified drivers or car allowance paid to car owners. Car purchase scheme is available to those willing to provide their own.

FULL-TIME HEALTH VISITOR/SCHOOL NURSE

At **Oldbury, Halesowen** and **Rubery.**

HEALTH VISITORS' COURSE

Vacancies for September at Birmingham for nurses who are midwives and wish to work as District Nurse-Midwife/Health Visitors in a rural area.

QUEEN'S NURSING COURSE FOR S.R.N., S.C.M.

Training for district nursing is arranged at any of the Queen's Homes in this country. Candidates undertake to work in Worcestershire for a period of one year. The allowance is in accordance with the Whitley Council recommendations. Further information from the County Medical Officer, County Health Department, Love's Grove, Castle Street, Worcester (J.22). (1144)

EAST SUFFOLK COUNTY COUNCIL

Applications are invited for the following vacancies:

HEALTH VISITOR

Lowestoft. Central area.

DISTRICT NURSE-MIDWIVES

for rural and semi-rural areas

(H.V. Certificate an advantage)

Haughley. Unfurnished house available.
Cotton. Unfurnished, modernised country house available.
Botesdale. Area could be worked with Cotton—suitable two friends.
Mendlesham. Furnished flat available.
Stowmarket. Two Nurse-Midwives required. New bungalow nearing completion.

The unfurnished houses will be furnished if required. Cars are provided for the district nurse-midwifery posts if the applicant does not wish to provide or use her own car. Private mileage for holidays, etc., is permitted in the Council owned cars, without restriction, on payment of a small charge of 2½d. per mile.

If nurses interested in any of the nurse-midwifery posts will write to the County Nursing Officer, P.O. Box 36, County Hall, Ipswich, arrangements will be made, where possible, for the applicant to view the house and district. (1343)

PUBLIC HEALTH VACANCIES—CONTINUED ON SUPPLEMENT XXI

BIRMINGHAM REGIONAL HOSPITAL BOARD

On behalf of the Hospital Management Committees, applications are invited for the following appointments and should be sent, together with details of age, qualifications, training, experience, and the names of two referees (or copies of two recent testimonials) to the Matron of the appropriate hospital (except where otherwise stated), from whom further details may be obtained. Salaries are in accordance with the appropriate National Scales.

BIRMINGHAM AND DISTRICT

ROYAL SALOP INFIRMARY
GROUP TRAINING SCHOOL
SHREWSBURY
(504 beds)

PRINCIPAL TUTOR required. New Teaching Department recently opened.

Applications to Matron, Royal Salop Infirmary, Shrewsbury.

WEST HEATH HOSPITAL
REDNAL ROAD, BIRMINGHAM, 31
(207 beds)

HOME SISTER. S.R.N.

Suitable post for training in administration. Forty-four hour week. Apply Matron.

REGISTERED NURSE TUTORS

DUDLEY ROAD HOSPITAL, BIRMINGHAM, 18 (General — 650 beds. Maternity—114 beds. Premature Baby Unit). Qualified Sister Tutor required for large General Training School. Increase of staff. Block system of education. Modern department with excellent facilities. Resident or non-resident.

ROYAL ORTHOPAEDIC HOSPITAL, NORTHFIELD, BIRMINGHAM, 31 (240 beds). Qualified Tutor. One of three. Training School for Orthopaedic and Preliminary State Examinations. Apply Matron, The Woodlands, Birmingham, 31.

NIGHT SUPERINTENDENT

ROYAL ORTHOPAEDIC HOSPITAL, NORTHFIELD, BIRMINGHAM, 31 (240 beds). S.R.N., O.N.C. Acute Orthopaedic Hospital. Resident or non-resident.

ADMINISTRATIVE SISTER

WEST HEATH HOSPITAL, BIRMINGHAM, 31. For Relief of Administrative Staff. Good experience for anyone interested in promotion. Resident or non-resident.

NIGHT SISTER

LITTLE BROMWICH GENERAL HOSPITAL, BIRMINGHAM, 9 (General and Fever Training School—700 beds). One of four. Resident or non-resident.

THEATRE SISTERS

LITTLE BROMWICH GENERAL HOSPITAL, BIRMINGHAM, 9 (General and Fever Training School—700 beds). Male or female for new Theatre Unit. All types of surgery. Resident or non-resident.

WALSALL GENERAL (SISTER DORA) HOSPITAL, WALSALL (Acute General—188 beds). For busy twin Operating Theatres to work under Superintendent. Resident or non-resident.

SISTERS

BIRMINGHAM AND MIDLAND EAR AND THROAT HOSPITAL, BIRMINGHAM, 3 (Ear, Nose and Throat—76 beds). For Male Ward.

DUDLEY ROAD HOSPITAL, BIRMINGHAM, 18 (General—650 beds; Maternity—114 beds. Premature Baby Unit). Experienced Sister required for Male Medical Ward.

HAYLEY GREEN HOSPITAL, HAYLEY GREEN, HALESOWEN (68 beds). Two Ward Sisters required: one S.R.N., R.F.N.; for Cubicle Block, and one S.R.N. for General Medical Block.

LITTLE BROMWICH GENERAL HOSPITAL, BIRMINGHAM, 9 (General and Fever Training School—700 beds). Sister required for E.N.T. Unit—Otology Certificate essential, previous theatre experience an advantage. Also Relief Sister for day or night duty. Resident or non-resident.

MARSTON GREEN MATERNITY HOSPITAL, Nr. BIRMINGHAM (Maternity—201 beds). Complete Midwifery Training School. S.R.N. or R.S.C.N. required for 39 bedded Paediatric and Premature Baby Unit (Departmental Sister in Charge). Preference given to candidates with special training in care of premature babies.

ST. EDITHA'S HOSPITAL, WIGGINTON ROAD, TAMWORTH (Chronic—138 beds). Ward Sister. Resident or non-resident.

SUMMERFIELD HOSPITAL, BIRMINGHAM, 18 (Chronic Sick and Geriatric—1,059 beds). Sister for ward of 30 elderly female patients undergoing active rehabilitation in adjoining Physiotherapy Dept. Will be required to co-operate closely with Superintendent of Physiotherapy and her staff. Also Sister for 35 bed Male Unit.

HOLIDAY RELIEF SISTERS

DUDLEY ROAD HOSPITAL, BIRMINGHAM, 18 (General—650, Maternity—114 beds, and Premature Baby Unit).

STAFF NURSES

DUDLEY ROAD HOSPITAL, BIRMINGHAM, 18 (General—650 beds; Maternity—114 beds. Premature Baby Unit). For General Wards and Theatres.

LITTLE BROMWICH GENERAL HOSPITAL, BIRMINGHAM, 9 (General and Fever Training School—700 beds). General Wards. Also male or female for new Theatre Unit—all types of surgery. Resident or non-resident.

SUTTON COLDFIELD GENERAL HOSPITAL, BIRMINGHAM ROAD, SUTTON COLDFIELD (General—54 beds). For Casualty and Out-patient Department. One for Male Surgical Ward. Also one required for Theatre. Resident or non-resident.

BIRMINGHAM AND DISTRICT—Contd.

STAFF NURSES—Continued

TAMWORTH GENERAL HOSPITAL, THE LEYS, TAMWORTH (General—68 beds). Two required, one for Male ward and one for Female ward. Resident or non-resident.

THE BIRMINGHAM ACCIDENT HOSPITAL AND REHABILITATION CENTRE, BATH ROW, BIRMINGHAM, 15 (Accident—215 beds). For Traumatic Surgery wards.

POST-REGISTRATION COURSES

BIRMINGHAM AND MIDLAND EYE HOSPITAL, BIRMINGHAM, 3 (Ophthalmic—153 beds). State Registered Nurses required for one year's post-graduate training for Diploma of Ophthalmic Nursing Board.

MARSTON GREEN MATERNITY HOSPITAL, Nr. BIRMINGHAM (Maternity—201 beds). Complete Midwifery Training School. Applications are invited from trained nurses who are desirous of taking a course of training in the care of premature babies. Certificates given at the completion of six months' training.

ROYAL ORTHOPAEDIC HOSPITAL, NORTHFIELD, BIRMINGHAM, 31 (240 beds). Course of one year's training offered to State Registered Nurses wishing to obtain the Orthopaedic Nursing Certificate. Particulars on application to Matron.

STATE ENROLLED ASSISTANT NURSES

BIRMINGHAM AND MIDLAND EAR AND THROAT HOSPITAL, BIRMINGHAM, 3 (Ear, Nose and Throat—76 beds). Two required. Resident or non-resident.

LITTLE BROMWICH GENERAL HOSPITAL, BIRMINGHAM, 9 (General and Fever Training School—700 beds). Male and female. Resident or non-resident.

SKIN HOSPITAL, BIRMINGHAM, 15 (Dermatological—59 beds). For In- and Out-patients' Departments. Forty-four hour week. Resident or non-resident.

SUMMERFIELD HOSPITAL, BIRMINGHAM, 18 (Chronic Sick and Geriatric—1,059 beds). For day or night duty.

MIDWIFERY SISTERS

DUDLEY ROAD HOSPITAL, BIRMINGHAM, 18 (General—650 beds; Maternity—114 beds. Premature Baby Unit).

HEATHFIELD ROAD MATERNITY HOSPITAL, BIRMINGHAM, 1[illegible] (Maternity—35 beds). Part II Midwifery Training School.

LORDSWOOD MATERNITY HOSPITAL, 44 LORDSWOOD ROAD, BIRMINGHAM, 17 (33 beds). Part II Training School. Full-time. Resident or non-resident.

ST. CHAD'S HOSPITAL, BIRMINGHAM, 15 (General—155 beds). One of six. Forty beds, normal and abnormal obstetrics. Part II Training School. Forty-four hour week. Resident or non-resident.

WALSALL MANOR MATERNITY HOME (Maternity—36 beds). For Maternity Services. Part II Training School and/or G.P. Married accommodation available if required.

STAFF MIDWIVES

DUDLEY ROAD HOSPITAL, BIRMINGHAM, 18 (General—650 beds; Maternity—114 beds. Premature Baby Unit).

HEATHFIELD ROAD MATERNITY HOSPITAL, BIRMINGHAM, 1[illegible] (Maternity—35 beds). Part II Midwifery Training School.

LORDSWOOD MATERNITY HOSPITAL, 44 LORDSWOOD ROAD, HARBORNE, BIRMINGHAM, 17 (33 beds). Full-time. For Part II Midwifery Training School. Resident or non-resident.

ST. CHAD'S HOSPITAL, BIRMINGHAM, 15 (General—155 beds).

SORRENTO MATERNITY HOSPITAL, 15 WAKE GREEN ROAD, BIRMINGHAM, 13. Part I Training School. To work in all midwifery departments. Six months' training in the care of the premature baby given, if requested, to State Certified Midwives and State Registered Sick Children's Nurses.

PUPIL MIDWIVES

DUDLEY ROAD HOSPITAL, BIRMINGHAM, 18 (General—650 beds; Maternity—114. Premature Baby Unit). S.R.N.s prepared for Part I Examination of the Central Midwives' Board. Excellent experience in all departments. Qualified Sister Tutors are responsible for supervision of training, and pupils have the opportunity of attending Clinical Teaching Rounds conducted by Obstetricians for Medical Students attached to University of Birmingham. Modified block system and study day in progress during the six months' training. Vacancies occur 24th April, 12th June, 24th July, 11th September, 23rd October and 4th December, 1961.

HEATHFIELD ROAD MATERNITY HOSPITAL, BIRMINGHAM, 1[illegible] (Maternity—35 beds). Period II Midwifery Training School. Vacancies 1st September and 1st December, 1961.

LORDSWOOD MATERNITY HOSPITAL, 44 LORDSWOOD ROAD, HARBORNE, BIRMINGHAM, 17 (33 beds). Part II Training School. Outdoor uniform and cycle allowance provided for district training.

MARSTON GREEN MATERNITY HOSPITAL, Nr. BIRMINGHAM (Maternity—201 beds). Complete Midwifery Training School. S.R.N.s only accepted for 12 months' course training. This course includes 14 days in school, instruction in gas and air analgesia, three months district. Schools May, August, November and February. Also S.R.N. or non-S.R.N. for second period training. Schools commence March, June, September and December. Outdoor uniform provided and cycle allowance given during district training.

SORRENTO MATERNITY HOSPITAL, 15 WAKE GREEN ROAD, BIRMINGHAM, 13. Part I Training School. Schools commence 1st May, 1st August and 1st November. Experience in Premature Baby Unit.

NURSING AUXILIARIES

LITTLE BROMWICH GENERAL HOSPITAL, BIRMINGHAM, 9 (General and Fever Training School—700 beds). Resident or non-resident.

ST. EDITHA'S HOSPITAL, WIGGINTON ROAD, TAMWORTH (Chronic—138 beds). Resident or non-resident.

BIRMINGHAM REGIONAL HOSPITAL BOARD—*Contd.*

STOKE-ON-TRENT AND DISTRICT

REGISTERED NURSE TUTORS

CHESHIRE JOINT SANATORIUM, Nr. MARKET DRAYTON (305 beds). Qualified Sister Tutor for the Affiliated Training School.

CITY GENERAL HOSPITAL, STOKE-ON-TRENT (815 beds). One of four. Qualified.

NIGHT SISTERS

CHEADLE HOSPITAL, STAFFS. (Chronic—70 beds).

CITY GENERAL HOSPITAL, STOKE-ON-TRENT (815 beds). S.R.N. Two required.

NORTH STAFFS ROYAL INFIRMARY, HARTSHILL, STOKE-ON-TRENT (650 beds). For General Wards.

SISTERS

CHEADLE HOSPITAL, STAFFS. (Chronic—70 beds). Ward Sisters.

CITY GENERAL HOSPITAL, STOKE-ON-TRENT (815 beds). For Children's Ward (20 cots), ages 1 to 3 years.

CITY GENERAL HOSPITAL, STOKE-ON-TRENT (815 beds). For Medical and Surgical Wards.

GROUNDSLOW HOSPITAL, TITTENSOR, Nr. STOKE-ON-TRENT. S.R.N., S.E.N. or S.C.M. required to take charge of Nursery of 30 cots.

LEEK MOORLANDS HOSPITAL, LEEK (104 beds). Ward Sister for Geriatric Wards.

NORTH STAFFS ROYAL INFIRMARY, HARTSHILL, STOKE-ON-TRENT (650 beds). Ward Sister—one of two for Ear, Nose and Throat Department.

CHARGE NURSE

LEEK MOORLANDS HOSPITAL, STAFFS. Charge Nurse or Ward Sister for Male Chronic Sick Wards (29 beds). Resident or non-resident.

STAFF NURSES

BRADWELL HOSPITAL, CHESTERTON (Chronic—58 beds). S.R.N. Resident or non-resident.

BUCKNALL HOSPITAL, STOKE-ON-TRENT (272 beds). S.R.N. or R.F.N., male or female, for both Fever and Geriatric Wards. Resident or non-resident.

CHEADLE HOSPITAL, STAFFS. (Chronic—70 beds).

CHESHIRE JOINT SANATORIUM, Nr. MARKET DRAYTON, SALOP. (T.B. and Chest—305 beds). Two required, B.T.A. Certificate only. Also S.R.N.s for one year's training for B.T.A. Certificate and S.R.N.s for experience in thoracic nursing.

CITY GENERAL HOSPITAL, STOKE-ON-TRENT (815 beds). S.R.N. for Ward, 32 bed Dermatology Unit, also for theatre duties.

GROUNDSLOW HOSPITAL, TITTENSOR, Nr. STOKE-ON-TRENT. For day and night duty. For Medical and Gynaecological Wards.

HARTSHILL ORTHOPAEDIC HOSPITAL, HARTSHILL (78 beds). S.R.N.

HAYWOOD HOSPITAL, BURSLEM (96 beds). S.R.N.s for Theatre and for Children's Ward.

LEEK MEMORIAL HOSPITAL, STAFFS. (27 beds). S.R.N., preferably with theatre experience.

LONGTON HOSPITAL, STOKE-ON-TRENT (55 beds). For wards and departments.

NORTH STAFFS ROYAL INFIRMARY, HARTSHILL, STOKE-ON-TRENT (650 beds). For Private Patients' Block. Also for General Wards and departments. S.R.N. Neurological Out-patients' Department. Resident or non-resident.

NORTH STAFFS ROYAL INFIRMARY, HARTSHILL, STOKE-ON-TRENT (650 beds). S.R.N. for Dermatological Out-patient Department. Previous experience not essential.

NORTH STAFFS ROYAL INFIRMARY, HARTSHILL, STOKE-ON-TRENT (650 beds). Staff Nurses, S.R.N., for new Twin Operating Theatre Unit.

STANFIELD HOSPITAL, BURSLEM (Chronic Sick—90 beds). S.R.N. for female Chronic Sick Wards.

POST-GRADUATE COURSES

BUCKNALL HOSPITAL, STOKE-ON-TRENT (272 beds, including Infectious). General Trained Nurses for one year's training for R.F.N. Certificate.

STATE ENROLLED ASSISTANT NURSES

BIDDULPH GRANGE ORTHOPAEDIC HOSPITAL, BIDDULPH, STOKE-ON-TRENT (Children—104 beds). Female—experienced in children's or orthopaedic nursing.

BRADWELL HOSPITAL, CHESTERTON (Chronic—58 beds). Resident or non-resident.

CHEADLE HOSPITAL, STAFFS. (Chronic—70 beds).

GROUNDSLOW HOSPITAL, TITTENSOR, Nr. STOKE-ON-TRENT. For day and night duty. For Midwifery, Gynaecological and Medical Wards.

LEEK MEMORIAL HOSPITAL, STAFFS. (27 beds).

LEEK MOORLANDS HOSPITAL, STAFFS. (104 beds). Female.

LONGTON HOSPITAL, STOKE-ON-TRENT (55 beds).

STANFIELD HOSPITAL, BURSLEM (Chronic Sick—90 beds).

MIDWIFERY SISTERS

CITY GENERAL MATERNITY UNIT (58 beds). Apply Matron, Limes Maternity Hospital, Hartshill, Stoke-on-Trent.

FANNY DEAKIN MATERNITY HOSPITAL, CHESTERTON, NEWCASTLE, STAFFS. (16 beds). S.R.N., S.C.M.

HAYWOOD HOSPITAL, BURSLEM. S.R.N., S.C.M.

LEEK MOORLANDS HOSPITAL, STAFFS. S.R.N., S.C.M. Full-time, resident. Responsible for small Midwifery Unit of 10 beds. Hospital pleasantly situated in delightful part of country.

LIMES MATERNITY HOSPITAL, HARTSHILL, STOKE-ON-TRENT (44 beds).

STAFF MIDWIVES

CITY GENERAL HOSPITAL, STOKE-ON-TRENT (Maternity Unit—60 beds). S.R.N., S.C.M. **Apply Matron, Limes Maternity Hospital,** Hartshill, Stoke-on-Trent.

GROUNDSLOW HOSPITAL, TITTENSOR, Nr. STOKE-ON-TRENT. For day and night duty.

HAYWOOD HOSPITAL, BURSLEM (Acute General). S.R.N., S.C.M. for modern Maternity Unit of 30 beds.

LEEK MOORLANDS HOSPITAL, STAFFS. (Maternity Unit of 10 beds). S.R.N., S.C.M.

STOKE-ON-TRENT AND DISTRICT—Contd.

PUPIL MIDWIVES

CITY GENERAL HOSPITAL, STOKE-ON-TRENT (General and Maternity—815 beds). Complete Training School, Parts I and II. **Part I at The City General Hospital.** Study day system of training. S.R.N. and non-S.R.N. pupils accepted for six and eighteen months' training respectively. **Part II at The Limes Maternity Hospital (46 beds). Gas and Air Analgesia** training available at both hospitals. Applications for both Part I and Part II to the **Matron, The Limes Maternity Hospital, Hartshill, Stoke-on-Trent.**

NURSING AUXILIARIES

CHESHIRE JOINT SANATORIUM, Nr. MARKET DRAYTON, SALOP. (305 beds).

WARWICKSHIRE

NIGHT SISTER

STRATFORD-ON-AVON HOSPITAL, ARDEN STREET, STRATFORD-ON-AVON (Mainly Acute—164 beds). Experienced Ward Sister for night duty. One of three.

THEATRE SISTER

KING EDWARD VII MEMORIAL CHEST HOSPITAL, Nr. WARWICK (T.B. and Chest—224 beds). For all modern forms of thoracic surgery carried out.

SISTERS

KING EDWARD VII MEMORIAL CHEST HOSPITAL, Nr. WARWICK (T.B. and Chest—224 beds). Surgical Ward Sister for modern Thoracic Surgery Unit. Good experience.

STRATFORD-ON-AVON HOSPITAL, ARDEN STREET, STRATFORD-ON-AVON (Mainly Acute—164 beds). Second Sister required for Female Geriatric Ward. Good experience.

WARWICK HOSPITAL, LAKIN ROAD, WARWICK. Ward Sisters as Second Sisters for the large wards. Excellent experience in either medicine, surgery, orthopaedics, E.N.T. or paediatric nursing. Forty-four hour week.

STAFF NURSES

STRATFORD-ON-AVON HOSPITAL, ARDEN STREET, STRATFORD-ON-AVON (Mainly Acute—164 beds). For Male Surgical Ward (31 beds); non-resident. Also one for Female Medical Ward (17 beds); resident or non-resident.

WARWICK HOSPITAL, LAKIN ROAD, WARWICK. Theatre Staff Nurse required for Operating Theatre. Good experience.

STATE ENROLLED ASSISTANT NURSES

STRATFORD-ON-AVON HOSPITAL, STRATFORD-ON-AVON (Mainly Acute—164 beds). Male—good experience.

COVENTRY AND DISTRICT

DEPUTY SUPERINTENDENT MIDWIFE

GULSON HOSPITAL, GULSON ROAD, COVENTRY (312 beds). Training School for Nurses. Part I Midwifery Training School. Cases: 1,600 per annum. Premature Baby Unit. S.R.N., M.T.D. preferred, but facilities to attend lectures in preparation for M.T.D. will be given to interested candidate. Resident or non-resident.

HEREFORDSHIRE

REGISTERED NURSE TUTOR

COUNTY, GENERAL AND VICTORIA EYE HOSPITALS, HEREFORD (General—508 beds). One of three. Very good experience in all branches of teaching in a progressive school. Full particulars on application to Matron, County Hospital.

THEATRE SISTERS

COUNTY HOSPITAL, HEREFORD (General—334 beds). For General Theatre. Post will offer considerable scope; twin Theatres now being designed. General Training School. Forty-four hour week. Resident or non-resident.

SISTERS

LEOMINSTER COTTAGE HOSPITAL, LEOMINSTER (General—16 beds).

ROSS COTTAGE HOSPITAL, ROSS-ON-WYE (General—15 beds).

STRETTON SUGWAS HOSPITAL, BURGHILL, HEREFORD (Infectious Diseases, Convalescent and Long Stay—43 beds).

STAFF NURSES

BROMYARD HOSPITAL, BROMYARD (Geriatrics—93 beds).

COUNTY AND GENERAL HOSPITALS, HEREFORD (488 beds). Two required. General Training School. Forty-four hour week. Resident or non-resident.

LEDBURY COTTAGE HOSPITAL, LEDBURY (General—13 beds). Staff Nurse or S.E.A.N.

STATE ENROLLED ASSISTANT NURSES

BROMYARD HOSPITAL BROMYARD (Geriatrics—93 beds).

STAFF MIDWIVES

COUNTY HOSPITAL, HEREFORD (Midwifery Department—60 beds). Two required. Part II School. Forty-four hour week. Resident or non-resident.

STAFFORDSHIRE

REGISTERED NURSE TUTOR

STAFFORDSHIRE GENERAL INFIRMARY, STAFFORD. Sister Tutor, qualified, for P.T.S. and to assist with teaching of senior nurses. Resident or non-resident.

HOME SISTER

STAFFORDSHIRE GENERAL INFIRMARY, STAFFORD. With relief administrative duties.

NIGHT SISTERS

BURTON ROAD HOSPITAL, DUDLEY, WORCS. (1,000 beds). Who will be responsible for the General and Geriatric Patients, to work with Night Superintendent. Forty-four hour week. Weekly rota of four nights on, and three nights off duty. Resident or non-resident.

CONTINUED OVERLEAF

BIRMINGHAM REGIONAL HOSPITAL BOARD—*Contd.*

STAFFORDSHIRE—Contd.

HOLIDAY RELIEF SISTER

WORDSLEY HOSPITAL, Nr. STOURBRIDGE, WORCS. (Acute—472 beds).

SISTERS

STAFFORDSHIRE GENERAL INFIRMARY, STAFFORD. Casualty Department Sister. Very busy department.

STAFF NURSES

STAFFORDSHIRE GENERAL INFIRMARY, STAFFORD. For E.N.T. Ward, Theatre and Casualty.

WORDSLEY HOSPITAL, Nr. STOURBRIDGE, WORCS. (Acute—472 beds). Two required for General and Plastic Theatres. One each for Female Surgical and Female Medical Wards.

STATE ENROLLED ASSISTANT NURSES

BURTON ROAD HOSPITAL, DUDLEY, WORCS. (1,000 beds). Full or part-time. Full-time, forty-four hour week. Resident or non-resident.

STAFFORDSHIRE GENERAL INFIRMARY, STAFFORD. For E.N.T. Ward and Theatre.

WORDSLEY HOSPITAL, Nr. STOURBRIDGE, WORCS. (Acute—472 beds). Male and female for Acute Medical and Surgical Wards and Plastic Unit.

STAFF MIDWIVES

WORDSLEY HOSPITAL, Nr. STOURBRIDGE, WORCS. (Acute—472 beds). Two required for 34 bedded unit.

PUPIL MIDWIVES

BURTON HOUSE MATERNITY HOME, MOSS PIT, STAFFORD. Required for Part II Training.

WOLVERHAMPTON AND DISTRICT

ADMINISTRATIVE SISTER

NEW CROSS HOSPITAL, WOLVERHAMPTON (General—636 beds. Maternity—44 beds). Resident or non-resident.

SISTERS

BRIDGNORTH AND SOUTH SHROPSHIRE INFIRMARY, BRIDGNORTH (General and Maternity—55 beds). General Ward Sister, S.R.N., preferably Part I or S.C.M. Full-time. Resident or non-resident.

PARKFIELDS HOSPITAL, WOLVERHAMPTON (Fever and Tuberculosis—66 beds). Ward Sister (tuberculosis). Applications to Matron, The Royal Hospital, Wolverhampton.

THE ROYAL HOSPITAL, WOLVERHAMPTON (General—310 beds). Ward Sister (Surgical) required.

THE ROYAL HOSPITAL (WOMEN'S BRANCH), PARK ROAD WEST, WOLVERHAMPTON (Gynaecological and Obstetric—90 beds). Premature Baby Unit. Experienced Sister required for Premature Baby Unit, Women's Branch.

HOLIDAY RELIEF SISTERS

NEW CROSS HOSPITAL, WOLVERHAMPTON (General—634 beds).

STAFF NURSES

NEW CROSS HOSPITAL, WOLVERHAMPTON (General—634 beds).

POST-GRADUATE COURSES

THE ROYAL HOSPITAL (WOMEN'S BRANCH), PARK ROAD WEST, WOLVERHAMPTON (Gynaecological, Obstetric and Premature Baby Unit—90 beds). Vacancies for trained nurses to take six months' course in the Premature Baby Unit, at the end of which a certificate is given. Applications to Matron, The Royal Hospital, Wolverhampton.

STATE ENROLLED ASSISTANT NURSES

BRIDGNORTH AND SOUTH SHROPSHIRE INFIRMARY, BRIDGNORTH (General and Maternity—55 beds). Full-time, resident or non-resident, for work in the General Wards and Departments. Applications to Matron.

MIDWIFERY SISTER

BRIDGNORTH AND SOUTH SHROPSHIRE INFIRMARY (General and Maternity—55 beds). S.R.N., S.C.M., for small Maternity Unit of 12 beds. Resident or non-resident. Applications, as soon as possible, to Matron.

STAFF MIDWIVES

NEW CROSS HOSPITAL, WOLVERHAMPTON (General—634 beds). Resident or non-resident.

THE ROYAL HOSPITAL (WOMEN'S BRANCH), PARK ROAD WEST, WOLVERHAMPTON (Gynaecological, Obstetrical and Premature Baby—90 beds). S.R.N., S.C.M. Full-time or part-time. Apply Matron, Royal Hospital, Wolverhampton.

PUPIL MIDWIVES

THE ROYAL HOSPITAL (WOMEN'S BRANCH), PARK ROAD WEST, WOLVERHAMPTON (Gynaecological, Obstetric, Premature Baby Unit—90 beds). Vacancies every three months. Approved gas and air analgesia course. Pupils coached throughout by qualified Sister Tutor. Applications to Matron, The Royal Hospital, Wolverhampton.

WORCESTERSHIRE

BROMSGROVE GENERAL HOSPITAL
BROMSGROVE, WORCS.

WARD SISTER required for Gynaecological and Female Medical Ward. Apply to Matron.

WORCESTERSHIRE—Contd.

ASSISTANT MATRONS

BLAKEBROOK HOSPITAL, KIDDERMINSTER (Chronic—257 beds. Part III Accommodation—103 beds). Second Assistant Matron.

WORCESTER ROYAL INFIRMARY, WORCESTER. Applications are invited for the post of **SECOND ASSISTANT MATRON** to this busy General Hospital of 213 beds. Is a recognised General Training School and Assistant Nurse Training School, in conjunction with other hospitals in the Group. Detailed applications with three names for reference to the Secretary, Worcester Royal Infirmary.

REGISTERED NURSE TUTORS

MID-WORCESTERSHIRE HOSPITAL MANAGEMENT COMMITTEE, Staff of three. Applications to Matron, Kidderminster and District General Hospital.

DEPARTMENTAL SISTER

MALVERN GENERAL HOSPITAL, MALVERN (General—19 beds). (Category 'B'.) With theatre experience. Resident.

THEATRE SISTER

BROMSGROVE GENERAL HOSPITAL, BROMSGROVE (General and Part II Midwifery Training School—411 beds).

HOLIDAY RELIEF SISTER

ST. JOHN'S HOSPITAL, DROITWICH (Rheumatic Diseases—64 beds) March, 1961, for approximately six months.

SISTERS

BROMSGROVE GENERAL HOSPITAL, BROMSGROVE (General and Part II Midwifery Training School—411 beds). Ward Sisters required for Medical Ward, Geriatric Ward and Gynaecological Ward. Also three Junior Relief Ward Sisters.

MALVERN GENERAL HOSPITAL, MALVERN (General—19 beds). Ward Sister. Resident.

ST. JOHN'S HOSPITAL, DROITWICH (Rheumatic Diseases—64 beds). Ward Sister.

SHRUB HILL HOSPITAL, WORCESTER (Long-stay—126 beds). Ward Sister for Geriatric Ward. Resident.

STAFF NURSES

BROMSGROVE GENERAL HOSPITAL, BROMSGROVE (General and Part II Midwifery Training School—411 beds). Staff Nurses required. Also some Private Wards, and trained staff, S.R.N. or S.E.A.N., for Private Ward.

WORCESTER ROYAL INFIRMARY INCLUDING RONKSWOOD HOSPITAL, WORCESTER (General—472 beds. Maternity—50 beds). Part I Midwifery Training School. For Theatres and relief.

STATE ENROLLED ASSISTANT NURSES

MALVERN GENERAL HOSPITAL, MALVERN (General—19 beds). Resident.

WORCESTER ROYAL INFIRMARY INCLUDING RONKSWOOD HOSPITAL, WORCESTER (General—472 beds. Maternity—50 beds). Part I Midwifery Training School. For day and night duty in wards and departments.

DEPARTMENTAL MIDWIFERY SISTER

SHRUB HILL HOSPITAL, WORCESTER (Long-stay and Maternity—[illegible] beds). Category 'B'. For 18 bedded G.P. Unit. Resident or non-resident.

STAFF MIDWIVES

SHRUB HILL HOSPITAL, WORCESTER (Long-stay and Maternity—[illegible] beds). For General Practitioner Unit of 18 beds with Ante-Natal Clinic attached.

WORCESTER ROYAL INFIRMARY INCLUDING RONKSWOOD HOSPITAL, WORCESTER (General—472 beds. Maternity—50 beds). Part I Midwifery Training School. For Wards and Departmental work in busy Maternity Unit.

PUPIL MIDWIVES

BROMSGROVE GENERAL HOSPITAL, BROMSGROVE (General and Part II Midwifery Training School—411 beds). 38 beds, plus five first stage. June and onwards.

WORCESTER ROYAL INFIRMARY INCLUDING RONKSWOOD HOSPITAL, WORCESTER (General—472 beds. Maternity—50 beds). Part I Midwifery Training School. Schools commence 1st February, 1st May, 1st August and November each year. New, well-equipped department including Premature Unit.

SHROPSHIRE

SISTERS

WREKIN HOSPITAL, WELLINGTON (Maternity, Post-Operative, Chest, Geriatric and Paediatric—127 beds). Ward Sister. Interested mainly in training Pupil Assistant Nurses.

STAFF NURSES

ROYAL SALOP INFIRMARY GROUP TRAINING SCHOOL, SHREWSBURY (General—504 beds). For Theatre.

STATE ENROLLED ASSISTANT NURSES

EAST HAMLET HOSPITAL LUDLOW. Two required. Full or part-time. Resident or non-resident. Comfortable home away from hospital.

MIDWIFERY SUPERINTENDENT

COPTHORNE HOSPITAL, SHREWSBURY. Applications to Matron, Royal Salop Infirmary, Shrewsbury.

BURTON-ON-TRENT AND DISTRICT

STAFF NURSES

THE OUTWOODS HOSPITAL, BURTON-ON-TRENT (93 beds). Male or female required for 29 bedded Orthopaedic Unit.

MIDWIFERY SISTERS

THE ANDRESSEY HOSPITAL, BURTON-ON-TRENT (327 beds). For four bedded Unit.

BIRMINGHAM REGIONAL HOSPITAL BOARD—*Contd.*

MENTAL NURSING APPOINTMENTS

NIGHT SISTER IN SOLE CHARGE

ALTON STREET HOSPITAL, ROSS-ON-WYE, HEREFORDSHIRE (Mentally sub-normal—167 beds).

WARD SISTERS

ALTON STREET HOSPITAL, ROSS-ON-WYE, HEREFORDSHIRE (Mentally sub-normal—167 beds). For Female Mentally Sub-normal Wards.

DEPUTY WARD SISTERS

ALTON STREET HOSPITAL, ROSS-ON-WYE, HEREFORDSHIRE (Mentally sub-normal—167 beds). For Female Mentally Sub-normal Wards.

STAFF NURSES

CITY GENERAL HOSPITAL, STOKE-ON-TRENT. **Female** for Female Psychiatric Unit of 86 beds; also Male Staff Nurses, S.R.M.N., for Male Psychiatric Unit, non-resident.

STUDENT NURSE TRAINING

The undermentioned hospitals offer facilities for Student Nurse Training and applications are invited from women (and where indicated from men), aged 18 to 30, to take the course of three years' General Training for State Registration. The Block system of training, where referred to, means that much of the theoretical work is undertaken when the Nurse is not working on the wards For further particulars, details of salaries and application forms, apply to the Matron of the hospital concerned unless otherwise stated.

BIRMINGHAM AND MIDLAND EYE HOSPITAL, BIRMINGHAM, 3 (Ophthalmic—153 beds). Candidates accepted at age 17 years as Ophthalmic Trainees for four years' associated training, two at this hospital and a further two at one of the following: Dudley Road, Queen Elizabeth, General and St. Chad's Hospitals. Eligible for Diploma of Ophthalmic Board at the end of two years. Forty-eight hour fortnight.

BROMSGROVE GENERAL HOSPITAL, BROMSGROVE (General and Part II Midwifery Training School—411 beds). Male and female. May school and onwards.

CHESHIRE JOINT SANATORIUM, Nr. MARKET DRAYTON, SALOP. (T.B. and Chest—305 beds). Four years' course of training in General Tuberculosis Nursing; the first two years at the Cheshire Joint Sanatorium, followed by two years at the City General Hospital or the North Staffordshire Royal Infirmary, Stoke-on-Trent. Students also accepted for two years' training for the British Tuberculosis Association only.

CITY GENERAL HOSPITAL, STOKE-ON-TRENT (845 beds). Complete General Training School. **Male and female.** Study day block system in operation. Pleasantly situated; modern nurses' home; separate bedrooms.

DUDLEY ROAD HOSPITAL, BIRMINGHAM, 18 (General—650 beds; Maternity—114 beds. Premature Baby Unit). Training in 3½ years. Block system of training. 3rd April, 10th July, 2nd October.

KIDDERMINSTER GENERAL HOSPITAL (112 beds). Female. Complete General Training School.

LITTLE BROMWICH GENERAL HOSPITAL, BIRMINGHAM, 9 (General and Fever Training School—700 beds). For three years' training for the General Register. Nurses on the Supplementary Register accepted for shortened period of training.

NEW CROSS HOSPITAL, WOLVERHAMPTON (General—634 beds). Between 18 and 35 years of age. Three years' training including twelve weeks in Preliminary Training School.

STUDENT NURSE TRAINING—Contd.

NORTH STAFFS ROYAL INFIRMARY, HARTSHILL, STOKE-ON-TRENT (455 beds). Complete General Training School. **Male and female.** Block system of training in operation. Modern nurses' home in pleasant surroundings. Separate bedrooms. Recreational facilities.

ST. CHAD'S HOSPITAL, BIRMINGHAM, 15 (General—155 beds). Well educated girls, 18 years and over. Training period of three years includes 12 weeks in preliminary training school. Study day system in force. Forty-four hour week. Vacancies for April and July, 1961.

STAFFORDSHIRE GENERAL INFIRMARY, STAFFORD. Girls, of good education, required at the above hospital. Three-year course commencing April, September and January. Shortened periods of training available for Nurses on the Supplementary Register.

WARWICK HOSPITAL, LAKIN ROAD, WARWICK. Training offered in General Nursing to prepare well-educated girls for State Registration. Minimum age: 18 years.

WEST HEATH HOSPITAL BIRMINGHAM, 31 (Pulmonary Tuberculosis—207 beds). **Male and female** for two years' training for B.T.A. Certificate.

YARDLEY GREEN HOSPITAL, BIRMINGHAM, 9 (Medical and Surgical treatment of tuberculosis and other chest diseases in adults and children—400 beds). **Male and female.** Resident or non-resident. Four years' course of training in general and tuberculosis nursing. First two years will be spent at Yardley Green Hospital, followed by two years at Dudley Road Hospital, Selly Oak Hospital or the Queen Elizabeth School of Nursing, Birmingham. Students are also accepted for two years' training for the British Tuberculosis Association Certificate.

PUPIL ASSISTANT NURSES

Are required at the following hospitals for two years' training for Roll of Assistant Nurses. Further particulars from the Matron of the hospital.

AVONSIDE HOSPITAL, EVESHAM (Long-stay and Maternity—255 beds). Vacancies for pupils of both sexes. Training given by teaching staff at Avonside and Evesham General Hospitals for acute and surgical nursing.

BURTON ROAD HOSPITAL, DUDLEY, WORCS. (1,000 beds). Eighteen years and over. Training Course of two years. Forty-four hour week. Resident or non-resident.

HAYWOOD HOSPITAL, BURSLEM (96 beds: Acute—66, Maternity—30). Female, between 18 and 40 years, for two years' training course, including four weeks in Preliminary Training School. Modern nurses' home with excellent amenities. Full particulars from Matron, North Staffordshire Royal Infirmary, Stoke-on-Trent.

LITTLE BROMWICH GENERAL HOSPITAL, BIRMINGHAM, 9 (General and Fever Training School—700 beds). For two years' training.

MID-WORCESTERSHIRE HOSPITAL MANAGEMENT COMMITTEE. Male and female. Study day system of training. Apply to the Matron of one of the component Training Schools: Bromsgrove Cottage Hospital; Blackwell Recovery Hospital, near Bromsgrove; Smallwood Hospital, Redditch; Blakebrook Hospital, Kidderminster.

SUMMERFIELD HOSPITAL, BIRMINGHAM, 18 (Chronic Sick and Geriatric—1,059 beds). Female. Eighteen to thirty-five years. Two-year training course. School commences 17th April.

TAMWORTH GENERAL HOSPITAL, THE LEYS, TAMWORTH (General—68 beds). Resident or non-resident.

WEST HEATH HOSPITAL, BIRMINGHAM, 31 (Pulmonary Tuberculosis—207 beds). **Male and female.** Part of the course to be taken at Yardley Green Hospital and Selly Oak Hospital West.

WORCESTER ROYAL INFIRMARY SCHOOL OF NURSING. Including Ronkswood and Shrub Hill Hospitals, Worcester. The training offers experience in acute medical and surgical nursing. Next school April, 1961.

WORDSLEY HOSPITAL, Nr. STOURBRIDGE, WORCS. (Acute—472 beds). Male and female. Two years' training on acute wards. Male staff non-resident only.

YARDLEY GREEN HOSPITAL, BIRMINGHAM, 9 (400 beds for medical and surgical treatment of tuberculosis and other chest diseases in adults and children). Part of the course to be taken at Selly Oak Hospital West.

(65)

HEALTH VACANCIES—Continued

EAST RIDING OF YORKSHIRE COUNTY COUNCIL

Applications are invited for the posts of **Nurse/Midwife** in the following rural areas:

Beverley.
South Cave.

Unfurnished three-bedroomed house is available for the South Cave area. Applications will also be considered, for these areas, from nurses who were prepared to live together in the house at South Cave.

Applicants must be able to drive a motor car will be available for each post. Expenses will be paid to nurses who use their own cars.

Salary and conditions of service in accordance with the recommendations of the Nurses' Whitley Council.

Applications on forms obtainable from the Medical Officer, County Hall, Beverley, returned to him as soon as possible.

THOMAS STEPHENSON,
Clerk of the Council.
(1587)

BRANYARD NURSES
ST. MARK'S CHURCH
PENNINGTON PARK ROAD
LONDON, S.E.11

Registered Nurses, with a genuine Christian vocation, required for **Nursing** in South-east and South-London. Non-resident. Salary according to Council recommendations.

Superintendent. (631)

HAMPSHIRE COUNTY COUNCIL

Applications are invited for the following appointments:

DISTRICT NURSE-MIDWIFE/HEALTH VISITOR

Bramley, Nr. Basingstoke. Modern bungalow provided. Car area. An application for this post from a District Nurse-Midwife willing to take Health Visitor training would be considered.

HEALTH VISITORS

Eastleigh. Own accommodation.
Basingstoke. Own accommodation.
Gosport. Assistance given with accommodation.
Aldershot (two). Houses or flats provided.
Leigh Park, Havant (two). Assistance given with accommodation.
Fleet/Church Crookham. Assistance given with accommodation.
Travelling allowance given to Health Visitors using own cars.

COMBINED HEALTH VISITOR AND CHEST CLINIC VISITOR

Winchester. Assistance given with accommodation. Car area.

DISTRICT NURSE-MIDWIVES

Aldershot (two). Houses or flats provided. Car areas. (1559)

WOLVERHAMPTON COUNTY BOROUGH COUNCIL

SUPERINTENDENT OF HOME NURSING SERVICE

Applications invited from persons suitably qualified for the above post. Salary (£775-£895) and conditions according to Whitley scale. Car allowance and uniform provided.

Applications, stating age, qualifications, experience and names of two referees, to reach Medical Officer of Health, 59 Waterloo Road, Wolverhampton, by Thursday, March 16th. (1606)

CARMARTHENSHIRE COUNTY COUNCIL
COUNTY HEALTH DEPARTMENT

Applications are invited for the post of **District Midwife** at Llanelly. Applicants must be S.R.N., S.C.M. Nurses' and Midwives' Whitley Council salary scale. Possession of car an advantage and travelling expenses paid at County scale. Post superannuable and subject to medical examination.

Application forms, obtainable from the undersigned, to Chief Nursing Officer, 22 Wellfield Road, Carmarthen, by 20th March, 1961.

W. S. THOMAS,
Clerk of the County Council.

County Hall,
Carmarthen. (1603)

BERKSHIRE COUNTY COUNCIL
ASSISTANT SUPERINTENDENT NURSING OFFICER

Applications are invited for the appointment of **Assistant Superintendent Nursing Officer.** The Officer appointed will assist in the supervision of Health Visitors, Midwives and District Nurses, and undertake any other duties the County Medical Officer may require.

The appointment is superannuable and subject to a satisfactory medical examination.

Full particulars and forms of application are obtainable from the County Medical Officer, Public Health Department, 10 Abbot's Walk, Reading. (1211)

PUBLIC HEALTH VACANCIES CONTINUED ON SUPPLEMENT XXIV

SHEFFIELD REGIONAL HOSPITAL BOARD

Applications are invited for the following appointments, and should be sent, together with details of age, qualifications, training, experience and the names of two referees (or copies of two recent testimonials) to THE MATRON OF THE APPROPRIATE HOSPITAL, unless otherwise stated, from whom further details may be obtained. Salaries are in accordance with the appropriate National Scales.

NOTTINGHAMSHIRE

KING'S MILL HOSPITAL
SUTTON-IN-ASHFIELD, NOTTS.

MIDWIFERY TUTOR/DEPUTY MIDWIFERY SUPERINTENDENT

Applications for the above post are invited from persons who must have their Midwifery Teacher's Diploma.

The Midwifery Unit has 60 beds and a Premature Baby Unit of 12 cots, and is recognised as a Training School for Midwives for Part II of the examination of the Central Midwives' Board. Applicants should have had good experience in the organisation and running of a training school and of the supervision of Pupil Midwives.

A self-contained flat will be available in the hospital grounds, in due course.

Salary scale £830 x £30 to £950 per annum (residential emoluments £240 per annum).

Applications, giving full details of training, experience, together with names of three referees, should be addressed to Matron, King's Mill Hospital, Sutton-in-Ashfield, from whom illustrated pamphlet and further details of the Maternity Unit may be obtained.

NURSE TUTORS

CITY HOSPITAL, HUCKNALL ROAD, NOTTINGHAM (General—811 beds; Maternity Department—135 beds and Premature Baby Unit—18 cots). Two required, one for Preliminary Training School. Sister Tutor's Diploma. To work under Principal Sister Tutor. One of three. Female. Resident or non-resident.

GENERAL HOSPITAL, NOTTINGHAM (683 beds). Required for Senior School. Female. Resident or non-resident.

ADMINISTRATIVE SISTER

KING'S MILL HOSPITAL, MANSFIELD ROAD, SUTTON-IN-ASHFIELD (278 beds). For assisting teaching in Cadet School and relief of administrative staff. Good experience to be gained on tutorial side for person interested in Tutorial Section. Resident or non-resident.

NIGHT SISTERS

CITY HOSPITAL, HUCKNALL ROAD, NOTTINGHAM (General—811 beds). Two S.R.N.s to work under direction of Night Superintendent. In charge of Sections. Also Senior S.R.N., S.C.M., to work with Night Superintendent—theatre experience essential. Resident or non-resident.

GENERAL HOSPITAL, NOTTINGHAM (683 beds). Resident or non-resident.

THEATRE SISTERS

HARLOW WOOD ORTHOPAEDIC HOSPITAL, Nr. MANSFIELD (Traumatic and Orthopaedic—338 beds). Third Theatre Sister. Post provides good plastic surgery experience, but previous theatre experience desirable. Preferably resident.

MANSFIELD AND DISTRICT GENERAL HOSPITAL, WEST HILL DRIVE, MANSFIELD (203 beds). Theatre Sister or Theatre Male Charge Nurse, S.R.N., for busy Operating Theatres. Good experience to be obtained. Female, resident or non-resident. Male, non-resident.

SISTERS

CEDARS HOSPITAL, MANSFIELD ROAD, NOTTINGHAM (Pre-convalescent—113 beds). Training School for Assistant Nurses. Ward Sister. Resident or non-resident.

CITY HOSPITAL, HUCKNALL ROAD, NOTTINGHAM (General—811 beds; Maternity Department—135 beds and Premature Baby Unit—18 cots). Two Relief Sisters—one S.R.N., and one S.R.N., S.C.M., for General Wards; also one for Premature Baby Unit—S.R.N., S.C.M., experience in the care of the premature infant. Resident or non-resident.

GENERAL HOSPITAL, NOTTINGHAM (683 beds). Senior Sister for Casualty Department—must have previous experience. Also Third Sister required. Resident or non-resident.

HARLOW WOOD ORTHOPAEDIC HOSPITAL, Nr. MANSFIELD (Traumatic and Orthopaedic—338 beds). Plaster Room Sister. One of three Sisters employed. Must have O.N.C., but previous plaster room experience not essential. Resident or non-resident.

MANSFIELD AND DISTRICT GENERAL HOSPITAL, WEST HILL DRIVE, MANSFIELD (203 beds). Permanent Relief Sister or Male Charge Nurse. S.R.N. for wards and departments. Female, resident or non-resident. Male, non-resident.

STAFF NURSES

CITY HOSPITAL, HUCKNALL ROAD, NOTTINGHAM (General—811 beds). One, S.R.N., for Plaster Unit, and six for General Wards, and one S.R.N. for Receiving Ward. Female. Resident or non-resident.

DEBDALE HALL HOSPITAL, DEBDALE LANE, MANSFIELD (40 beds). S.R.N. Female. Resident or non-resident. Applications to Matron, Mansfield and District General Hospital, West Hill Drive, Mansfield.

HEATHFIELD HOSPITAL, HUCKNALL ROAD, NOTTINGHAM (164 beds). S.R.N. or R.F.N. Infectious Disease Wards and Post-operative Ward. Female. Resident or non-resident.

MANSFIELD AND DISTRICT GENERAL HOSPITAL, WEST HILL DRIVE, MANSFIELD (203 beds). For Out-patient Fracture Clinic. S.R.N. and Orthopaedic Certificate or experience. Also one for Private Patient Unit. S.R.N. Good experience in medical and surgical nursing to be obtained. Female. Resident or non-resident.

NURSERY NURSES

KING'S MILL HOSPITAL, MANSFIELD ROAD, SUTTON-IN-ASHFIELD (278 beds). Resident or non-resident.

POST-REGISTRATION COURSES

CITY HOSPITAL, HUCKNALL ROAD, NOTTINGHAM (General—811 beds). Staff Nurses. Male and female. Orthopaedic experience, plastic surgery experience, thoracic surgery experience and theatre work. Male, non-resident. Female, resident or non-resident. (Courses all of six months' duration. A certificate is given at the end of the training.) Also Staff Nurses, S.R.N., S.C.M. or R.S.C.N., for training in the care of the premature infant. Female. Resident or non-resident.

NOTTINGHAMSHIRE—Contd.

POST-REGISTRATION COURSES—Continued

HARLOW WOOD ORTHOPAEDIC HOSPITAL, Nr. MANSFIELD (Orthopaedic with a high proportion of Traumatic work—338 beds). Male or female for 12 months' course in orthopaedic nursing for Orthopaedic Nursing Certificate Hospital certificate awarded, in addition, to successful candidate on completion of course. Resident or non-resident, females; non-resident for males.

KING'S MILL HOSPITAL, MANSFIELD ROAD, SUTTON-IN-ASHFIELD (278 beds). Staff Midwives or Staff Nurses for Premature Baby Courses of four months. 1st July. Write for particulars of the same. Resident or non-resident.

STATE ENROLLED ASSISTANT NURSES

CEDARS HOSPITAL, MANSFIELD ROAD, NOTTINGHAM (Pre-convalescent—113 beds). Training School for Assistant Nurses. Female. Resident or non-resident.

CITY HOSPITAL, HUCKNALL ROAD, NOTTINGHAM (General—811 beds). For General Wards and one for Receiving Ward. Female. Resident or non-resident.

HEATHFIELD HOSPITAL, HUCKNALL ROAD, NOTTINGHAM (164 beds). Infectious Disease Wards and Post-operative Ward. Female. Resident or non-resident.

MANSFIELD AND DISTRICT GENERAL HOSPITAL, WEST HILL DRIVE, MANSFIELD (203 beds). Male or female for wards and departments. Female, resident or non-resident. Male, non-resident.

NOTTINGHAM HOSPITAL FOR WOMEN, PEEL STREET, NOTTINGHAM (Obstetrics and Gynaecological—156 beds). Female. Resident or non-resident.

DEPUTY SUPERINTENDENT MIDWIFE

CITY HOSPITAL, HUCKNALL ROAD, NOTTINGHAM (General—811 beds). S.R.N., S.C.M. essential, M.T.D. an advantage. This is a new appointment in a modern department. Maternity Department—135 beds and Premature Baby Unit of 18 cots. Resident or non-resident.

MIDWIFERY NIGHT SISTERS

CITY HOSPITAL, HUCKNALL ROAD, NOTTINGHAM (Maternity Department—135 beds). Two S.R.N.s, S.C.M.s required. Resident or non-resident.

MIDWIFERY SISTERS

CITY HOSPITAL, HUCKNALL ROAD, NOTTINGHAM (General—811 beds; Maternity Department—135 beds). Two S.R.N.s, S.C.M.s required. Resident or non-resident.

NOTTINGHAM HOSPITAL FOR WOMEN, PEEL STREET, NOTTINGHAM (Obstetrics and Gynaecological—156 beds). Junior. S.R.N., S.C.M. Resident or non-resident.

STAFF MIDWIVES

CITY HOSPITAL, HUCKNALL ROAD, NOTTINGHAM (General—811 beds; Maternity Department—135 beds). S.R.N., S.C.M. Resident or non-resident.

NOTTINGHAM HOSPITAL FOR WOMEN, PEEL STREET, NOTTINGHAM (Obstetrics and Gynaecological—156 beds). Two required. S.R.N., S.C.M. Resident or non-resident.

NURSING AUXILIARIES

HEATHFIELD HOSPITAL, HUCKNALL ROAD, NOTTINGHAM (164 beds). Infectious Disease Wards and Post-operative Ward. Female. Resident or non-resident.

LINCOLNSHIRE

ASSISTANT MATRON

THE CROFT BAKER MATERNITY HOME, MILL ROAD, CLEETHORPES (General Practitioner Maternity—32 beds). S.R.N., S.C.M., for busy unit in East Coast holiday resort. Resident or non-resident. Detailed applications, with names of three referees, to Group Secretary, Grimsby Hospital Management Committee, 3 Queens Parade, Grimsby.

HOME SISTER

ST. GEORGE'S HOSPITAL, LONG LEYS ROAD, LINCOLN (General—242 beds). Resident.

DEPARTMENTAL THEATRE SISTER

GRANTHAM AND KESTEVEN GENERAL HOSPITAL, GRANTHAM (119 beds, increasing to 163 shortly, and later to 209). Category (b). For busy General Nurse Training School; all types of general surgery, including gynaecological, orthopaedic and E.N.T. Resident. Excellent accommodation, including bed-sitting room in new nurses' home.

THEATRE SISTER

ST. GEORGE'S HOSPITAL, LONG LEYS ROAD, LINCOLN (General—242 beds). Resident or non-resident.

SISTERS

ALFORD WAR MEMORIAL HOSPITAL, ALFORD (Acute—15 beds). Ward Sister. S.R.N. Resident.

BRUMBY HOSPITAL, EAST COMMON LANE, SCUNTHORPE (57 beds). Ward Sister, S.R.N., for day duty, I.D. Ward. Non-resident.

ST. GEORGE'S HOSPITAL, LONG LEYS ROAD, LINCOLN (General—242 beds). Relief Sister. Also Ward Sister for Female Geriatric Ward. Resident or non-resident.

STAFF NURSES

ALFORD WAR MEMORIAL HOSPITAL, ALFORD (Acute—15 beds). Female. S.R.N. Resident.

BRUMBY HOSPITAL, EAST COMMON LANE, SCUNTHORPE (57 beds). S.R.N.s required: one for day duty, I.D. Ward; one for day duty, Chest Ward, and one for night duty. Female. Non-resident.

COUNTY HOSPITAL, LINCOLN (General—200 beds). One for night duty and one for day duty. Resident or non-resident.

STATE ENROLLED ASSISTANT NURSES

BRUMBY HOSPITAL, EAST COMMON LANE, SCUNTHORPE (57 beds). S.R.N.s: one for I.D. Ward and one for Chest Ward. Female. Non-resident.

SHEFFIELD REGIONAL HOSPITAL BOARD—*Contd.*

LINCOLNSHIRE—Contd.

STAFF MIDWIVES

COUNTY HOSPITAL, LOUTH (Mainly Acute—215 beds). Two for small Maternity Unit of eight beds. S.R.N., S.C.M. Resident or non-resident.

GRIMSBY MATERNITY HOSPITAL, SECOND AVENUE, GRIMSBY (54 beds, including 6 premature baby cots). S.R.N., S.C.M. Resident or non-resident.

LEICESTERSHIRE AND RUTLAND

REGISTERED NURSE TUTOR IN SOLE CHARGE

LOUGHBOROUGH GENERAL HOSPITAL, BAXTER GATE, LOUGHBOROUGH (120 beds). Qualified. Male or female. Resident or non-resident. House available if required.

DEPARTMENTAL SISTER

ELLEN TOWLE RECOVERY HOME, WOODHOUSE EAVES, Nr. LOUGHBOROUGH (20 beds). Sister in Charge. Departmental Grade B. S.R.N. Housekeeping experience an advantage. Resident. Applications to Matron, Loughborough General Hospital.

NIGHT SISTERS

THE LEICESTER ROYAL INFIRMARY, INFIRMARY SQUARE, LEICESTER (456 beds). Two required. Resident or non-resident.

SISTERS

ELLEN TOWLE RECOVERY HOME, WOODHOUSE EAVES, Nr. LOUGHBOROUGH (20 beds). S.R.N. Resident or non-resident. Applications to Matron, Loughborough General Hospital.

STAFF NURSES

ELLEN TOWLE RECOVERY HOME, WOODHOUSE EAVES, Nr. LOUGHBOROUGH (20 beds). S.R.N. Female. Resident or non-resident. Applications to Matron, Loughborough General Hospital.

LOUGHBOROUGH GENERAL HOSPITAL, BAXTER GATE, LOUGHBOROUGH (100 beds). S.R.N. for Wards and Theatres. Female. Resident or non-resident.

THE FIELDING JOHNSON HOSPITAL, REGENT ROAD, LEICESTER (55 beds). Good experience obtainable in surgical nursing. Female. Resident or non-resident.

THE LEICESTER ROYAL INFIRMARY, INFIRMARY SQUARE, LEICESTER (456 beds). For Casualty Department, Theatres and General Theatre Unit, Surgical and Medical Wards and Recovery Homes. Female. Resident or non-resident.

STATE ENROLLED ASSISTANT NURSES

ELLEN TOWLE RECOVERY HOME, WOODHOUSE EAVES, Nr. LOUGHBOROUGH (20 beds). Female. Resident or non-resident. Applications to Matron, Loughborough General Hospital.

LOUGHBOROUGH GENERAL HOSPITAL, BAXTER GATE, LOUGHBOROUGH (100 beds). Female. Resident or non-resident.

POST-REGISTRATION COURSES

LEICESTER GENERAL HOSPITAL, GWENDOLEN ROAD, LEICESTER Maternity Unit—57 beds and Premature Baby Unit—12 cots). **Premature Baby** Course: a three months' practical course is offered to Nurses, S.R.N., R.S.C.N. or R.M. Vacancies occur on first of every month.

DERBYSHIRE

SISTERS

NIGHTINGALE MATERNITY HOME, LONDON ROAD, DERBY (Premature Baby Unit—18 cots). One of two Sisters' posts. S.R.N. and S.C.M. preferably with Premature Baby experience. Immediate vacancy. Resident or non-resident.

THE GROVE, SHARDLOW, Nr. DERBY (Geriatric and Maternity—102 beds). Staff Sister. S.R.N., S.C.M. Resident or non-resident.

STAFF NURSES

CITY HOSPITAL, UTTOXETER ROAD, DERBY (260 beds). Theatre Staff Nurses (female) for day and night duty. Good theatre experience essential. Resident or non-resident.

MORTON HOSPITAL, MORTON, Nr. CLAY CROSS (Orthopaedic, Geriatric and Infectious Diseases—51 beds). S.R.N. for holiday relief during Summer months. Female. Resident or non-resident.

NIGHTINGALE MATERNITY HOME, PREMATURE BABY UNIT, LONDON ROAD, DERBY (18 beds). S.R.N. or S.C.M. or R.S.C.N., for day and night duty. Female. Resident or non-resident.

WALTON HOSPITAL, WHITECOTES LANE, CHESTERFIELD (Chest Diseases—140 beds). S.R.N. Opportunity for taking B.T.A. Certificate. Female. Resident or non-resident.

STATE ENROLLED ASSISTANT NURSES

CITY HOSPITAL, UTTOXETER ROAD, DERBY (260 beds). Female for day and night duty. Resident or non-resident.

DERBYSHIRE HOSPITAL FOR WOMEN, FRIARGATE, DERBY (71 beds). Night duty. Female. Resident or non-resident.

MORTON HOSPITAL, MORTON, Nr. CLAY CROSS (Orthopaedic, Geriatric and Infectious Diseases—51 beds). Female. Resident or non-resident.

WALTON HOSPITAL, WHITECOTES LANE, CHESTERFIELD (Chest Diseases—140 beds). Female. Resident or non-resident.

MIDWIFERY SISTERS

DARLEY HALL MATERNITY HOME, DARLEY DALE, MATLOCK (20 beds). S.R.N., S.C.M. Resident or non-resident.

STAFF MIDWIVES

CITY HOSPITAL, UTTOXETER ROAD, DERBY (260 beds). For Part I Midwifery Training School. Theatre experience an advantage. Willing to do some night duty. Resident or non-resident.

DARLEY HALL MATERNITY HOME, DARLEY DALE, MATLOCK (20 beds). S.R.N., S.C.M. Resident or non-resident.

DERBYSHIRE—Contd.

STAFF MIDWIVES—Continued

NIGHTINGALE MATERNITY HOME, LONDON ROAD, DERBY (Part II Midwifery Training School—31 beds). Resident or non-resident.

QUEEN MARY MATERNITY HOME, DUFFIELD ROAD, DERBY (Part II Midwifery Training School—36 beds). Resident or non-resident.

SOUTH YORKSHIRE

NIGHT SUPERINTENDENT

DONCASTER ROYAL INFIRMARY, THORNE ROAD, DONCASTER (Acute—328 beds). Staff of three trained Sisters. S.R.N. Theatre work covered by Theatre Staff until 12.30 a.m. Must be an experienced and energetic Sister, preferably with knowledge of casualty work. Resident or non-resident.

ADMINISTRATIVE SISTER

CITY GENERAL HOSPITAL, SHEFFIELD, 5 (680 beds). General and Part I Midwifery Training School. Excellent experience in nursing administration. Resident or non-resident. Easy access to City Centre and Derbyshire countryside.

SISTERS

CITY GENERAL HOSPITAL, SHEFFIELD, 5 (680 beds). Relief Sister for General Ward, also Junior Sister for Out-patients' and Casualty Department. Resident or non-resident.

NETHER EDGE HOSPITAL, SHEFFIELD, 11 (Mainly Long-stay—335 beds). Ward Sister. The opening of new wards gives opportunities for suitable staff. The hospital is pleasantly situated within easy reach of the City, and there are attractive quarters. Resident or non-resident.

STAFF NURSES

CITY GENERAL HOSPITAL, SHEFFIELD, 5 (680 beds). Opportunity to attend Post-graduate Courses. Female. Resident or non-resident.

NETHER EDGE HOSPITAL, SHEFFIELD, 11 (Mainly Long-stay—335 beds). The opening of new wards gives opportunities for suitable staff. The hospital is pleasantly situated within easy reach of the City, and there are attractive quarters. Female. Resident or non-resident.

STATE ENROLLED ASSISTANT NURSES

NETHER EDGE HOSPITAL, SHEFFIELD, 11 (Mainly Long-stay—335 beds). The opening of new wards gives opportunities for suitable staff. The hospital is pleasantly situated within easy reach of the City, and there are attractive quarters. Female. Resident or non-resident.

MENTAL NURSING VACANCIES

WARD SISTERS

KINGSWAY PSYCHIATRIC HOSPITAL, DERBY. Three Ward Sisters required at the above modern and progressive psychiatric hospital. R.M.N. or doubly qualified. Resident or non-resident.

STAFF NURSES (FEMALE)

KINGSWAY PSYCHIATRIC HOSPITAL, DERBY. R.M.N. for day and night duty. Resident or non-resident.

POST-REGISTRATION COURSES

KINGSWAY PSYCHIATRIC HOSPITAL, DERBY. Vacancies exist for 18 months shortened period of training in psychiatric nursing for general trained Nurses. Resident or non-resident.

NURSING ASSISTANTS

KINGSWAY PSYCHIATRIC HOSPITAL, DERBY. Female, with or without experience. Resident or non-resident.

PUPIL MIDWIVES

CITY HOSPITAL, HUCKNALL ROAD, NOTTINGHAM (General—811 beds; Maternity Department—135 beds). Six months' course for Part I Midwifery commencing on 1st May, August, November and February each year. Each course has one study day per week. Part II may be taken at The Firs Maternity Hospital, which is an associated hospital. Resident.

CITY HOSPITAL, DERBY (260 beds; 66 Maternity). Vacancies occur in February, May, August and November. Two years' training period for applicant without nursing experience, but reduced periods for trained staff. Minimum age, 20 years. Excellent opportunities for posts as Staff Midwives and Midwifery Sisters. Apply to the Matron who will be pleased to provide full details and arrange an interview.

NETHER EDGE HOSPITAL, SHEFFIELD, 11 (335 beds). Part II Training. A modern Maternity Department of 76 beds, includes a Premature Baby Unit. District training is within the City. School commences March, June, September and December. The hospital is pleasantly situated within easy reach of the City. Resident or non-resident during hospital period of training.

NIGHTINGALE AND QUEEN MARY MATERNITY HOMES, DERBY. Part II Training Courses commence 1st March, June, September and December.

THE LEICESTER ROYAL INFIRMARY MATERNITY HOSPITAL, CAUSEWAY LANE, LEICESTER (50 beds). Pupils are accepted for Part I Midwifery Training (six months' course). Courses commence 1st and 14th of May, August, November and February. Obstetric and paediatric lectures given by specialists and Sister Tutors. "Study day" scheme of midwifery education in operation. Good experience available in the care of premature babies and Human Milk Bank. Accommodation is separate from the hospital and is within five minutes' walk of the city centre. Resident.

WESTCOTES MATERNITY HOSPITAL, WESTCOTES DRIVE, LEICESTER (25 beds). Part II Midwifery Training School. Pupils accepted at the beginning of every month. The hospital is situated in its own pleasant grounds within easy reach of the city centre. Excellent examination results. Tutorials given by resident Sister Tutor. The Doctor Waler method of breast feeding in practice. Good district experience. Outdoor uniform provided whilst on district. Resident.

CONTINUED OVERLEAF

SHEFFIELD REGIONAL HOSPITAL BOARD—*Contd.*

STUDENT NURSES

There are vacancies for Student Nurses and Pupil Assistant Nurses at the undermentioned hospitals; training allowance and conditions of service in accordance with the Whitley Council scale. Full details and application forms from the Matron of the hospital concerned.

BRETBY HALL ORTHOPAEDIC HOSPITAL, BRETBY, Nr. BURTON-ON-TRENT (147 beds). Female, for orthopaedic training. Vacancies 1st May and 1st September, 1961. Resident.

CARLTON HAYES HOSPITAL, NARBOROUGH, Nr. LEICESTER (Mental—660 female beds). Female. Resident or non-resident. Complete Psychiatric Training School situated five miles from Leicester, in spacious grounds. Good social activities. Frequent bus service from hospital gates Twelve weeks in Preliminary Training School. Forty-four hour week. Apply to Matron.

CITY HOSPITAL, UTTOXETER ROAD, DERBY (260 beds). Male or female, age 18 years or over, for three years' General Training—two years if on Supplementary Register. Resident.

CITY HOSPITAL, HUCKNALL ROAD, NOTTINGHAM (General—811 beds). Complete training school for male and female nurses, situated two miles from the City, in spacious grounds, with frequent bus service from the gates. Applicants must be 18 years of age and over. Preliminary Training Schools commence in January, April, July and October each year. Male, non-resident; Female, resident.

KINGSWAY PSYCHIATRIC HOSPITAL, DERBY. Vacancies exist for female Student Nurses.

PUPIL ASSISTANT NURSES

To take the two years' course for the Roll of Assistant Nurses

CEDARS HOSPITAL, MANSFIELD ROAD, NOTTINGHAM (Pre-convalescent—113 beds). Training School for Assistant Nurses. Female. Resident or non-resident.

HEATHFIELD HOSPITAL, HUCKNALL ROAD, NOTTINGHAM (164 beds). For two years' training. Group Training School. Not less than 18 years of age. Female. Resident. (1)

PUBLIC HEALTH VACANCIES—Continued

HERTFORDSHIRE COUNTY COUNCIL

(Member of Queen's Institute of District Nursing)

DISTRICT NURSES' TRAINING HOME, WATFORD

Senior Nurse, Queen's trained, preferably with Health Visitor's Certificate, required, capable of assisting in the training of students for the Queen's Institute and the National Certificates.

Trained District Nurses are also required.

DISTRICT NURSES/MIDWIVES

Furnished or unfurnished houses or flat in all cases at moderate rents. Cars provided for use or can use own car and receive an allowance.

Districts vacant at present are:
Rickmansworth. Hitchin. Croxley Green (Watford). Berkhamsted. North Mymms—new house available.

HEALTH VISITORS/SCHOOL NURSE

Cycle allowance paid and uniforms provided.

Districts vacant at present are:

New Towns:
Stevenage.

Other Towns:
Hoddesdon. Hertford. Hitchin. Watford. Hatfield. Harpenden. East Barnet.

TUBERCULOSIS VISITOR

Watford. Car allowance paid. Uniform provided.

TRAINING SCHOLARSHIPS

Queen's District Training: (a) Three months' training for S.R.N., S.C.M. Candidates, commencing in January, May and October. Four months' course for S.R.N., entry dates January, May and September. Salary £264 p.a., plus full emoluments.

Health Visitors' Training: (b) Minimum qualifications: S.R.N. and Part I C.M.B. Certificates. Six or nine months' training. Applicants should be less than 35 years of age. Allowance during training £9 8s. 11d. per week, plus a grant for the cost of insurance and £1 towards the cost of books.

Tuition and examination fees paid by the County Council. Successful applicants will be required to serve the County Council for a further one year on completion of Course (a) and two years following (b).

For forms of application apply the County Medical Officer, County Hall, Hertford, Herts. (1491)

CITY OF MANCHESTER

HEALTH DEPARTMENT

SENIOR SUPERINTENDENT—HOME NURSING SERVICE

Applications are invited from Queen's District Nurses for the above-mentioned post. The successful applicant will be responsible to the Senior Medical Officer for the general supervision of the Home Nursing Service and the Queen's District Nurse Training Course arranged by the department.

Applicants should have teaching experience, and possession of the Health Visitor's Certificate will be an advantage.

The salary will be in accordance with the recommendations of the Nurses' and Midwives' Whitley Council, i.e., £835 to £985 per annum, less emoluments of £235 per annum if resident.

Application form and details of conditions of appointment, returnable by the 11th March, 1961, may be obtained from the Medical Officer of Health, Town Hall, Manchester, 2. (1391)

LANCASHIRE COUNTY COUNCIL

NURSING STAFF VACANCIES

TRAINEE NURSING ADMINISTRATOR—HOME NURSING SERVICE

Applications are invited from nurses with the qualifications S.R.N., S.C.M., H.V., with district training, for appointment to the Headquarters Relief Staff in the first instance. Special consideration given to nurses interested in further training with a view to obtaining a nursing administrative post.

DISTRICT NURSE-MIDWIVES for:

Croston. Accommodation may be provided at a future date.
Garstang. Accommodation may be provided at a future date.
Lytham/Ansdell Area.

DISTRICT MIDWIVES for:

Huyton (four). Unfurnished accommodation available.
Shevington. Accommodation may be available.
Padgate.
Hindley. Accommodation may be available.
Great Harwood.
Droylsden / **Denton** } Small flat available for one successful applicant.
Mossley.
Westhoughton.
County Area bordering Blackpool.
Headquarters Reliefs.

DISTRICT NURSES for:

Eccles.
Fleetwood.
Carleton/Thornton.
Headquarters Reliefs.

HEALTH VISITORS/SCHOOL NURSES for:

Fleetwood.	**Atherton.**	**Royton.**
Accrington.	**Leigh.**	**Eccles.**
Darwen.	**Whitefield.**	**Ormskirk.**
Kirkby.	**Chadderton.**	**Swinton.**
Farnworth.	**Crompton.**	**Wigan Area.**
		Colne.

Car drivers preferred in all cases. Whitley Council salary scales (plus per annum for Headquarters Relief Midwives).

Application forms from County Medical Officer of Health, Serial 3072, Cliff County Offices, Preston. Closing date: 20th March, 1961. (1550)

BUCKINGHAMSHIRE COUNTY COUNCIL

MIDWIFERY AND HOME NURSING SERVICE

Applications are invited for the following posts. District Nurse trained advantage.

Amersham. One **District Nurse-Midwife** (graded District Midwife). New available. Car driver essential.

Aylesbury Area. District Nurse-Midwives (graded District Midwives). Accom dation available. Car drivers or willing to learn.

Chalfont St. Peter and Chalfont St. Giles. Two **District Nurse-Midwives** (gra District Midwives). Suitable for friends. House available—furnished or unfurni Car drivers essential.

Iver Heath. One **District Nurse-Midwife** (graded District Midwife). Re area. House available. Car driver essential.

Whitchurch (Nr. Aylesbury). District Nurse-Midwife/Health Visitor. Re available. Car driver essential.

Area Relief Nurses (Westcott and Winslow). District Nurse-Midwives (gra District Midwives) required to relieve groups of four or five nurses in rural for holidays and sickness and, when not engaged on these duties, for weekly monthly off-duty. New housing accommodation available, furnished or unfurni Car drivers essential.

Holiday Relief Nurse Midwives required for short or long periods.

QUEEN'S DISTRICT TRAINING COURSE

State Registered Nurses, with the S.C.M. Certificate, for three months' c arranged by the Queen's Institute of District Nursing. Candidates undertak work in Buckinghamshire for a period of one year on completion of trai Course commences first week in May, 1961.

STUDENT HEALTH VISITORS

State Registered Nurses, with the S.C.M. Certificate, for nine mo Health Visitor Course commencing September, 1961, under the Council's Ass Training Scheme for Health Visitors. To be employed as a District Nurse-Midw Health Visitor on successful completion of training.

Further particulars and application forms available from County Medical Of County Health Department, County Offices, Aylesbury, Bucks. (162

YORKSHIRE—WEST RIDING COUNTY COUNCIL

APPOINTMENT OF SENIOR RELIEF MIDWIVES, HOME NURSES AND HOME NURSE-MIDWIVES

Applications are invited from suitably qualified Nurses and Midwives for following new appointments on the Headquarter's Staff:

One **Relief Midwife.** Barnsley area.
Three **Relief Home Nurse-Midwives.** Shipley, Pontefract and Brighouse a
One **Relief Home Nurse.** Doncaster area.

Salary and conditions of service will be in accordance with the Whi Council recommendations, plus an additional payment of £50 0s. 0d. per an and expenses when away from Headquarters.

Applicants should be able to drive a car.

Suitably qualified Nurses and Midwives are invited to apply for the follo appointments:

HOME NURSES

Horbury. Flat to be made available.
Drighlington. Car area.

HOME NURSE-MIDWIVES

Burley in Wharfedale. House available.
Menston. Bungalow available—or suit two friends to live at Burle Wharfedale.

MIDWIVES

Conisbrough. Possibility of unfurnished house.
Thorne.
Goole. Unfurnished house available.

HEALTH VISITORS

Hoyland, Nr. Sheffield.
Golcar, Nr. Huddersfield.
Harrogate.

Applicants for home nurse vacancies should be State Registered Nurses combined duties, S.R.N., S.C.M. Preference will be given to nurses who hold certificate of an approved course of district training.

Application forms, together with details relating to the above vacancies be obtained from the **County Medical Officer, County Hall, Wakefield, York** (15

EDINBURGH AND SOUTH-EAST REGION OF SCOTLAND

NURSING STAFF VACANCIES

STRATHEDEN HOSPITAL, CUPAR, FIFE

(1,025 beds. 500/599 female)

DEPUTY MATRON

Applications are invited for the post of **DEPUTY MATRON** from Registered General and Mental Nurses, for this progressive hospital, with Theatre, X-ray and modern Psychiatric Unit. The hospital is a Training School for the Mental Register.

Salary £834 x £30 (4)—£955, less £240 for residential emoluments.

Applications, stating age, qualifications and experience, with names of three referees, to Matron.

ROSSLYNLEE HOSPITAL ROSSLYN CASTLE, MIDLOTHIAN

(402 beds)

DEPUTY MATRON

Applications are invited for the post of **DEPUTY MATRON** from Registered General and Mental Nurses. Administrative experience desirable, preferably in mental hospital approved for nurse training. The hospital is pleasantly situated and offers interesting work. Thirty-five minutes, by train, from Edinburgh.

Salary £805 x £30 (4) to £925, less £240 for residential emoluments.

Applications, giving experience and names of two referees, to the Group Secretary, Board of Management for the Royal Edinburgh Hospital, Mental and Nervous Disorders, 40 Colinton Road, Edinburgh, 10.

HERDMANFLATT HOSPITAL, HADDINGTON

(235 beds)

DEPUTY MATRON

Applications are invited for the post of **DEPUTY MATRON** from Registered General and Mental Nurses for this mental hospital of 235 beds. The hospital is in process of modernisation and a new admission block is to be built. Intending applicants are invited to visit the hospital.

Salary £775 x £30 (4) to £895, less £235 for residential emoluments.

Applications, giving experience and names of three referees, to the Secretary, East Lothian Hospitals' Group Board of Management, 31 Court Street, Haddington.

EDINBURGH SOUTHERN HOSPITALS' SCHOOL OF NURSING

NURSE TUTOR

Applications are invited for the post of **NURSE TUTOR** in the Teaching Department which is at Carlton House, Carlton Terrace, Edinburgh. A Tutor wishing a temporary post for a period of six months would be considered.

Applications, stating age, qualifications and experience, and names of two referees, should be submitted to the Matron, Deaconess Hospital, 140 Pleasance, Edinburgh, 8, who will be glad to send further information.

ISTANT MATRONS, N., R.M.N.

DINGLETON HOSPITAL, Melrose, Roxburghshire. 418 beds. Training School for Mental Register.

STRATHEDEN HOSPITAL, Cupar, Fife. 1,025 beds (500/599 female). Progressive hospital with Theatre, X-ray and modern Psychiatric Unit.

T-REGISTRATION URSES

BANGOUR GENERAL HOSPITAL, Broxburn, West Lothian. 642 beds. Hospital certificate of proficiency offered on satisfactory completion of six months' course in Plastic and Maxillo Facial Nursing. Experience in wards and theatres. Salary as Staff Nurse.

IL MIDWIVES

BANGOUR GENERAL HOSPITAL, Broxburn, West Lothian. 642 beds. Two vacancies for Part II training, commencing 1st June, 1961.

Whitley Council salary scales and conditions of service will apply to the above pointments.

Applications, stating age, qualifications and experience and names of two ees, to be submitted to the Matron of the respective hospital for the above acies, unless otherwise stated.

Particulars of Nurse Training Schools and Ward Sister, Staff Nurse and .N. vacancies, may be obtained from the Regional Nursing Officer, South-ern Regional Hospital Board, Scotland, 11 Drumsheugh Gardens, Edinburgh, 3. (41)

PUBLIC HEALTH VACANCIES—Continued

CITY OF STOKE-ON-TRENT

EDUCATION COMMITTEE

SCHOOL NURSE

Applications are invited from Health Visitors or State Registered Nurses for post of **School Nurse.**

Form of application and list of duties may be obtained (send stamped, addressed ope) from the Chief Education Officer, P.O. Box No. 23, Town Hall, Hanley, on-Trent.

H. DIBDEN,
Chief Education Officer.
(1614)

ISLE OF ELY COUNTY COUNCIL

WISBECH

Applications for combined appointment of **Health Visitor/School Nurse** invited from State Registered Nurses holding Health Visitor's Certificate. Experience in problem family visiting an advantage.

Salary in accordance with the Whitley Council recommendations. Uniform and car allowance. Assistance towards purchase of car, if required.

HEALTH VISITOR'S SCHOLARSHIPS

Applications are invited from State Registered Nurses and State Certified Midwives (or Part I Midwifery Certificate) for training as Health Visitors.

The bursary available is at the rate of 75 per cent. of the minimum annual salary of a full-time Health Visitor, plus tuition fees and examination fee for the first examination.

Candidates required to pass a medical examination and sign an agreement to work in the County for two years after completion of training.

Application forms and full particulars obtainable from County Medical Officer, County Hall, March, Cambs., to be returned as soon as possible.

17/2/61. (1621)

Surrey County Council and Guildford Group Hospital Management Committee

GUILDFORD DISTRICT NURSES' HOME AND JARVIS MATERNITY HOME

(Second Period Training School)

Applications are invited for the joint appointment of **Deputy Area Nursing Superintendent, First Assistant Superintendent to the Nurses' Home, and Deputy Matron of the Maternity Home.**

Applicants should hold qualifications of S.R.N., S.C.M., Q.N., and also be qualified under the Midwives' (Qualification of Supervisor) Regulations, 1937.

The salary scale is £750 x £30—£870 p.a., plus £10 p.a. for regular midwifery undertaken at the home, with a deduction at the rate of £205 p.a. for full residential emoluments.

Applications to the County Medical Officer, County Hall, Kingston-upon-Thames, from whom further particulars may be obtained. (1608)

BERKSHIRE COUNTY COUNCIL

Applications are invited for the following appointments:

HEALTH VISITOR

Bracknell. Additional appointment. Car provided.

HEALTH VISITOR/SCHOOL NURSE

Windsor. Additional appointment.

TRAINING SCHOLARSHIPS

Queen's District Training. Three months' course for S.R.N., S.C.M. candidates commencing May and October.

Health Visitor Training. Scholarships are offered at approved training schools in preparation for the Health Visitor examination of the Royal Society for the Promotion of Health. Tuition fees and examination fees are paid by the County Council. During training, students receive an allowance of £6 10s. 0d. weekly.

Further information and forms of application obtainable from the County Medical Officer, Public Health Department, 10 Abbot's Walk, Reading. (x40)

DURHAM COUNTY COUNCIL

HEALTH DEPARTMENT

District Midwives required for Annfield Plain (house available), Billingham, Crook and Stockton—must be State Certified.

District Nurse-Midwives required for Castletown, Craghead, Elwick and Hart (cottage available) and Staindrop—must be State Certified and State Registered.

District Nurses required for Chilton and Stockton—must be State Registered.

Particulars and application forms, which should be returned within 14 days of receipt, from the County Medical Officer, Shire Hall, Durham.

Health Visitor—permanent post in Billingham Urban District. Salary in accordance with the Whitley Council scale. Applicants must possess the qualifications required by the Ministry of Health. Particulars and application forms, which should be returned within 14 days of receipt, from the County Medical Officer, Shire Hall, Durham.

Personally canvassing the members of the Council is prohibited, and the Council may declare any candidate infringing this rule to be disqualified for appointment.

J. K. HOPE,
Clerk of the County Council.
(1527)

STAFFORDSHIRE COUNTY COUNCIL

CANNOCK AREA HEALTH COMMITTEE

Applications are invited for the following posts in the Cannock Area:

One **District Midwife** for Cannock District. Essential car allowance payable.

One **Health Visitor/School Nurse** for the Featherstone and Essington District of the Cannock Area.

An essential car allowance payable. No housing accommodation available.

Salary and conditions of service will be in accordance with the Whitley Council recommendations.

Consideration will be given to the granting of financial assistance, in appropriate cases, towards removal expenses.

Forms of application and further particulars of the appointments can be obtained from the undersigned.

R. WEBSTER,
Medical Officer to the Cannock Area Health Committee.

Area Health Office,
Church Street,
Cannock, Staffs.
(1529)

CITY OF CAMBRIDGE

DOMICILIARY MIDWIFERY SERVICE

Applications are invited for the post of **Municipal Midwife.** Whitley Council salary and service conditions.

Further particulars and form of application may be obtained from the Medical Officer of Health, The Guildhall, Cambridge. Closing date for applications: 11th March, 1961.

ALAN H. I. SWIFT,
Town Clerk.

The Guildhall,
Cambridge.
(1393)

PUBLIC HEALTH VACANCIES—CONTINUED ON SUPPLEMENT XXVIII

WELSH REGIONAL HOSPITAL BOARD

Applications are invited for the following appointments and should be sent, together with details of age, qualifications, training and experience and the names of two referees (or copies of two recent testimonials) to the Matron of the appropriate hospital (except where otherwise stated) from whom further details may be obtained. Salaries and conditions of service are in accordance with the appropriate National Agreements.

MATRONS

BLAINA AND DISTRICT HOSPITAL

NANTYGLO, MON. The hospital, which has 45 beds (37 acute and 8 maternity), is situated 20 miles from Newport and 10 miles from Abergavenny. Applicants must be State Registered Nurses and State Certified Midwives. Whitley Council conditions of service applicable. Salary £805 per annum x £30 (4)—£925, less a residence charge of £265 per annum. Applications to Group Secretary, Nevill Hall Hospital, Abergavenny, Mon., stating age, qualifications and experience, together with the names of three referees, by 20th March, 1961.

LYDIA BEYNON MATERNITY HOSPITAL

CHEPSTOW ROAD, NEWPORT, MON. (29 beds). Applications are invited for the post of Matron, due to retirement. Salary £835 x £30 (5) to £985, less £265 for board residence. Mainly abnormal cases are admitted, and there is a resident Consultant Obstetrician. The hospital is pleasantly situated on the outskirts of Newport, near the town 'bus terminus, with a 10 minute service. Apply, stating experience and the names of three referees, to T. A. Jones, Esq., Group Secretary, 64 Cardiff Road, Newport, Mon., by 8th March, 1961.

FLINT COTTAGE HOSPITAL

(26 beds). Applications are invited for the appointment of Matron of this general medical practitioner hospital. Good administrative and housekeeping experience desirable. Salary £805, rising by annual increments of £30, to £925 per annum, less a charge at the rate of £265 per annum in respect of board and lodging, etc. Applications, stating age, qualifications and full details of training and experience, together with the names of two persons to whom reference can be made, should be forwarded to the Group Secretary, Clwyd and Deeside Hospital Management Committee, Rhianfa, Russell Road, Rhyl.

ASSISTANT MATRONS

MOUNT PLEASANT HOSPITAL

CHEPSTOW (262 beds). Applications are invited for the post of Second Assistant Matron. The successful candidate will assist Matron over the full range of her duties. Salary scale £750-£870 per annum, less £230 per annum for board residence. Applications, giving full personal details, together with names of three referees, to the Group Secretary, 64 Cardiff Road, Newport, Mon.

MAESTEG GENERAL HOSPITAL

NEATH ROAD, MAESTEG (70 beds). This hospital is recognised as a Training School for Pupil Assistant Nurses.

TUTORS

WEST WALES GENERAL HOSPITAL

CARMARTHEN. Qualified (one of three). The hospital comprises 280 beds at present, eventually to be 440 beds, approximately. **Study day** system of training. Applications to Matron.

PEMBROKE COUNTY WAR MEMORIAL HOSPITAL

HAVERFORDWEST. Qualified or unqualified.

NIGHT SUPERINTENDENT

WEST WALES GENERAL HOSPITAL

CARMARTHEN (280 beds). S.R.N., S.C.M.

ADMINISTRATIVE SISTER

CAERNARVONSHIRE AND ANGLESEY GENERAL HOSPITAL

BANGOR. Resident or non-resident.

HOME SISTERS

BRIDGEND GENERAL HOSPITAL

QUARELLA ROAD, BRIDGEND (381 beds).

CAERNARVONSHIRE AND ANGLESEY GENERAL HOSPITAL

BANGOR. Category "B". Resident.

DEPARTMENTAL SISTERS

PONTYPRIDD & DISTRICT HOSPITAL

THE COMMON, PONTYPRIDD (36 beds). Category "B".

TENBY COTTAGE HOSPITAL

TENBY (16 beds). S.R.N., S.C.M.

CAERNARVONSHIRE AND ANGLESEY GENERAL HOSPITAL

BANGOR. Out-patient and Casualty Department. Category "B".

NIGHT SISTERS

CAERPHILLY DISTRICT MINERS' HOSPITAL

Nr. CARDIFF (226 beds). With theatre experience.

SULLY HOSPITAL

GLAMORGAN. Thoracic Centre for South Wales. Modern chest hospital facing the sea—318 beds for adults and children. Recognised by the General Nursing Council to participate in a three year scheme of general training with Llandough Hospital. Thoracic and cardiac surgery—hypothermia and heart-lung machine in operation, also busy Physiology Department for heart investigation. Social club, hockey, tennis, swimming and golf. **Senior Night Sister.** Experience in chest diseases an advantage. Able to relieve Night Superintendent. Complement: Night Superintendent and two Night Sisters.

NIGHT SISTERS—Contd.

EAST GLAMORGAN HOSPITAL

CHURCH VILLAGE, Nr. PONTYPRIDD (330 beds).

BRIDGEND GENERAL HOSPITAL

QUARELLA ROAD, BRIDGEND (381 beds). One of three.

MAESTEG GENERAL HOSPITAL

NEATH ROAD, MAESTEG. For Maternity Department (12 beds).

MAESGWYN HOSPITAL

BRYNCETHIN, Nr. BRIDGEND (61 beds).

MORRISTON HOSPITAL

SWANSEA (501 beds). One of four working under a Night Superintendent. Three nights off per week.

PEMBROKE COUNTY WAR MEMORIAL HOSPITAL

HAVERFORDWEST (163 beds). S.R.N., S.C.M.

MIDWIFERY SISTERS

ST. JAMES' HOSPITAL

TREDEGAR, MON. (160 beds).

LLWYNYPIA HOSPITAL

LLWYNYPIA, RHONDDA (Maternity—30 beds).

ST. DAVID'S HOSPITAL

CARDIFF.

NEATH GENERAL HOSPITAL

NEATH (Obstetric—64 beds). This hospital is classified as a complete Training School (including midwifery training) and has a modern and well-equipped Maternity Unit. Forty-four hour week.

TENBY COTTAGE HOSPITAL

TENBY (16 beds). Full-time or part-time.

ST. THOMAS HOSPITAL

HAVERFORDWEST (102 beds: Chronic Sick—82, Maternity—20).

H.M. STANLEY HOSPITAL

ST. ASAPH. With experience in care of premature babies.

CATHERINE GLADSTONE MATERNITY HOME

MANCOT, Nr. CHESTER (25 beds). For day duty.

THEATRE SISTERS

ROYAL GWENT HOSPITAL

NEWPORT, MON. (247 beds).

TREDEGAR GENERAL HOSPITAL

MON. (56 beds).

PORT TALBOT GENERAL HOSPITAL

HOSPITAL ROAD, PORT TALBOT (85 beds). One of two. Forty-four hour week.

WEST WALES GENERAL HOSPITAL

CARMARTHEN (280 beds).

H.M. STANLEY HOSPITAL

ST. ASAPH.

SISTERS

SOUTH WALES SANATORIUM

TALGARTH (275 beds).

ST. DAVID'S HOSPITAL

BRECON (70 beds).

BUILTH COTTAGE HOSPITAL

BUILTH WELLS (25 beds).

ST. DAVID'S HOSPITAL

CARDIFF. For Male Geriatric Ward.

LLWYNYPIA HOSPITAL

LLWYNYPIA, RHONDDA (203 beds).

PONTYPRIDD & DISTRICT HOSPITAL

THE COMMON, PONTYPRIDD (36 beds).

GRAIG HOSPITAL

COURTHOUSE STREET, PONTYPRIDD (300 beds).

EAST GLAMORGAN HOSPITAL

CHURCH VILLAGE, Nr. PONTYPRIDD (330 beds). S.R.N. and S.C.M. for Premature Baby Unit; S.R.N. and R.S.C.N. for Children's Ward.

PORT TALBOT GENERAL HOSPITAL

HOSPITAL ROAD, PORT TALBOT (85 beds). For Children's Ward. Preferably with R.S.C.N. Certificate.

BRIDGEND GENERAL HOSPITAL

QUARELLA ROAD, BRIDGEND (381 beds). For Ophthalmic Unit and also for Premature Baby Unit. Forty-four hour week.

SOUTH PEMBROKESHIRE HOSPITAL

PEMBROKE DOCK (83 beds). For Chronic Sick Ward. Also for Casualty and Out-patients' Department.

ST. THOMAS HOSPITAL

HAVERFORDWEST (102 beds: Chronic Sick—82, Maternity—20).

WELSH REGIONAL HOSPITAL BOARD—*Contd.*

SISTERS—Contd.

SEALYHAM HOSPITAL
WOLFSCASTLE, HAVERFORDWEST (38 beds). Resident or non-resident.

LLANGWYFAN HOSPITAL
Nr. DENBIGH. Required for Children's Ward (34 beds). Tuberculosis and non-tuberculosis patients.

LLUESTY HOSPITAL
HOLYWELL (155 beds).

H.M. STANLEY HOSPITAL
ST. ASAPH. For Ophthalmic Ward.

RELIEF SISTERS

LLANELLY HOSPITAL
LLANELLY.

KENSINGTON HOSPITAL
ST. BRIDES, HAVERFORDWEST (60 beds).

H.M. STANLEY HOSPITAL
ST. ASAPH. For alternate day and night duty.

STAFF MIDWIVES

ST. JAMES' HOSPITAL
TREDEGAR, MON. (160 beds). S.R.N., S.C.M., or S.C.M. only.

CAERPHILLY DISTRICT MINERS' HOSPITAL
Nr. CARDIFF (226 beds).

BRECONSHIRE WAR MEMORIAL HOSPITAL
BRECON (40 beds).

EAST GLAMORGAN HOSPITAL
CHURCH VILLAGE, Nr. PONTYPRIDD (Maternity—50 beds).

LLWYNYPIA HOSPITAL
LLWYNYPIA, RHONDDA (Maternity—30 beds).

MAESTEG GENERAL HOSPITAL
NEATH ROAD, MAESTEG (70 beds). Forty-four hour week.

BRIDGEND GENERAL HOSPITAL
QUARELLA ROAD, BRIDGEND (381 beds). Forty-four hour week.

NEATH GENERAL HOSPITAL
NEATH (Obstetric—64 beds). This hospital is classified as a complete Training School (including midwifery training) and has a modern and well-equipped Maternity Unit. Forty-four hour week.

GLASFRYN MATERNITY HOME
LLANELLY (12 beds). Non-resident.

ST. THOMAS HOSPITAL
HAVERFORDWEST (102 beds: Chronic Sick—82, Maternity—20).

RIVERSIDE HOSPITAL
PEMBROKE (38 beds: Chronic Sick—20, Maternity—18).

WEST WALES GENERAL HOSPITAL
CARMARTHEN (280 beds).

DENBIGHSHIRE INFIRMARY
DENBIGH (50 beds). Resident.

H.M. STANLEY HOSPITAL
ST. ASAPH, FLINTSHIRE. For Maternity Unit of 47 beds.

CATHERINE GLADSTONE MATERNITY HOME
MANCOT, Nr. CHESTER (25 beds).

STAFF NURSES

CAERPHILLY DISTRICT MINERS' HOSPITAL
Nr. CARDIFF (226 beds). One for General Wards. One for Theatre. Resident or non-resident. Full-time.

ST. JAMES' HOSPITAL
TREDEGAR, MON. (160 beds). Two.

TREDEGAR GENERAL HOSPITAL
(56 beds). With theatre experience.

SOUTH WALES SANATORIUM
TALGARTH (275 beds).

BRECONSHIRE WAR MEMORIAL HOSPITAL
BRECON (40 beds).

KNIGHTON HOSPITAL
KNIGHTON (48 beds).

BUILTH COTTAGE HOSPITAL
BUILTH WELLS (25 beds).

GLAN ELY HOSPITAL
FAIRWATER, CARDIFF. There are vacancies for S.R. **Staff Nurses.** Excellent experience offered in all branches of tuberculosis, bone and joint, urology, glands, and dermatology, some geriatric, pulmonary and non-pulmonary chest, surgical and medical experience. The hospital is situated 15 minutes' bus ride from the City centre. Opportunities available for those wishing to take the B.T.A. Certificate.

ST. DAVID'S HOSPITAL
CARDIFF. For Medical and Geriatric Wards.

ROOKWOOD HOSPITAL
LLANDAFF, CARDIFF. Full-time or part-time. Resident or non-resident.

STAFF NURSES—Contd.

SULLY HOSPITAL
GLAMORGAN. Thoracic Centre for South Wales. Modern chest hospital facing the sea—318 beds for adults and children. Recognised by the General Nursing Council to participate in a three year scheme of general training with Llandough Hospital. Thoracic and cardiac surgery—hypothermia and heart-lung machine in operation, also busy Physiology Department for heart investigation. Social club, hockey, tennis, swimming and golf. **Staff Nurses** for busy unit—three theatres. Excellent opportunity for experience in chest and heart surgery. **Staff Nurses** for post-graduate training. One year for B.T.A. Certificate and Hospital Certificate. **Staff Nurses** for 3-6 months' experience in pre- and post-operative nursing of chest and heart conditions.

LANSDOWNE HOSPITAL
CANTON, CARDIFF. Full or part-time. For Eye Ward to be opened shortly.

NEALE-KENT HOSPITAL
BARRY. Female Geriatric Unit. Two for Chronic Sick Wards.

TONTEG HOSPITAL
TONTEG, Nr. PONTYPRIDD (56 beds).

EAST GLAMORGAN HOSPITAL
CHURCH VILLAGE, Nr. PONTYPRIDD (330 beds). For Wards and **Premature Baby Unit.** S.C.M. Certificate required.

TREHERBERT HOSPITAL
TREHERBERT, RHONDDA (34 beds).

GRAIG HOSPITAL
COURTHOUSE STREET, PONTYPRIDD (300 beds).

PONTYPRIDD & DISTRICT HOSPITAL
THE COMMON, PONTYPRIDD (36 beds).

PORTH & DISTRICT HOSPITAL
PORTH, RHONDDA (34 beds).

LLWYNYPIA HOSPITAL
LLWYNYPIA, RHONDDA (203 beds). For Theatre and Wards.

NEATH GENERAL HOSPITAL
NEATH (412 beds). Forty-four hour week.

BRIDGEND GENERAL HOSPITAL
QUARELLA ROAD, BRIDGEND (381 beds). For new Twin Theatre Suite, also for wards. Forty-four hour week.

PORT TALBOT GENERAL HOSPITAL
HOSPITAL ROAD, PORT TALBOT (85 beds). Forty-four hour week. Full-time and part-time.

GROESWEN HOSPITAL
MARGAM ROAD, PORT TALBOT (56 beds). Full-time. Forty-four hour week. For Convalescent Ward.

TONNA CHILDREN'S HOSPITAL
TONNA, NEATH (90 beds).

MAESGWYN HOSPITAL
BRYNCETHIN, Nr. BRIDGEND (61 beds). Full-time or part-time. Forty-four hour week.

BRIDGEND COTTAGE HOSPITAL
MERTHYRMAWR ROAD, BRIDGEND (36 beds). For Ophthalmic and E.N.T. Units. Forty-four hour week.

CARDIGAN & DISTRICT HOSPITAL
CARDIGAN (36 beds). S.R.N.

ST. THOMAS HOSPITAL
HAVERFORDWEST (102 beds).

PEMBROKE COUNTY WAR MEMORIAL HOSPITAL
HAVERFORDWEST (163 beds). S.R.N.

SOUTH PEMBROKESHIRE HOSPITAL
PEMBROKE DOCK (83 beds).

WEST WALES GENERAL HOSPITAL
CARMARTHEN (280 beds). R.S.C.N., or S.R.N. with children experience. Also S.R.N. with ophthalmic experience.

ABERGELE CHEST HOSPITAL
ABERGELE (154 beds). Female. S.R.N.

LLANGWYFAN HOSPITAL
Nr. DENBIGH (370 beds). S.R.N. Facilities for taking B.T.A. Certificate available. Also for Non-Tuberculosis Wards.

PRINCE EDWARD WAR MEMORIAL HOSPITAL
RHYL (Orthopaedic—41 beds). For day duty.

ROYAL ALEXANDRA HOSPITAL
RHYL (131 beds). Day and night duty.

H.M. STANLEY HOSPITAL
ST. ASAPH, FLINTSHIRE (154 beds). Required for E.N.T., Ophthalmic and Geriatric Wards.

FLINT COTTAGE HOSPITAL
FLINT (26 beds). Whole-time. Non-resident.

POST GRADUATE NURSES

GLAN ELY HOSPITAL
FAIRWATER, CARDIFF. There are vacancies for S.R. Nurses to take the British Tuberculosis Association Certificate. Schools commence 1st November and 1st May each year. Excellent experience offered in all departments of the hospital, including theatre, and good thoracic surgical experience. The hospital is situated 15 minutes' bus ride from city centre, in pleasant country surroundings.

LLANGWYFAN HOSPITAL
Nr. DENBIGH (370 beds). There are vacancies for State Registered Nurses to take the B.T.A. Certificate for a course of one year. Training given in pulmonary tuberculosis, orthopaedics, genito-urinary, paediatrics and non-tuberculosis chest work. The hospital is a modern chest hospital, situated in lovely country only 16 miles from Rhyl, which is a seaside town. Good public and hospital transport available.

CONTINUED OVERLEAF

WELSH REGIONAL HOSPITAL BOARD—*Contd.*

PUPIL MIDWIVES

ST. JAMES' HOSPITAL
TREDEGAR, MON. (160 beds). Vacancies for Part II Training.

NEATH GENERAL HOSPITAL
NEATH (Obstetric—64 beds). This hospital is classified as a complete Training School (including midwifery training) and has a modern and well-equipped Maternity Unit.

STATE ENROLLED ASSISTANT NURSES

ENERGLYN HOSPITAL
CAERPHILLY, GLAM. (70 beds). Full-time or part-time.

CAERPHILLY DISTRICT MINERS' HOSPITAL
Nr. CARDIFF (226 beds).

KNIGHTON HOSPITAL
KNIGHTON (48 beds).

ROOKWOOD HOSPITAL
LLANDAFF, CARDIFF. Full-time or part-time. Resident or non-resident.

SOUTH WALES SANATORIUM
TALGARTH (275 beds).

GLAN ELY HOSPITAL
FAIRWATER, CARDIFF. Opportunities available to take the B.T.A. Certificate—two years' training. Also experience in geriatrics.

LANSDOWNE HOSPITAL
CANTON, CARDIFF. Full-time or part-time. For Eye Ward to be opened shortly.

SULLY HOSPITAL
GLAMORGAN. Thoracic Centre for South Wales. Modern chest hospital facing the sea—318 beds for adults and children. Recognised by the General Nursing Council to participate in a three year scheme of general training with Llandough Hospital. Thoracic and cardiac surgery—hypothermia and heart-lung machine in operation, also busy Physiology Department for heart investigation. Social club, hockey, tennis, swimming, golf. Opportunity given to train for B.T.A. Certificate.

GRAIG HOSPITAL
COURTHOUSE STREET, PONTYPRIDD (300 beds).

TYNTYLA HOSPITAL
YSTRAD, RHONDDA (118 beds).

EAST GLAMORGAN HOSPITAL
CHURCH VILLAGE, Nr. PONTYPRIDD (330 beds).

LLWYNYPIA HOSPITAL
LLWYNYPIA, RHONDDA (203 beds).

PORTH & DISTRICT HOSPITAL
PORTH, RHONDDA (110 beds).

BRIDGEND COTTAGE HOSPITAL
MERTHYRMAWR ROAD, BRIDGEND (36 beds). For Ophthalmic Ward. Forty-four hour week.

TONNA CHILDREN'S HOSPITAL
TONNA, NEATH (90 beds). Forty-four hour week.

BLACKMILL ISOLATION HOSPITAL
BLACKMILL (44 beds). Forty-four hour week.

MAESGWYN HOSPITAL
BRYNCETHIN, Nr. BRIDGEND (61 beds). Forty-four hour week.

SEALYHAM HOSPITAL
WOLFSCASTLE, HAVERFORDWEST (38 beds).

SOUTH PEMBROKESHIRE HOSPITAL
PEMBROKE DOCK (83 beds).

PEMBROKE COUNTY WAR MEMORIAL HOSPITAL
HAVERFORDWEST (163 beds).

ST. THOMAS' HOSPITAL
HAVERFORDWEST (102 beds).

WEST WALES GENERAL HOSPITAL
CARMARTHEN (280 beds).

ABERGELE CHEST HOSPITAL
ABERGELE (154 beds). Female.

LLANGWYFAN HOSPITAL
Nr. DENBIGH (370 beds). Male and female interested in varied chest work. Resident or non-resident.

ROYAL ALEXANDRA HOSPITAL
RHYL (131 beds). Full-time.

DENBIGHSHIRE INFIRMARY
DENBIGH (50 beds). Resident or non-resident.

STATE ENROLLED ASSISTANT NURSES—Contd.

LLUESTY HOSPITAL
HOLYWELL (155 beds). Resident or non-resident.

PRINCE EDWARD WAR MEMORIAL HOSPITAL
RHYL (Orthopaedic—41 beds).

MAELOR GENERAL HOSPITAL
WREXHAM (512 beds). Full-time. Day duty. Non-resident.

STUDENT NURSES

SULLY HOSPITAL
GLAMORGAN. Thoracic Centre for South Wales. Modern chest hospital facing the sea—318 beds for adults and children. Recognised by the General Nursing Council to participate in a three year scheme of general training with Llandough Hospital. Thoracic and cardiac surgery—hypothermia and heart-lung machine in operation, also busy Physiology Department for heart investigation. Social club, hockey, tennis, swimming and golf. **Student Nurses** for two years' training for British Tuberculosis Association Certificate. **Student Nurses** for three years' general training—one year, three months, Sully Hospital; and one year, nine months, Llandough Hospital.

ABERGELE CHEST HOSPITAL
ABERGELE. For S.R.N. and/or B.T.A. Certificates. 163 beds. Non-tuberculosis chest diseases treated. Major Thoracic Surgery Unit. Orthopaedic Unit. The hospital participates in a special associated scheme of training with Crumpsall Hospital, Manchester.

WREXHAM SCHOOL OF NURSING
DENBIGHSHIRE, NORTH WALES. There are vacancies for Student Nurses in the above school of nursing commencing April, July and October, 1961. The Wrexham School of Nursing is within easy access of Liverpool, Chester and North Wales. Minimum age of entry: 18 years. Student Nurses receive £285 in the first year, rising to £320 in the third year, with a reduction of £128 for board and residence. For further details please write to the Matron, War Memorial Hospital, Wrexham, Denbighshire, or the Matron, Maelor General Hospital, Wrexham, Denbighshire.

PUPIL ASSISTANT NURSES

TREDEGAR GENERAL HOSPITAL
MON. (56 beds).

CAERPHILLY DISTRICT MINERS' HOSPITAL
Nr. CARDIFF (226 beds).

ST. JAMES' HOSPITAL
TREDEGAR, MON. (160 beds).

GLAN ELY HOSPITAL
FAIRWATER, CARDIFF. Two years' training. Excellent experience offered in the wards and departments.

ST. DAVID'S HOSPITAL
CARDIFF. School to commence on 1st June, 1961.

LLWYNYPIA HOSPITAL
LLWYNYPIA, RHONDDA (203 beds).

PORT TALBOT GENERAL HOSPITAL
HOSPITAL ROAD, PORT TALBOT (85 beds).

MAESTEG GENERAL HOSPITAL
NEATH ROAD, MAESTEG (70 beds).

NURSERY NURSES

H.M. STANLEY HOSPITAL
ST. ASAPH.

MENTAL NURSING

ASSISTANT MATRON

ST. DAVID'S HOSPITAL
CARMARTHEN. Applications are invited for the post of Assistant Matron. Candidates must be qualified Mental Nurses, and general training, in addition, will be an advantage. Salary £697-£875 per annum, less £205 per annum for board, lodging, etc. Applications, giving age, qualifications and experience, together with names and addresses of two referees, to be sent to the Medical Superintendent.

SISTERS

WHITCHURCH HOSPITAL
CARDIFF. Two Ward Sisters required at this psychiatric hospital. Salary £675 by seven increments to £850 per annum (this scale is to be increased by 5 per cent).

OTHER VACANCIES: There are vacancies for Student Nurses, Pupil Assistant Nurses, Pupil Midwives and Trainees for the B.T.A. Certificate at training hospitals within the Region, and a list of hospitals (including mental hospitals) will be sent on application to the Regional Nursing Officer, Welsh Regional Hospital Board, Temple of Peace and Health, Cathays Park, Cardiff. (1570)

PUBLIC HEALTH VACANCIES—Continued

ESSEX COUNTY COUNCIL
DISTRICT MIDWIFE
District Midwife required in Harlow district of Forest Health Area. Car allowance and assisted car purchase scheme available. Unfurnished house.
Application form and further particulars from Area Medical Officer, Municipal Offices, High Road, Woodford, E.18. (1605)

ESSEX COUNTY COUNCIL
HEALTH VISITOR/SCHOOL NURSE
Health Visitor/School Nurse required in a semi-rural district between Waltham Abbey and Epping in Forest Health Area. Car driver essential.
Application form from Area Medical Officer, Municipal Offices, High Road, Woodford, E.18. (1447)

CLASSIFIED ADVERTISEMENTS—Continued on Page xxi

CIVIL SERVICE CHEST HOSPITAL BENENDEN, CRANBROOK, KENT

Has vacancies for:

STAFF NURSES, S.R.N., to take one year's course for B.T.A. Certificate.

STAFF NURSES, S.R.N., to take six months' post-registration course.

STATE ENROLLED ASSISTANT NURSES.

SALARY SCALES

Staff Nurses, S.R.N. ... ... £560 to £685 per annum.
S.E.A.N. ... ... £470 to £590 per annum.

The above salary scales will be amended to include the recent 5% award of the Nurses and Midwives Whitley Council.

ALLOWANCES

A continuous Service Allowance of £30 per annum is paid; £15 on completion of six months' service and £15 on completion of a second period.

£10 per annum is paid for possession of the B.T.A. Certificate.

EMOLUMENTS

The above rates are reduced by £127 per annum only for Resident Staff Nurses, £119 for S.E.A.N.s, and £28 for non-resident Staff. Annual and Sick Leave in accordance with the recommendations laid down by the Whitley Council.

SUPERANNUATION

The Federated Superannuation Scheme is in operation.

NEW EXTENSIONS

Include a modern Operating Unit with modern T.B. and non-T.B. wards.

NURSES HOME

This is a delightful modern building with Television, Radiograms, Shampoo Rooms, Laundry, Recreation Room, Quiet Room, Lounges, etc.

TRANSPORT

Generous transport is provided free by the Society.

ACTIVITIES

There is an active Social Club, Tennis and Badminton Courts, Hockey, and Handicraft Classes. Horse riding is available within easy reach of the Hospital.

Applications to Matron with two names for reference.

Of incomparable value in midwifery

In squeeze-bottle dispenser packs, and in bottles of 100 ml. and 2 litres.

Supplied to Public Health Authorities and available from chemists.

Ph. 32

It's nice to be independent

A Pension Fund Policy puts you on the road to independence. It offers you exceptional advantages including a tax saving on your contributions and the right to withdraw these without loss at any time.

It is astonishing how small amounts, regularly saved, will accumulate to provide a useful "nest egg" or a worthwhile pension or cash sum in later years.

For those who have already retired or are about to retire, the R.N.P.F.N. offers the opportunity of an increased income—on generous terms and with valuable tax relief—through an Immediate or Last Survivor Annuity.

ROYAL NATIONAL PENSION FUND

FOR NURSES

Patron: Queen Elizabeth the Queen Mother

Founded 1887 · Assets exceed £20,000,000

MEMBERSHIP OPEN TO ALL NURSES, HOSPITAL OFFICERS AND REGISTERED MEDICAL AUXILIARIES

For full particulars of policies related to your personal needs, write (giving date of birth) to: THE R.N.P.F.N. (DESK 2) · 15 BUCKINGHAM STREET · LONDON · WC2

TBW 78

FRIDAY, MARCH 3, 1961

Official Journal of the Royal College of Nursing

Macmillan & Co. Ltd.
St. Martin's Street,
London, W.C.2

EDITOR:
PEGGY D. NUTTALL,
S.R.N., M.C.S.P.
(TEACHER'S CERTIFICATE)

NURSING TIMES

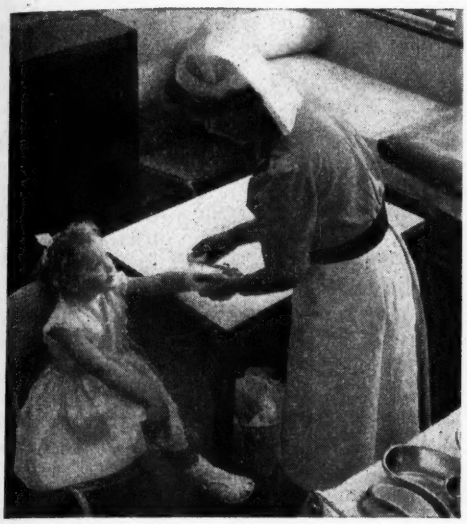

A study in confidence and trust. A district nurse tending a small patient in the treatment room at Nechells Green Health Centre, Birmingham.

Contents

GOING ABROAD, 261
TEAM NURSING, 264
NEWS IN MEDICINE, 266
SUBDURAL HAEMATOMA, 267
TALKING POINT, 270
FILM APPRAISALS, 270
SNA UNIT AT ST. JAMES'S HOSPITAL (SOUTH), LEEDS, 271
COMPLICATIONS OF PREGNANCY AND LABOUR—3. MULTIPLE PREGNANCY, 272
TODAY'S DRUGS, 274
TRAINING FOR THE ROLL, 275
HEALTH SERVICES IN COUNTY DOWN, 276
OBSTETRICS IN GENERAL TRAINING AT PEMBURY HOSPITAL, 279
LETTERS TO THE EDITOR, 281
BOOK REVIEWS, 284
HERE AND THERE, 285
PATIENTS' AMENITIES COMMITTEE, 286
ROYAL COLLEGE OF NURSING NEWS, 287
PRELIMINARY STATE EXAMINATION CHANGES, 291
IN PARLIAMENT, 292

Going Abroad

NO ONE KNOWS EXACTLY how many nurses from these islands go each year to work in transatlantic countries. This is primarily because nurses continue to ignore the oft-repeated request only to go overseas through their national nurses' organizations. Many nurses who make their own arrangements return with bitter complaints.

Perhaps it is worth while trying to examine the motives of newly qualified nurses for working abroad. Do they go overseas in a spirit of adventure, to look at new lands, new customs and new people? Do they go to learn new nursing techniques? Do they go because they are attracted by the high salaries offered? Or do they go in a determined spirit of showing their hosts that they nurse better at home?

To travel abroad in a true spirit of inquiry is to look at a country's services against its cultural pattern. This should not involve making value judgements and parochial comparisons. Some wine is red and some is white. Neither is, of itself, superior to the other. They are different. The really interested inquirer should also know her own country's existing pattern and organization and be acquainted with her country's history and culture.

To go abroad attracted by the higher salaries offered, yet unprepared to balance this against the higher cost of living, is to be unrealistic and shows lack of information and prior planning. National nurses' associations have all this information and exist largely to impart it to their members.

To go abroad in a misguided 'missionary' spirit, just to prove that we do it better at home, is helpful neither to the country being visited nor to the visitor's own homeland. How many British nurses, before working overseas, have taken the trouble to work in several hospitals at home, so that, if determined upon making comparisons, they have at least a reasonable overall picture?

To nurse overseas without a sound knowledge of our own methods of training, without an understanding of the workings of the National Health Service and without a grasp of the nursing organizations in this country, is to embark as an ill-informed, if not ignorant, ambassador.

To go overseas in answer to a glamorous advertisement, without further inquiry as to details of cost of living, immigration regulations and licensing laws (information which is readily available from the National Council of Nurses of Great Britain and Northern Ireland) is to court disaster and to breed disillusion.

News and Comment

Nursing Staff's Loyalty

FROM APRIL 1, 183 acute beds in Leicestershire hospitals are to be closed, in order to give the nurses an 88-hour fortnight. This was announced last week by Leicester No. 1 HMC. Seventy of the beds are at the Leicester Royal Infirmary; other hospitals affected will be Leicester General Hospital and Loughborough General Hospital. A statement issued by the HMC said 'Now that the Minister of Health has stated that he expects the new hours to come fully into effect in the next financial year, the only alternative is to close beds.' Mr. L. H. Dearne, group secretary, told the *Nursing Times* 'We are taking a stand on nursing standards. We have done all we can with regard to the provision of ancillary staff. We cannot strain the loyalty of our nurses any further.' Waiting lists in Leicestershire are among the highest in the country. The closures have been announced in good time in the hope that the RHB or the Ministry will take steps to avert a crisis.

Exchange of Nurses with Russia

AN AGREEMENT in principle has been reached for the exchange of UK and Russian nurses by the Board of Directors of the National Council of Nurses of Great Britain and Northern Ireland. An approach has been made to the NCN by the Great Britain/USSR Association and it is hoped that 12 Russian nurses will arrive in England in July and that in September six UK nurses and six UK midwives will be going to Russia. The Royal College of Midwives has approved this decision and the National Council will be asking member associations for nominations for this Soviet exchange.

Preliminary Examination Changes

THE GENERAL NURSING COUNCIL for England and Wales has just announced certain changes in the Preliminary State Examinations (see page 291). The practical examination has been abolished. In Part 1 the existing written paper in two sections is to be replaced by a combined paper designed to cover a wider range but requiring little detailed knowledge. This change will come into operation at the June 1961 examination. In Part 2 the questions will now be of a comprehensive nature more in keeping with modern nursing trends with the accent on integration. This will be the only change in the June 1961 examination. Certain items from the section of the final syllabus on Human Behaviour in Illness will be included in the Part 2 syllabus for the February 1962 examination. Matrons of nurse training schools have been notified by the GNC of these changes.

Out-of-date Procedures?

AN ATTACK on the inclusion of 'mediaeval' practices in GNC syllabuses was made in a letter to the *BMJ* last week by Mr. C. Grimshaw, consultant thoracic surgeon to the United Oxford Hospitals. Mr. Grimshaw also criticized a textbook of nursing dated 1960 which listed gruel, glycerine, turpentine, ox-bile, milk and molasses, quassia, and starch and opium enemas. Discussing such procedures as tapping of fluid in the legs, acupuncture, the use of a Woulfe's bottle, and turpentine stupe, he asked 'Is this really the science of nursing and medicine we would wish to offer overseas candidates?' He concluded: 'I well realize that this criticism affects only part of the nurse's education—Florence Nightingale's *Notes on Nursing* still cover much that is needed.'

Mrs. B. A. Bennett, O.B.E.

AS FAR AS the nursing profession is concerned the Ministry of Labour will hardly be the same place without Mrs. B. A. Bennett, O.B.E., S.R.N., D.N., who retires this week and who has held the important appointment of principal nursing officer since 1943, when she arrived as the first holder of this 'newly created post'. She was required to advise on wartime problems of recruitment and distribution of nurses (a new Advisory Council had just been formed by the Ministry of Labour for that purpose) and she was well equipped for the task: a trainee of the Westminster Hospital, she became a sister tutor at Sheffield Royal Hospital, assistant matron and tutor at Woolwich War Memorial Hospital, and was matron of Battersea Hospital until her marriage. At the outbreak of war she rejoined active nursing and added to her valuable experience that of regional nursing officer to the Ministry of Health. Among the many changes in the profession Mrs. Bennett has seen in her 18 years at the Ministry of Labour was the introduction of the National Health Service, and one thorny problem confronting her when she was appointed in 1943 is unfortunately with us still—a shortage of nurses. Of this problem Mrs. Bennett has all along been only too aware and for the past few years has constantly pleaded with the profession to seize the recruitment possibilities of the

population 'bulge' now reaching the labour market. But she has not only concerned herself with statistical facts; she cares intensely about maintaining standards of true patient-centred bedside nursing, and audiences in many parts of the country will not soon forget the moving sincerity and eloquence with which she has spoken on this subject. The good wishes of all Mrs. Bennett's nursing colleagues will go with her as she leaves the Ministry this week, for a full and happy retirement and many years in which to enjoy it.

Check on Cadet Schemes

CADETS ARE BEING EMPLOYED at night in some hospitals, according to the replies to the questionnaire issued to hospital authorities by the Ministry of Health about employment of young persons on nursing duties. The Ministry refers in a memorandum* to conditions of employment of young persons in nursing cadet schemes and requests hospital authorities to review these conditions and alter them where necessary. Attention is drawn to the maximum hours of work for these cadets which should include time spent on part-time education; the prohibition of night duty; unsuitable duties such as employment in operating theatres; the equivalent of one full day a week for attendance at part-time courses for further education. Replies received showed that in a number of cases the terms of employment laid down by the Ministry were not being observed. Once again (see *Nursing Times*, January 13, page 40 and January 20, page 89), the whole thorny problem of cadet schemes would seem to require thorough and urgent investigation.

* *HM(61)10.*

Truly General

THE MINISTRY OF HEALTH Hospital Building Note No. 3*, *The District General Hospital*, lists the major departments that such a hospital should have: these include a psychiatric department, geriatric department, and a CSSD. The Note states that psychiatric departments should be provided to such an extent that the bulk of psychiatric patients needing diagnosis or short-term treatment, or both, can in future be admitted to general hospitals rather than to specialized psychiatric hospitals. It goes on to describe a modern geriatric service as including facilities for diagnosis and intensive treatment, rehabilitation facilities, and facilities for long-term care. Other Building Notes now available* are: No. 5, *Short Stay Psychiatric Unit;* No. 8, *Physiotherapy Department;* No. 10, *Kitchens* and No. 11, *Dining Rooms.* The last two state that kitchens should be planned to allow for the provision of a choice of dishes at each meal for both patients and staff, also that it is uneconomic to provide services to separate dining rooms for staff or to have a waitress service. One dining area should be provided with a cafeteria service.

* *Nos. 3 and 10, 1s. 6d. each; Nos. 5, 8 and 11, 1s. 3d each. HMSO.*

Substitute for TOW

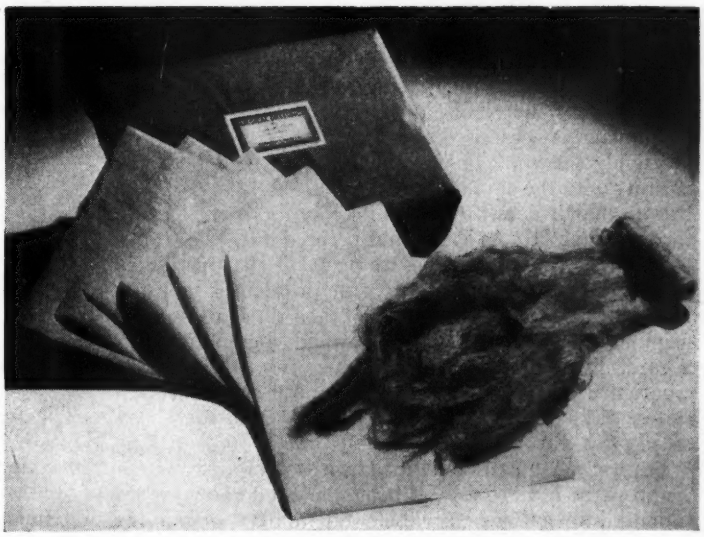

AFTER Miss Doreen Norton's investigations into tow* the manufacturers started researches into a suitable substitute. As a result of development by Messrs. Robinson of Chesterfield a new type of cleansing tissue for use in geriatric wards has been devised.

Field trials in hospital have been carried out on these Inco cleansing tissues and they have been shown to have the following advantages over the bacteriologically unsafe tow:

—they combine softness with high wet strength thereby preventing skin sores;
—they have greater absorbency;
—they do not disintegrate in water;
—they prevent cross-infection;
—weight for weight they are cheaper than tow;
—they are easier and more pleasant to handle.

They are supplied in packs of 200 sheets 11 in. by 8 in. and the hospital price is 6s. 9d.

* '*Tow under Scrutiny*', *Nursing Times, July 1, 1960.*

Team Nursing

VIVIEN M. JENKINSON, S.R.N., S.C.M., D.N.(Lond.),
Ward Sister, St. George's Hospital, S.W.1

Much lip service is paid to the concept of Team Nursing. Miss Jenkinson, an acknowledged expert in this method of ward administration, looks at team nursing in 1961 in the light of realism.

OVER THE PAST 10 YEARS, nurses in this country have heard many voices hailing the advent of team assignment as a great advance in ward management. Yet few of us have had the chance of working in teams. Mostly the opinion is 'It's fine if you have enough nurses. But we don't.'

The aims of this method are several. First, to improve the care of the individual patient, to improve nurse-patient relationships, to humanize nursing. This seems so obvious a demand on our profession that we should surely be doing all we can to support it. We need this, desperately badly. Secondly, it aims to promote the clinical education of the student nurse. Here again we are likely to be unanimous that it needs improving. Thirdly, by limiting the number of patients that a nurse looks after, and by giving her a chance to give 'total nursing care' to them, it aims to increase the security and the satisfaction of the nurse in her job.

The Job for which she is Trained

Fourthly, it offers the staff nurse a piece of work to do which is commensurate with her skill, and which uses her to do the job in which she has been trained. Report after report[1] on nursing shows that this is not usual practice here. Should it not be? Lastly, team assignment is practised in order to control more effectively the work of untrained or unskilled persons assisting with the care of patients.

Note that it does *not* aim to do jobs more efficiently nor more quickly. As WHO has pointed out, 'the team approach is more time-consuming until the members have learnt how to use it.'[2] If your problem is getting more work done by fewer people, then don't use team assignment. But if you want to provide better quality of care, give better educational value from their ward experience to your students, give more support and more satisfaction to your nurses—then team methods are worthy of trial.

Team nursing can be defined as a way of organizing the work in a ward by splitting the total number of patients into groups, and the total number of nurses working in the ward into teams. Then the care of each group of patients is assigned to a team of nurses, led by a State-registered nurse.

The Staff Nurse as the Leader

This comes directly to the conditions which are necessary for team nursing to function satisfactorily. A staff nurse should be the team leader. A third-year student can only deputize for her for short periods: if she is to lead the team, the student must have had experience in the practice and theory of the work of that ward; if she is as experienced as that, she is wasting her student-time. We found that when students were used as team leaders,[3] they spent time organizing the team and supervising the work which they could have spent on learning new material for themselves. This is cheap labour, but not good use of studentship. Also, the patient does not benefit from the supportive care of the student as much as she can from the staff nurse. Examinations hang too heavily over the former; she fears she may not know the answer. The staff nurse is known to be qualified; this prestige gives security to the patient, too.

Another condition is that the team works better if its group of patients is in a spatially limited area. Often we nurse in wards in which all nurses can see all patients. This works against the team. A nurse sees some job required—a urinal, perhaps, to be given to a patient in another group. She obliges. Alas! the other team were waiting to collect the specimen in 10 minutes time—now the whole test has to be done again! This happens.

Rota of Duty

The rota of duty is another condition for success. (Usually called 'off duty', but let us talk of 'on duty' in this context.) The rota must provide for two members of the team to be on duty always—if the team drops to one nurse for longer than a meal-break, standards falter. Now, this presumes that these patients are getting 2.5 hours of care a day, at least. If the nurse-patient ratio is below that, teams will have difficulty. And so will the patients! All the problems we hear of abrupt handling, of unsympathetic approach, of nurses under stress—do they stem from nurse shortages? But you could do better for your patients if you had a few more nurse-hours to give them. How many new recruits to

nursing have *you* attracted this month?

Another obvious condition: there must be adequate equipment for all teams to do jobs simultaneously. This more often means rearrangement of equipment than actual expenditure. If the materials used by each team can be placed within their work area this will help. For inspiration, go and see the experimental wards at Larkfield, Musgrave Park or Vale of Leven.

How the Team Method Works

Lastly, most important, everybody must know about it. The team leader staff nurse should never suffer the painful experience of being expected to know all about everyone when she knows chiefly about her own group of patients. She can't do this. The sister can only do it because so often she is leaving the executive work to someone else. In team assignment, the leader is actually doing one-quarter to one-half of the executive nursing. So she must be giving up something—and that something is the knowledge of the other groups of patients. Don't expect it of her. Of course if there is an emergency she will step in; but don't make it routine. Nurse administrative officers and consultants can take reports from and do rounds with student deputy leaders. These students can do this; they, too, are limited to a small group of patients, and they can know the detail for this number well.

JOB ALLOCATION

TEAM NURSING

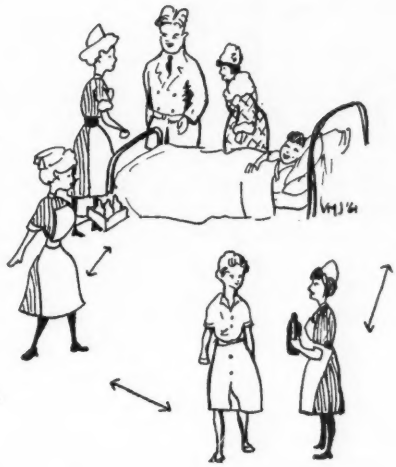

Given these conditions, the team method of organizing a ward can fulfil its aims.

Problems and Disadvantages

The problems and disadvantages—do they outweigh the good? Adequate coverage—this is the best known, the commonest reaction to team nursing. 'We did it for a bit, but we had to stop; there weren't enough nurses. It worked very well, though; we liked it.' 'It broke down when two went off sick.' 'It meant that other wards were going short—so of course we could not continue.' Some hospitals state that some wards are working on team assignment with the same staff as the job-assigned wards. The Ministry did a series of studies in 1954-56 especially to find out the answers: but they have never been published. Preliminary reports suggested that when you took the responsibility for nursing down to staff nurse level the patients got more care. This took more nurses; and more nurses cost more money. But if these are the results, perhaps the profession should conduct some work and give the answers to the profession.

Other discussion centres on what the nurse learns. Working on team assignment she may not become so

skilled at doing jobs quickly, she may not see so many cases. But is this what is wanted of the nurse by her customer, the patient? Or do some patients feel nurse doesn't spend long enough with them, she works in fact too quickly? or has too many other people to see to?

The Task of the Ward Sister

Lastly, it is felt that the role of the ward sister is different. She does not spend so long directly with the patient. Organizing the actual clinical nursing becomes the job of the staff nurse. But nursing is criticized strongly because, alone of the professions dealing with the humanities, the student doing practical work gets negligible teaching from qualified workers. In no other professional training is so little time spent on helping the student to deal with the problems she meets as she tries out her skills. Many reports have told us that this is the proper job of the ward sister. And she can spend just as much time with the patient, but more time with the student, on a team-assigned ward. Of course it may be more difficult to work with patient and student together, than to work with patient alone. But the student needs this help.

Few wards in this country have tried using orderlies or auxiliaries as permanent members of a team. No one has figures to show that staff nurses will remain in hospital, in this country, if offered team leadership jobs. We know that staff nurses enjoy this way of working, that in hospitals where some wards work a team, there are queues of staff nurses wanting to have these jobs. We know, too, that the young, newly-qualified staff nurse can develop tremendously doing this job. But we, the nurses, should decide for ourselves if we want this to develop. Has this country indeed had its nursing 'too cheaply, too long'?[4] The public has had some idea of benefits of group nursing on the television screen. The profession, too, needs to study the facts of ward organization today.

REFERENCES

[1]Nuffield Provincial Hospitals Trust: *The Work of Nurses in Hospital Wards*. 1953.
[1]Dan Mason Nursing Research Committee: *The Work, Responsibilities and Status of the Staff Nurse*. 1960.
[1]Northern Ireland Hospitals Authority: *Report of Nursing Committee*. 1959.
[2]World Health Organization. No. 91. Expert Committee on Nursing. 1954.
[3]*Nursing Times*. 'Group or Team Nursing', January 17 and 24, 1958.
[4]*Nursing Times*. Wrangler, 'Talking Point', January 13, 1961.

NEWS IN MEDICINE

Recovery Rooms

RECOVERY ROOMS IN BRITISH HOSPITALS are being planned on too small a scale, according to an article in *The Lancet* of February 4. Dr. D. A. Buxton Hopkin, consultant anaesthetist to Charing Cross Hospital, London, described the recovery room at Parkland Hospital, Dallas, USA, which has room for 14 patients and occupies 1,500 square feet, excluding a visitors' corridor which extends around three sides of the unit and allows relatives to see the patient soon after his operation, without getting in the way of the recovery room staff.

Dr. Buxton Hopkin claimed that in addition to more space, each recovery room needs its own utility room and storage space. A separate room is also needed for patients known to be infected, or whose recovery seems unlikely.

Profile of a Smoker

NEW FACTS ABOUT SMOKERS were revealed in a group of articles published in the *British Medical Journal* of February 11. There seems to be some relationship between cigarette smoking and liability to ischaemic heart disease, though it is not certain what the relationship is. However, some fairly conclusive evidence was presented that prolonged addiction to cigarette smoking impairs the ability to taste bitter; there was no significant difference in the taste thresholds for sweet, sour, or salt between smokers and non-smokers. Finally, an investigation into smoking and food preferences showed that a fairly high proportion of smokers prefer salty and spiced foods, consume more fat than non-smokers, and significantly more meat and eggs.

Hospital Infection

THE JANUARY ISSUE of the *Journal of Clinical Pathology* was a special number dealing with hospital infection. A number of specialist contributors put forward views on such matters as pre-packaged sterilized and disposable materials for general ward use, and the sterilization of other fabrics and instruments by gamma radiation or ethylene oxide gas. They all stress the need for strict adherence to fundamental principles of medical and nursing techniques if sepsis in hospital is to be controlled and combated.

The editorial board of the *Journal* hopes that this review will be read not only by pathologists, but by all those individuals and bodies—medical, nursing and administrative—who have to shoulder the responsibility of preventing hospital infection. For this reason extra copies have been printed and can be obtained from the publishers, the British Medical Association, Tavistock Square, London, W.C.1, price 17s. 6d.

Papers of particular interest to nurses include those on 'Control of Infection in Hospital Wards', 'Prevention of Infection in Operating Theatres', 'Disinfection of Bedpans', 'The Organization of Central Sterile Supply Departments', and 'Skin Disinfection'.

NEUROSURGERY

Subdural Haematoma

R. MYLES GIBSON, M.D., M.Sc., F.R.C.S., Consultant Neurosurgeon, United Leeds Hospitals and Leeds Regional Hospital Board

A subdural haematoma is a collection of blood over the surface of the brain. Chronic subdural haematoma is the type most likely to be seen by the nurse in the general wards. It is usually caused by a minor blow on the head, which may be so trivial that the patient forgets all about it. The condition frequently presents as a case of persistent headache.

SUBDURAL HAEMATOMA used to be regarded as a relatively rare condition, but nowadays it is considered quite common. This is partly owing to the fact that there are more head injuries nowadays, but a considerable part of the increase is due to greater knowledge of the aetiology and the symptoms. A subdural haematoma is really a collection of blood over the surface of the brain, and such collections of blood have been recognized by medical men for several centuries. It is only in the present century, however, that the correct aetiology of the condition has been recognized and its relationship to head injury pointed out.

Although there are numerous causes of the condition, by far the largest is head trauma. The type and severity of trauma required to produce subdural haematoma vary widely, and these wide extremes tend to be associated with different types—acute, subacute and chronic. Other causes are ruptured intracranial aneurysm, and angioma; they have become more and more evident in recent years as neurosurgeons operate on more patients who have aneurysms or angiomas which have caused subarachnoid haemorrhage.

Subdural haematoma is also found in blood dyscrasias such as haemophilia, purpura, pernicious anaemia and leukaemia, but these are rare cases. In children, subdural collections of blood are sometimes found following whooping-cough, meningitis or measles. It is sometimes said that chronic alcoholic subjects are also more liable to develop subdural haematomas, although this relationship is doubtful.

Causes of Chronic Form

Chronic subdural haematoma is the type most likely to be seen by the nurse in general hospital wards. It occurs most often in men and usually in the fourth, fifth and sixth decades. It is usually caused by a minor blow on the head, rarely causing unconsciousness, and often the blow is so trivial that the patient may forget all about it. In middle-aged and elderly people there is quite often some degree of brain atrophy with shrinkage of the brain and this gives rise to a slight space between the brain and the covering membranes. The delicate veins which cross this space can be damaged by blows on the head and, after this, bleeding takes place into the subdural space. The great majority of these chronic subdural haematomas are located over the superior and lateral aspects of the brain.

Symptoms

Most commonly the chronic subdural haematoma produces symptoms suggesting a brain tumour. Thus, frequently, it presents as a case of persistent headache. Sometimes the symptoms may appear within a few weeks of the injury and as the symptoms develop their relation to the head injury is obvious and the diagnosis is fairly clear-cut. More often, however, and this is the important thing, there is an interval, sometimes of several months, between the injury and the onset of symptoms. During this time the injury may well be forgotten, owing either to its trivial nature or to the deterioration of memory resulting from the clot of blood. In some cases there may be no history of head injury to be obtained despite careful questioning and then the diagnosis may appear to be one of great difficulty unless this condition is constantly borne in mind.

Very frequently there is deterioration in the patient's memory and concentration, and this may often be noticed by the relatives. In older people, these early symptoms progress and the patients become very retarded mentally, with confusion and disorientation. Perhaps most important from the point of view of the nurse is the fact that the symptoms, especially of drowsiness, confusion and headache, fluctuate within wide limits from day to day and perhaps even from hour to hour. A patient may apparently be stuporous at one time during the day and at another alert and co-operative; such an observation can be most valuable in the surgical assessment of these patients.

Inequality of the pupils may occur, the larger pupil being usually on the side of the haematoma. Disturbance of eye movements is seen quite often; impairment of upward gaze of the eyes or failure of the eyes to converge are the usual signs. (*cont. over*)

Investigations

Plain X-rays of the skull may show a pineal shift. However, in at least a quarter of the cases of subdural haematoma the collection of blood is on both sides of the head and so the pineal may retain its mid-line position.

When the history and the clinical examination strongly suggest the possibility of subdural haematoma, the usual practice is to make bilateral exploratory burr holes in the skull and open the dura. The exploratory burr holes may be regarded as a simple and safe method of investigation. More recently, in the cases where the clinical picture is less strongly suggestive of subdural haematoma and where brain tumour is suspected, carotid angiograms are usually performed.

A characteristic picture may be obtained on the X-ray, in which the branches of the arteries in the brain are pushed away from the inner surface of the skull by the haematoma, leaving a lens-shaped area between the brain and the skull completely avascular and devoid of blood vessels. This picture is very characteristic and is diagnostic of the condition (Fig. 1).

Most surgeons believe that chronic subdural haematomas, if left untreated, gradually increase in size and one or two reasons have been advanced to explain this: (*a*) repeated haemorrhages into the cyst; (*b*) the liquid contents of the haematoma are augmented by cerebrospinal fluid drawn into the cyst by the high osmotic pressure of the haematoma. This latter is the most commonly accepted explanation.

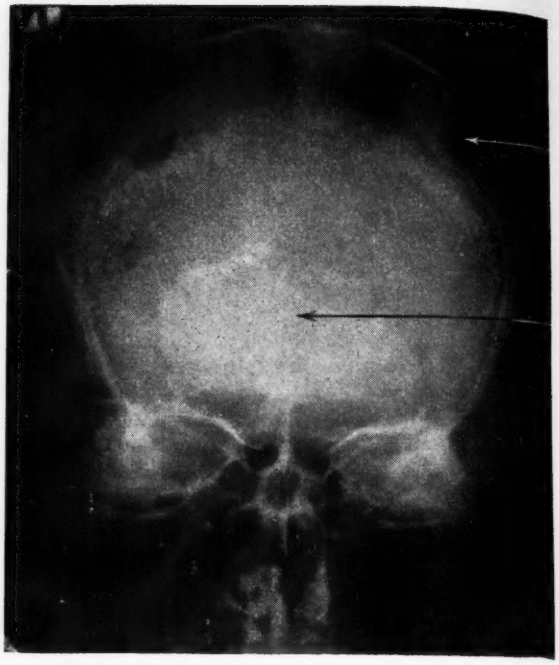

Fig. 2. *Post-operative X-ray of a patient who has had exploratory burr holes and evacuation of subdural haematoma. Note the site of the burr holes on either side of the head; the pineal gland has returned to its midline position.*

Fig. 1. *Cerebral angiogram in a patient with subdural haematoma. Note how the blood vessels are pushed away from the inner aspect of the skull for a depth of 1 cm. This suggests a subdural haematoma. Note also how the anterior cerebral artery is displaced to the opposite side of the head.*

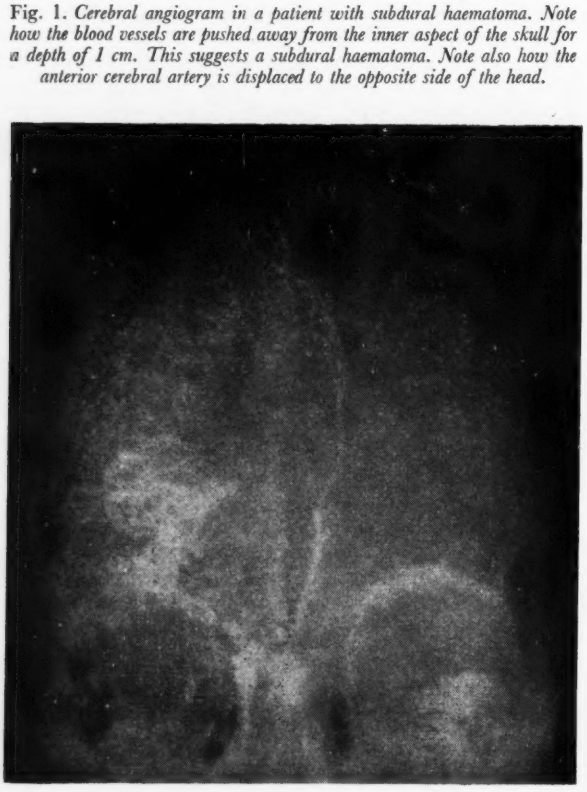

Treatment

In the majority of cases, a complete cure of the condition is obtained by evacuating the haematoma through burr hole openings (Fig. 2). The operation is almost always performed under a local anaesthetic. The whole head must be carefully shaved and cleansed and the burr holes made on both sides of the head since, as previously stated, the condition is found bilaterally in 25 per cent. of cases. When the burr holes have been made in the frontal and parietal regions the diagnosis is confirmed by the dark bluish colour of the dura and on opening the dura there is disclosed a tense, glistening, purplish membrane with areas of brownish discoloration. The haematoma membrane is pierced, fluid haematoma, perhaps partly clotted and dark in colour, runs out. Soft rubber catheters are placed within the sac which is then very gently washed clear with Ringer's solution at body temperature.

In some cases, especially where the collection has been purely fluid, there is a tendency for the effusion to re-form and it may be necessary to evacuate the space by aspiration with a brain cannula at intervals of a few days.

Occasionally, when the blood persistently recollects or where there is a firm, hard membrane surrounding the clot, it may be necessary to perform a

craniotomy, excise the haematoma membrane and remove the haematoma. The results of treatment are excellent and since the condition has become commonly recognized, numerous series of cases have been reported with good results. The great majority of patients return to their previous mode of life and to their former occupations.

Illustrative Case History

A 53-year-old business man was admitted to the General Infirmary at Leeds on February 1, 1959. There was a history of insidious onset of headache two and a half months previously which subsided after a week or two. There was no history to be obtained from the patient or his family of head injury. He continued at work until 10 days before admission to hospital although he felt weak and was forgetful. On examination when admitted to hospital he was apathetic, mildly confused and occasionally incontinent of urine. There was a moderate stiffness of the neck and he had early papilloedema. There was a mild weakness of his left limbs.

Straight X-rays of the skull revealed a shift of the pineal body and a cerebral angiogram performed shortly after showed a typical picture of subdural haematoma with displacement of the vessels away from the side of the skull (Fig. 1). He was taken to the operating theatre and the subdural collection evacuated through burr holes (Fig 2). At the end of the operation he was much clearer mentally and was more alert. He improved quickly over a period of a few days and after a short convalescence returned, symptom-free, to his job as a business manager.

ADDITIONAL NURSING NOTES

by a Member of the Nursing Times Nursing Advisory Panel

SINCE THE SIGNS may differ widely from period to period and observation plays an important role, the nursing care of patients with subdural haematoma is directed toward the early recognition, prevention and treatment of complications.

A quiet environment is desirable, avoiding any jarring or jolting of the patient. The position is changed frequently and routine procedures for comfort and hygiene are carried out strictly. The unconscious patient is nursed on his side to prevent respiratory obstruction and complications, with adequate precautions against muscle strain, wrist and foot drop. The head is elevated to prevent increased blood supply to the brain, which would increase intracranial pressure. Some surgeons prefer patients to be nursed flat.

The 'Nursing Times' Nursing Advisory Panel consists of a group of ward sisters, specialists in their own fields, who are engaged in nursing at the bedside. The notes have all been approved by the medical writers of the articles they accompany.

Observations

Level of consciousness—depth, duration and rapidity of onset.
TPR and BP guide to degree of shock.
Ocular signs—size, equality and reaction.
Vomiting—type, amount.
Neck stiffness—degree.

Pre-operative Care

Adequate fluid intake.
Sedation to ensure sleep.
Local preparation.

Post-operative Care

The patient is nursed flat and on his side unless otherwise requested by the surgeon.
Vital signs are noted for initial 24-36 hours.
Attention is given to adequate fluid intake and diet as advised by the surgeon.
Soft diet is given, as tolerated.
Minimize strain from vomiting and defaecation.
Early ambulation if symptom-free.
Magnesium sulphate is given orally, intramuscularly or as enemata when ordered.

Complications

1. Increased intracranial pressure shown by:
   (*a*) changes in level of consciousness;
   (*b*) increased headache with or without vomiting;
   (*c*) pupil dilated on side of haemorrhage;
   (*d*) respiration slowing;
   (*e*) visual disturbance;
   (*f*) convulsions;
   (*g*) weakness of extremities.
2. Shock.
3. Infection.
4. Vomiting.
5. Respiratory failure.

Improvement is generally shown quite soon after operation and the patient should be encouraged to help himself to lead a normal life. In an uneventful recovery he may be discharged 7-10 days after operation.

TALKING POINT

FRANKLY, although I have been a member of the Society of Registered Male Nurses for some years, I do not normally go to the *Male Nurses Journal* for informed and intelligent comment on nursing affairs. But the current issue seems to be packed with interesting things. First of all there is a report of a meeting of the National Executive Committee of the Society when £50 was voted for publicity purposes and one of the Society's Regional Councils put forward a resolution deploring the quality of the *Journal*. This was not carried, but it is of interest that our nursing organizations are at last becoming aware of the need for good publicity, even if the gestures they make in that direction are, at present, ineffectual.

Secondly, a resolution was carried to ask the Minister of Health 'to what extent the nursing service of this country would collapse were there to be no Commonwealth or foreign labour employed', and why this country is failing to provide an adequate number of people to nurse its own sick. This is a question to which the *Nursing Times* called attention in a leading article as long ago as September 9 last year.

A columnist in the *Journal* is, in my knowledge, the first man or woman in the nursing world bold enough to comment publicly on recent court cases involving members of nursing staff and drugs taken from a hospital. 'After a long and varied nursing career', he writes, 'I have only come across drug-taking by nurses once or twice, but I would be pleased to hear of the experiences of other nurses.' Personally, I wonder where he has been living, but at least he has had the courage to air a topic we should all be concerned about.

His courage is again evident (or is it rashness,) when he writes: 'Has this distressing habit of tipping entered hospital? Recently I have heard patients complaining that to get anything done a tip was expected. This appeared to be common amongst auxiliary staff.' Shocking though this may seem, I also have heard such rumours. Yet it is practically impossible to get real evidence. How does one go about proving or disproving a thing like this? Perhaps it all links up with the anonymous columnist's last comment: 'In an effort to keep nursing staff, has the discipline within the hospital become too lax?' Some time ago I was talking to a sister who claimed to have been told by her matron: 'Handle them with kid gloves. I can get ward sisters any day, but I cannot replace students who leave.'

I have been wondering for some time whether, now I am a full member of the Royal College of Nursing, I ought to leave the Society. After all, it is another subscription, and what point is there in helping to keep this rather tenuous body in being? I am now convinced that I should resign. For if there are people about who are prepared to say the things I have been quoting, they should be saying them within the principal nursing organization of this country. Even if they are said in an almost naive, perhaps not very articulate manner at times, they should be said. And incidentally, I hear that at a certain RCN meeting recently one male nurse, who was neither naive nor inarticulate, covered himself with glory. He is the kind of person who should be contributing to our efforts to meet the crisis in nursing. The more organizational machinery there is that has to be kept in being, the more our efforts will be dissipated.

EULENSPIEGEL.

FILM APPRAISALS

An Early Start

16 mm. sound, colour, 20 minutes. Great Britain 1960. Eothen Films Ltd. Available from United Dairies Ltd., 34, Palace Court, Bayswater, London, W.2. (Free.)

Appraisal. A brief film made presumably for the lay public. It could possibly be used for nursery courses, but is unsuitable for student nurses.

Respiratory Resuscitation Techniques

16 mm. sound, colour, 40 minutes. USA 1958. Available from The Admiralty, Queen Anne's Place, St. James's Park, London, S.W.1. (Hire.)

A demonstration of the efficacy of expired air resuscitation techniques and their advantages over other methods of artificial respiration.

Appraisal. This film covers the whole subject in great detail, a good summary being presented at the end.

Audience. Excerpts from this film would be suitable for nurses, but in its entirety it is too long and detailed for any other than specialized audiences, such as medical students, or physiotherapists.

Pressure Steam Sterilization

16 mm. sound, colour, 27 minutes. USA 1958. The British Film Institute, 81, Dean Street, London, W.1.

The principles and method of operating autoclaves.

Appraisal. A very detailed film on steam sterilization. It is so crowded with different models of autoclaves and technical details of taps and gauges that one is muddled. The section showing the method of packing drums for the effective sterilization of their contents is useful.

Audience. Theatre technicians.

The SNA Unit at ST. JAMES'S HOSPITAL (South), Leeds

THE STUDENT NURSES' ASSOCIATION UNIT at St. James's Hospital (South), Leeds, is unusually lively. The Unit officers have the usual difficulties in keeping up a vigorous hospital social life when so many students are non-resident, but dances in the nurses' home are always popular. A social evening is organized for each set of PTS students—this may be a record-session or tombola drive—and attempts are made to persuade them to join the Unit.

Like many other Units, the St. James's students supported World Refugee Year with special fund-raising efforts. On the other hand, money is always needed for their own Education Fund. This fund is used to send student nurses on exchange schemes to the Continent, and to pay the expenses of representatives to the winter and summer meetings of the SNA. In fact, the expenses of any member attending any event that can be considered educational, in the broad sense, may be paid out of this fund. The event need not be professional.

Money is raised for the fund by dances and an annual spring or autumn fair.

Our pictures show (top) *some of the St. James's (South) student nurses in the classroom.* (Middle) *Miss Margaret Goldspink, second from left, is Unit secretary. Daughter of a former GI bride, she has come from America to train as a nurse in Leeds.* (Bottom right) *Miss Mary Gell (right), now a junior sister, was first chairman of the Unit when it was started a few years ago.* (Bottom left) *In some wards of the hospital, student nurses work side by side with pupil assistant nurses seconded from St. James's Hospital (North) for special experience. Here a pupil helps a student with a dressing in the plastic surgery ward.*

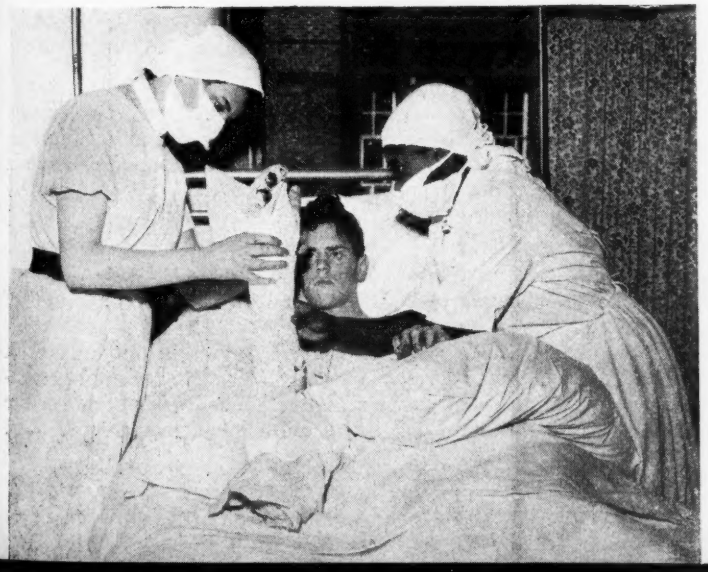

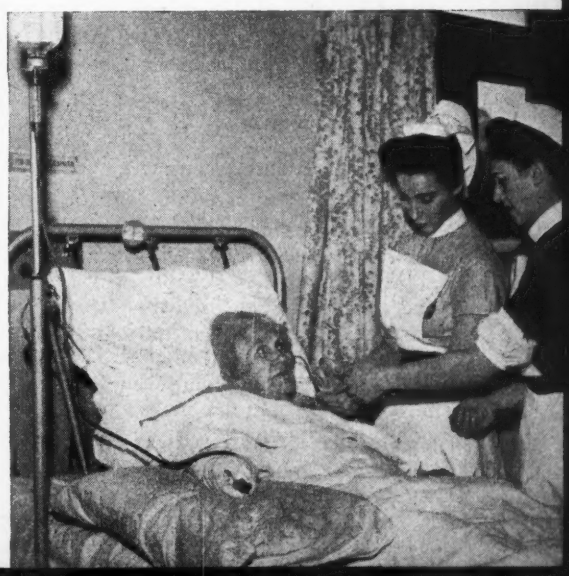

OBSTETRICS

Complications of Pregnancy and Labour

3. Multiple Pregnancy

R. G. LAW, M.D., M.R.C.O.G., Consultant Obstetrician and Gynaecologist, Whittington Hospital, London

Multiple pregnancy presents special hazards to the mother both during pregnancy and in the course of labour, but the greatest danger to the infant is that of prematurity. Careful antenatal supervision is therefore necessary, and these deliveries should take place only in a fully equipped hospital maternity unit.

OF THE VARIOUS WAYS in which the subject of multiple pregnancy may be approached, the best from the practical aspect is to consider the following factors:

I. the incidence of the condition;
II. the risks presented to the mother and to the infants;
III. the means whereby these dangers may be reduced.

I. The Incidence of the Condition

The frequency of twinning is usually stated to be in the region of one in 80 pregnancies, binovular twins being somewhat more common than uniovular. Although this may not appear high, in any busy maternity unit the number of such cases soon mounts up. Thus, in a recent series from the Whittington Hospital, an incidence of between 30 and 40 a year was noted, a total of 200 cases being reached within six years. In domiciliary obstetrics, on the other hand, the condition will naturally be far less frequently encountered.

II. The Risks to the Mother and to the Infants

1. The Maternal Risks in Pregnancy

It is often taught that most obstetric conditions beginning with the letter 'P' are complications or hazards of multiple pregnancy. This conception although of undoubted value in examinations is of less use in day-to-day obstetrics. From this latter viewpoint the principal complications of twins in pregnancy are as follows.

(*a*) Pre-eclampsia.
(*b*) Hydramnios.
(*c*) Antepartum haemorrhage.
(*d*) Anaemia.

(*a*) *Pre-eclampsia* complicates between 16 and 25 per cent. of twin pregnancies, this variable incidence depending largely upon differing criteria adopted for diagnosis. Although usually of a mild type, cases may occasionally progress rapidly to eclampsia, a point which should be remembered. In addition, it should be emphasized that while multiparae are unlikely to develop pre-eclampsia in a singleton pregnancy provided that they have not previously suffered from the condition, they are very liable to this complication in a twin pregnancy, regardless of their past obstetric history. Therefore careful antenatal supervision is necessary in all twin pregnancies whether in primiparae or multiparae.

(*b*) *Hydramnios* occurs in about six per cent. of twin pregnancies—compared with an incidence of only 0.5 per cent. in singletons—and is found almost exclusively with uniovular twins, a fact for which there exists no acceptable explanation. From a practical viewpoint, the acute discomfort caused to the mother, with loss of sleep and restriction of all activities, is of secondary importance in comparison with the almost invariable association of this complication with gross prematurity.

(*c*) *Antepartum haemorrhage.* The increased incidence of accidental antepartum haemorrhage in twin pregnancy is due to the greater frequency of pre-eclampsia which is liable to provoke it. Placenta praevia, encountered in roughly two per cent. of twin pregnancies, is usually of a minor degree and is due to the increased area of the placenta or placentae encroaching upon the lower uterine segment.

(*d*) *Anaemia* is due more to an associated pre-eclampsia than to the fact that the greater number of infants present require a greater amount of iron. The anaemia is of the hypochromic, microcytic type and usually responds well to oral iron.

2. The Maternal Risks of Labour

The various presentations found at the onset of labour are shown in Table 1.

It will be seen that although both infants most commonly present by the vertex, an abnormal presentation—and hence an operative delivery—of one or the other infant will be encountered in over 50 per cent.

TABLE 1

Presentations of the Infants

Presentations	*No. of Cases*	*per cent.*
Vertex/Vertex	89	44.5
Vertex/Breech	52	26.0
Breech/Vertex	32	16.0
Breech/Breech	22	11.0
Vertex/Transverse ..	4	2.0
Breech/Transverse ..	1	0.5

TABLE 2

Method of Delivery

Type of Delivery	*1st Twin*	*per cent.*	*2nd Twin*	*per cent.*
Spontaneous vertex	122	61.0	95	47.5
Forceps	18	9.0	20	10.0
Assisted breech ..	45	22.5	59	29.5
Breech extraction..	7	3.5	18	9.0
Caesarean section..	8	4.0	8	4.0

of labours (Table 2). Such deliveries commonly present certain hazards to the mother owing to increased trauma and shock and the unavoidable risk of a general anaesthetic.

In experienced hands these hazards may be considerably reduced, but it must be remembered that they can never be completely eliminated.

In addition to the risks of the delivery itself the incidence of complications of the third stage is greatly increased. This is due in part to the greater number of operative deliveries and in part to the size and situation of the placentae. Thus a postpartum haemorrhage was observed in about 9 per cent. of cases in the series analysed, while the rate of manual removal of the placenta was of the same order.

3. The Foetal Hazards

In the Whittington Hospital series, the overall perinatal mortality was 13.5 per cent., which, when corrected for macerates and intra-uterine deaths in early labour, was reduced to 10 per cent. (Table 3).

TABLE 3

Perinatal Mortality

	Still-births	*Neonatal Deaths*	*Total*	*per cent.*	*Corrected per cent.*
Twin 1 ..	12	15	27	13.5	10.3
Twin 2 ..	11	16	27	13.5	10.3
All Cases ..	23	31	54	13.5	10.3

Two points emerge from Table 3. In the first place the corrected foetal mortality is considerably higher than in single pregnancies; secondly, the risk to the second twin, contrary to popular teaching, is no greater than that to the first. That the main reason for this high mortality is prematurity is shown in Table 4, where it will be seen that for birth weights of under 2½ lb. the chances of the infant surviving are virtually nil, and, as its weight increases, so does the possibility that it will live. Thus, were prematurity to be abolished, the perinatal loss could be expected to drop to between two and three per cent.

TABLE 4

Corrected Perinatal Mortality by Weight of Infants

Weight	*No. of Cases*	*No. Died*	*per cent. mortality*
Under 2½ lb. ..	15	13	87.0
2½—3½ lb. ..	25	7	28.0
3½—4½ lb. ..	45	8	18.0
4½—5½ lb. ..	119	8	7.0
Over 5½ lb. ..	184	4	2.2
All weights ..	388	40	10.3

All tables are from the Whittington Hospital Series.

The other causes for foetal death lie mainly in the method of delivery, being naturally higher where this is operative and greatest where a breech extraction is required. This last is due more to the indications which call for such a method rather than to the procedure itself which, if performed electively and by an experienced obstetrician, is comparatively safe.

III. Means whereby Dangers may be Reduced

1. In Pregnancy

In order to meet and reduce the various risks of multiple pregnancy, it is essential to diagnose the condition as soon as possible, preferably at or before the 28th week. This should be possible in the very great majority of cases, missed diagnoses being usually the result of hurry or inattention. Where doubt remains after clinical examination, an X-ray should be requested, the risk this carries being far less than that of undiagnosed twins in labour, the more so now that ergometrine is so frequently given at the end of the second stage.

Once a diagnosis is made the various risks of pregnancy may be much reduced by anticipation and timely treatment of any complication that may arise, especially pre-eclampsia. This will necessitate increased antenatal supervision with special care to detect at an early stage any undue increase in weight, rise of blood pressure or development of oedema. Albuminuria is always a late sign and must on no account be awaited before starting treatment.

Rest, sedation and a high-protein, low-carbohydrate diet with restricted salt intake and intensive iron therapy are measures too familiar to warrant further comment. Should the pre-eclampsia fail to improve immediately,

it is absolutely necessary to admit the patient to hospital.

Recently, much thought has gone towards means of reducing the incidence of prematurity in twins. It is known that premature labour is more likely to arise in those who are overworked and under stress. Consequently it is argued that it would be less liable to occur in a woman at rest both physically and mentally, and that all multiple pregnancies should be admitted to hospital for such a period of rest at a time when they would be apt to go into premature labour. Hospital admission is the important factor here, since experience has shown that proper rest can never be enjoyed in home circumstances. In practice, wherever possible, the mother is kept in from the start of the 32nd week until the end of the 36th, by which time the danger of prematurity has largely vanished.

Twin pregnancy. Antero-posterior film. Vertex.

This procedure is probably the most important recent advance in the management of twin pregnancy and has done more to reduce the foetal loss than any other measure. It should without doubt be universally adopted. If the reasons for admission are explained simply and carefully, few mothers will refuse it or find themselves unable to accept for domestic reasons.

2. In Labour

It is not proposed to discuss here the actual conduct of a twin delivery. Certain points, however, regarding what might be called the strategy of twin labour should be mentioned.

(*a*) The relatively small number of twin deliveries encountered in the average domiciliary obstetric practice will not allow a general practitioner obstetrician or a district midwife to gain adequate experience of their management. For this reason alone such cases should be delivered in hospital.

(*b*) The high proportion of operative deliveries places many of these cases more in the province of the specialist obstetrician than in that of the midwife.

(*c*) The fact that emergencies may arise with great rapidity—especially in connection with the delivery of the second twin—makes it essential to have the services of a skilled anaesthetist immediately available.

(*d*) Although there is no reason why a midwife should not deliver twins, she should only do so under the supervision of an obstetrician capable of taking over should any abnormality arise. Even under these conditions she would be wise to confine herself to the conduct of cases where both infants present by the vertex and where there is no question of prematurity.

Summary

1. Multiple pregnancy is relatively common and will be encountered fairly frequently, especially in hospital practice.
2. It presents special hazards to the mother both during pregnancy and in the course of labour.
3. By far the greatest danger to the infant is that of prematurity.
4. By early diagnosis, intelligent antenatal care and admission to hospital for rest between the 32nd and 36th week, many of the maternal hazards and more especially the danger of prematurity may be considerably reduced.
5. Owing to its greater dangers, a twin delivery should only take place in a fully equipped hospital with a member of the senior obstetric staff and a skilled anaesthetist in close attendance.

TODAY'S DRUGS

Neutrapen (*Burroughs Wellcome*)

This is penicillinase, a substance produced by many strains of bacteria, which has the effect of rapidly reducing the concentration of penicillin in the blood. In cases of anaphylactoid shock, due to penicillin, Neutrapen should be injected as soon as possible—adrenaline and other supportive measures being given coincidentally. In delayed serum-sickness-like reactions, often associated with urticaria, arthralgia, and pruritus, anti-histamines or, in severe cases, corticosteroids should be given in addition. This combined therapy lessens morbidity and decreases discomfort and the likelihood of recurrence.

On occasions this may effect relief dramatically within a few hours, but once a definitely severe inflammatory reaction has developed, even though the circulating antigen has been effectively removed or detoxified, some time may elapse before complete regression occurs. The sooner Neutrapen is given the better.

About one-third of the patients treated with penicillinase complain of a greater or lesser degree of transient pain at the site of the injection and a very few experience a mild febrile reaction lasting for a few hours.

NHS basic price—one 800,000-unit vial, 30s.

BMJ. 24.1.61.

With the kind co-operation of the BRITISH MEDICAL JOURNAL, *we have arranged to print abstracts from the popular series 'Today's Drugs' which appears weekly in that journal.*

These stills are from a recruitment film made by the S.E. Metropolitan RHB to attract pupil nurses.

▲ *In the children's ward the pupil learns that bathing the patient can be fun for everyone.*

▲ *In casualty, the pupil nurse learns how to admit a patient and to reassure the relatives.*

TRAINING FOR THE ROLL

In the wards the pupil is instructed by the ward sister ▼ in the use of a hoist.

The candidate is welcomed by matron and the tutor.

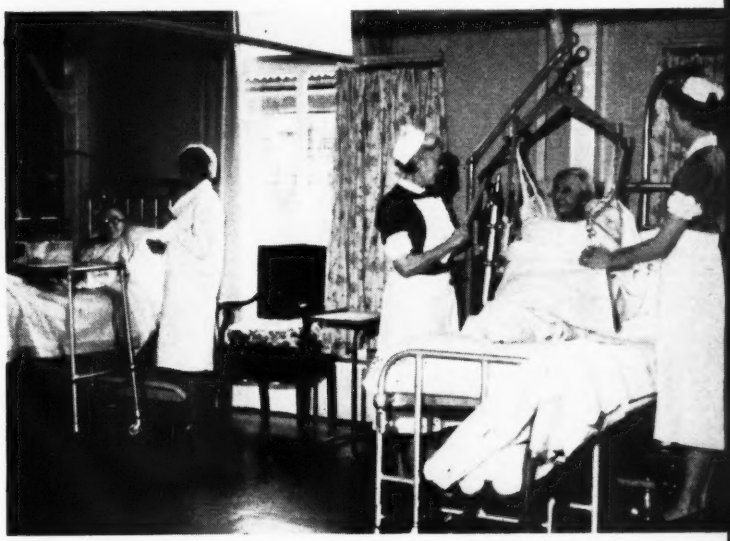

Off duty in the nurses' home where visitors can be entertained.

Pupils are briefed by the tutor before going to the wards. ▶

Apathy towards the welfare services is common among those of us who tend to believe that everything is paid for by an impersonal 'They'. In County Down, however, welfare services are varied locally, and charity is not yet a forgotten idea. Here are two pages from a Down County ▸ Health Committee Leaflet, 'The Bridge between Treatment in Hospital and Return to Work'.

HEALTH SERVICES IN COUNTY DOWN

THE PEOPLE OF COUNTY DOWN take a personal interest in prevention of illness, care and after-care. Each of the six divisions of the county has a voluntary care and after-care committee. These committees started by providing all types of home nursing equipment, but now they supplement statutory and welfare services in various ways, and patients are referred to them from many sources—the family doctor, health visitor, district nurse, hospital or friends.

The Health Committee contributes £1 for every £1 raised by the voluntary committees, who find their

HEALTH SERVICES ACT

specially to provide in your home, and little or required she is available to all ages.

If you choose to have your confinement at home you should consult the district midwife as soon as possible. Her services are free.

A domestic help may make it possible for you to receive treatment in your own home, even if you are too ill to do your housework, or look after your family.

THIS SERVICE IS NOT COMPLETELY FREE

You may have vaccination done free by your family doctor, or by attending with your baby at one of the committee's child welfare centres.

Diphtheria is one of the most dangerous of diseases. Protect your children by having them immunised against it.

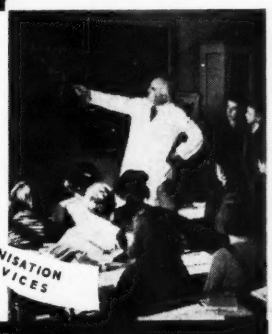

VOLUNTARY COMMITTEE

Voluntary helpers are present who assist in running your child welfare clinic and in giving you a welcome there.

money in every way known to voluntary effort. Cake sales, whist drives and coffee parties are among the best money raisers in the country districts of Ireland. Some committees, as the successors of district nursing societies, have inherited trust funds, and have a purely voluntary account apart from that shared with the Health Committee. They are able to make immediate grants from these funds in times of stress. At least one voluntary committee is sufficiently well endowed to prefer financial independence at present.

Local voluntary associations appoint representatives to the voluntary committees. About 34 voluntary associations are represented on one or other of the voluntary committees. The divisional medical officer and nursing and welfare officers attend meetings as advisers. Overlapping is prevented by this co-ordination of the voluntary and statutory services. There is a county co-ordinating committee which meets when necessary, but each division develops slightly different services.

In giving scope for personal generosity, and allowing local modification, these voluntary committees play an important part in the health services of County Down.

▲ *In the classroom Miss Hickey demonstrates the mechanism of labour to a student nurse.*

Miss Jacobs, matron of Pembury Hospital, discusses the obstetric syllabus with Miss Hickey, midwifery superintendent.

▲ *In the labour ward the student nurse looks at the patient's notes with Miss Kelly, staff midwife, while Miss Lindon, staff midwife, administers gas and air.*

In the nursery Miss Jordan, sister, looks on as the student ▼ *nurse prepares to bath a baby.*

The student nurse watched by Miss Kelly checks a ▼ *patient's blood pressure in the antenatal ward.*

NURSE TRAINING

Obstetrics
in General Training
at Pembury Hospital

N. M. HICKEY, S.R.N., S.C.M., M.T.D., D.N.(Lond.), Midwifery Superintendent

'A three-month course of obstetric training is incorporated within the general training, and any nurse taking this is permitted a two months' remission in Part 1 Midwifery training.'

THE ABOVE is perhaps one of the first advertisements to go to the press concerning a general training school with the three-month obstetric training incorporated in the general training. As soon as the joint statement from the General Nursing Council and the Central Midwives Board was announced, a plan of the course as envisaged at Pembury Hospital was drawn up. The programme, having been arranged on paper, was tried out in practice, and on November 27, 1960, two student nurses, one from the Kent and Sussex Hospital and one from Pembury Hospital, started a three-month trial of the obstetric course. These two nurses were in their third year of general training and had not seriously considered taking midwifery training on completing their general training.

Four hospitals have already had schemes of obstetric secondment approved by the GNC and the CMB. Pembury Hospital, Kent, was among them. This article may help others to follow the lead of a pioneer plan.

Weeks 1-4: Antenatal Ward

Practical Work

Attend four booking clinics, taking at least five histories.
Attend doctors' and midwives' clinic each week and examine at least 10 expectant mothers.
Examination of urine.
Estimation of blood pressure.
Preparation for childbirth.
Group teaching.
Social services.

Classroom Teaching

Female reproductive organs and the breasts.
Physiology and management of normal pregnancy.
Complications arising in the antenatal period with reference to patients in the ward.
(A short test of two half-hour questions was given at the end of this period.)

Weeks 5-6: Labour Ward

Practical Work

Attend two booking clinics.
Attend doctors' and midwives' clinic each week.
Watch at least six normal deliveries.
Admit patients in labour.
Mental and physical needs of the mother.
Drugs during labour.
Records during labour.

Classroom Teaching

Physiology and mechanism of normal labour.
Complications of labour.
Management of labour with reference to actual patients.
(A short test of two half-hour questions followed at the end of this period.)

Weeks 7-10: Lying-in Ward

Practical Work

Attend booking clinics each week.
Attend doctors' and midwives' clinics each week.
Nursing procedures and personal hygiene.
Nutrition.
Observation and records during lying-in period. Teaching of mothercraft.
Emotional needs of mother and child.
Attend four postnatal clinics.
Milk kitchen—breast and artificial feeding.
Attendance on the paediatrician's ward rounds.

Classroom Teaching

Physiology and management of puerperium.
Complications of puerperium.
Physiology and care of normal infant.
Common complications affecting infant.
(A short test of two half-hour questions followed at the end of this period.)

(cont. over)

Weeks 10-12: Premature Baby Unit

Practical Work

Observe and help in the care of the bigger premature babies.
Milk kitchen.
Observe tube feeding.
Observe care of baby in an incubator.
Attend follow-up clinics for premature babies.
Attendance at one of the sessions held in the premature baby unit by the ophthalmic surgeon.
Attendance at two of the follow-up clinics for premature babies.

Classroom Teaching

Introduction to the care of the premature infant.

A final examination of four half-hour questions was given at the end of the three months: one question on antenatal work, one on labour ward, one on postnatal work, and one on the care of the premature baby.

It has now been arranged for the student nurses on all future recognized courses to attend lectures to be given by the obstetric registrar and paediatric registrar on the subjects as laid down in the syllabus.

Miss W. Sullivan, sister, demonstrates tube feeding to a student nurse in the premature baby nursery.

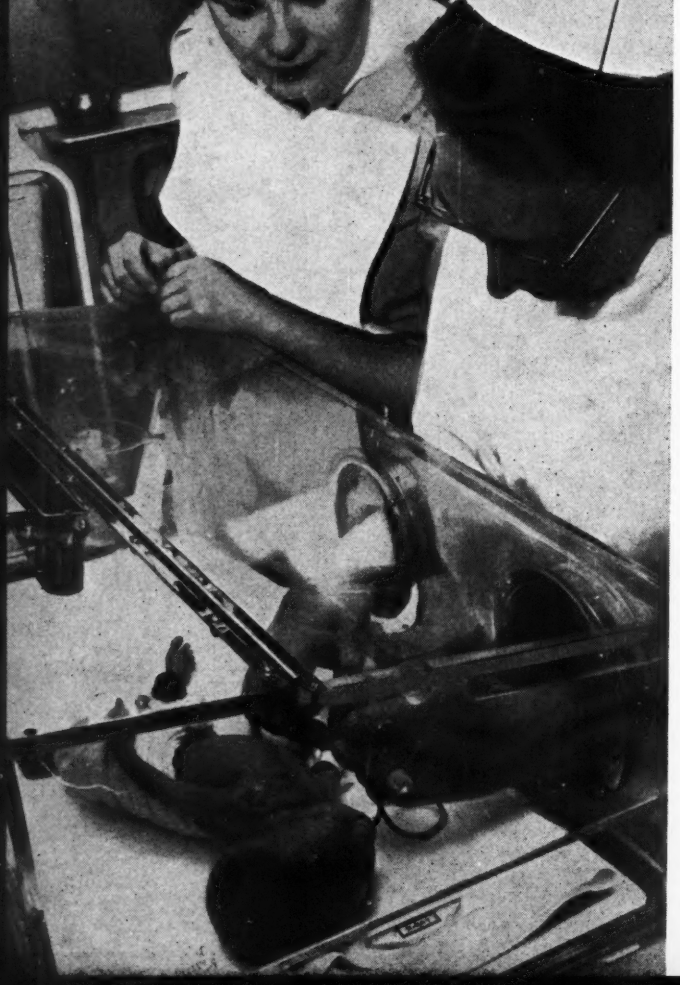

Summary of the Course

	Approximate hours	
Antenatal clinics (includes booking clinic)	90	
Antenatal ward	122	
Labour ward	88	
Time in clinic during labour ward experience made up by time in labour ward from antenatal ward—following cases through.		
Care of mother in lying-in ward and care of infants, including nurseries, milk kitchen and postnatal clinic	140	228
Premature baby unit including follow-up clinic and ophthalmic surgeon's session..	88	
Total	528 hours	

Each student nurse keeps a modified pupil midwife's record card as she progresses through the course.

It is hoped that in the future district visits may be arranged.

Supernumerary with no Night Duty

The superintendent midwife and her deputy (both have the Midwife Teacher's Diploma) are responsible for seeing that the student nurses cover the course both in theory and in practice. The classroom teaching is closely linked to the specific wards in which the nurses are working, and according to the types of cases available in the wards at the time, so that bedside teaching could be adhered to throughout the course. The nurses work a 44-hour week, and have a set off-duty throughout the three months. These nurses were supernumerary to the staff establishment of the maternity department. No night duty is performed by student nurses during this three months.

Attracting Future Midwives

It is felt that the three-month obstetric course will give the nurse in general training the opportunity of gaining an insight into obstetrics and of deciding whether she would like to have further experience and training in this subject. By means of this scheme, midwifery will attract the girl who is really interested in the subject and who, later, may well take up and practise midwifery as a profession. Perhaps this will help to cut down the wastage and shortage of the so desperately needed trained midwives.

The above scheme has been approved by the General Nursing Council and the Central Midwives Board and future student nurses coming to this hospital for three months' obstetric experience will qualify for a reduction of two months in subsequent midwifery training.

[I should like to thank the matrons of the Kent and Sussex and Pembury Hospitals respectively for allocating two student nurses for the initial three months' trial of the scheme, for the help and co-operation of the sister tutors on the general side and also the staff of the Midwifery Department at Pembury Hospital for their help in the launching of this scheme which, I consider, has had a most encouraging start.]

Letters to the Editor

SALARY AWARDS

MADAM.—Five per cent. increase! Has anyone calculated what this really means when income tax, superannuation and the new health insurance charges are deducted? For some people the increase is only one per cent.! Has anyone considered the preposterous situation wherein hospital secretaries and treasurers (at top grade) are remunerated over four times as much as a ward sister? Does anyone realize that male staff nurses find it, financially, advantageous to become theatre attendants?

Few if any nurses can afford to save, or even purchase small luxuries, because they cannot meet the increased costs of living.

How long does the Whitley Council expect nurses to subsidize the health service without taking serious action?

E. I. O. ADAMSON

Edinburgh.

* * *

MADAM.—The letter by Mr. Blair-Fish was a refreshing antidote to Miss Paterson's letter on salary awards (February 10). It was good to be reminded that 'the status of public prestige enjoyed by nurses represents service given to the community and is a proud imponderable added to their pay.'

I have always thought along the lines that all trained nurses in Britain should be members of the Royal College of Nursing and so add their support to the very good job already being done by the College. I deplore the view expressed that 'to young members of the profession the College's name is becoming synonymous with the Establishment or even the Employers—a fatal thing for an organization which claims to fight for the *underdog*.' Does the RCN make such a claim?

Sir Ronald Gould, London general secretary, National Union of Teachers, said in Ayr recently 'One of the greatest essentials for the improvement of the status of teachers was to have unity in the profession. Status means standing, prestige or esteem. It also meant that while we believed that all men were equal some men were more equal than others.' He goes on to say 'it is an esteem, a prestige, an understanding that is based not merely on money or birth—but on something more substantial—an intellectual contribution to society, the character which dominates one's work'. Could not this also be addressed to nurses?

AGNES I. C. BONE.

Ayr.

Please, keep your letters short and to the point. Then we can publish many more. Some of the letters printed here have had to be cut for lack of space.

NURSING TODAY?

MADAM.—Lately, one of my patients, aged 86, suffering from cardiac asthma, and living alone, was admitted to the medical ward of a provincial hospital. I was as relieved as the patient, to know that she would now be having care by night as well as by day in what I had always considered a very human as well as efficient ward. However, when I visited her a few days later, I was disillusioned. Mrs. X. had a patient and grateful nature, though she was always very nervous and afraid of giving trouble. *Now*, she looked very anxious, and complained that: (*a*) she was not allowed to go to the lavatory, or (*b*) use a commode at the bedside (though ill, she had been up when at home). She could not manage to use the pan, *and* it was making her back sore. (*c*) The nurses did not give her the pan when she asked for it, and she was afraid of 'accidents'—in fact she was generally AFRAID.

I made the request to a nurse, only to be told that Mrs. X. should have the pan in a few minutes, that she didn't really want it and that she was '*always* on the bedpan'. Better, thought I, for that poor body to be always on the pan, than for the pan to be always on the poor mind. Also, I wondered if it wouldn't have been better for the doctor to allow the old lady to get out of bed, since there was, humanly speaking, no cure for the worn-out heart. She died the next afternoon.

May I take this opportunity to thank you, madam, for the importance you attach, in your challenging articles, to the art of nursing, in its fullest implications.

QUEEN'S DISTRICT NURSE.

PRACTICAL EXAMINATIONS

MADAM.—In the recent preliminary practical examination one of my candidates was asked how to sterilize a rubber catheter. The time given was from two to five minutes' actual boiling time. This was adversely criticized by the examiner who stated that 10 minutes was the minimum. The candidate stated that heat was harmful to rubber articles in support of the answer given.

The MRC leaflet definitely states two to five minutes, as also does *Aids to Practical Nursing*, and Evelyn Pearce's *Dictionary of Nursing*.

The examiners should not insist on their own theories concerning sterilization or on any other confirmed points; it is confusing and distressing to student nurses. 'Nurses under Stress' was the subject matter of an article in the *Nursing Times* of February 3!

TUTOR.

Surrey.

STANDARD OF LIVING

MADAM.—Wrangler has drawn attention to a feature of Talking Point that occurs from time to time and is unworthy of the aims of this important column. She accuses us of being unable to take a 'tiny, tiny little joke.'

I think most of us probably would take the joke—or the hint—if it were more happily phrased, but Talking Point is apt to lapse into mere facetiousness which on one occasion at least amounted to downright rudeness. Attacking readers without actually being rude to them demands an art of which George Schwarz of the *Sunday Times* is an excellent exponent—otherwise it is best left alone.

The *Nursing Times* is a professional journal and should maintain a certain dignity. It is not necessary to be either pompous or didactic to do this. Nursing is now a profession open to men as well as women and so, at last, is the Royal College of Nursing. In display-

ing one of the less admirable of feminine characteristics, Wrangler does a disservice to us all and when she assumes that all her readers are women as she does in the current issue, she is being very discourteous to the men who read the journal and discouraging to those who must be thinking of joining the professional association it represents.

I do not think anyone will object to our being womanly but please, madam, do not let us be accused of being 'womanish'.

(MRS.) E. N. WARD.

Lincoln.

* * *

MADAM.—Poor Wrangler seems unable to decide whether she wishes to rouse us from our apathy by giving her opinion or to satisfy the majority by stating nothing but the facts.

Personally, I look to my nursing journal to provide opinions, news and views. It is regrettable that so many nurses are painfully sensitive to criticism, and the occasional touch of satire. A glance through some of the readers' letters shows an obsession with petty detail. We find College Member 99 using an article on salaries or status as a text for an epistle on vocation. Or perhaps 'Nurse with 30 years' experience' spots a photograph of a nurse with her cuffs off talking to matron, and tells us it ought not to be allowed. Have we lost our sense of humour? Do we really wish to read only that which is indisputable?

I would rather see a page devoted to knitting a bedspread in 10 easy lessons than to plough through the platitudes to find those readers' letters that have something interesting and original to say.

Please continue to be provocative on occasion, and be assured of at least one regular reader.

NON-COLLEGE MEMBER WITH 10 YEARS' EXPERIENCE.

Surrey.

* * *

MADAM.—Wrangler's Talking Point of February 17 surprised—indeed almost shocked me. I did not realize the statement 'we know that nurses aren't interested in money' was ironical. I read it at its face value, and agreed entirely.

I feel that Wrangler must be exaggerating (a fault of the young) when she says there has been a great deal of correspondence about MONEY. Indeed it must be the men who have so misguidedly entered this vocational work.

Surely every nurse would agree it is our privilege to subsidize the health service, with small salaries, and long arduous hours of duty.

DEDICATED SPINSTER.

Richmond.

* * *

MADAM.—Wrangler in Talking Point of February 17, suggested that the discontented should try to sell their services in another market. Unhappily, not a few nurses are so badly educated, that if they did the salary they would be offered would be lower than the one they get at the present, and probably less secure.

Universities pay family allowances, and so too do Family Service Units, the latter at the rate of £25 per child. There seems no reason why this system should not be adopted by the nursing profession, even though it is 'primarily a woman's profession . . . economically geared as such.'

N. G. SPARROW, S.R.N., Q.M.N. DIP. SOC. (LOND.).

Watford.

* * *

MADAM.—May I comment upon one or two points in Wrangler's article in the issue of February 17? Take 'nursing is primarily a woman's profession; and . . . is economically geared as such . . . this is a simple fact.' The first comment I would make is that it is also a simple fact that nursing is the one profession which is in an unholy mess and appears always to have been so. Taking these two 'simple facts' together, is it wise for your contributor to draw attention to the one which must inevitably be associated with the other?

However, quickly retreating before all those female colleagues, for whom I have the highest regard, can assault me either physically or verbally, I would contend that Wrangler's simple fact is not as simple as it appears. True there is a preponderance of the female anatomy in the profession, but, being a mental nurse I have been taught that a person is an indissoluble unity of body and mind. Mental attitudes are very important motivators. Teachers are very important influencers of attitudes. The survey carried out by the Mental Health Tutors' Association, on which you commented in a recent issue, contained one item which everybody seems to have, perhaps conveniently, failed to notice, to wit, that about 90 per cent. of the teaching in mental hospitals is done by men.

I must agree that the wage of the student nurse compares well with that of an apprentice in any other trade, but, how many departmental managers would consider accepting the salary of a ward sister? Teachers have already thrown their hats over the windmill in regard to salary negotiations and yet a principal tutor's salary is below that of an assistant in a primary school. It is very evident that remuneration is a sore point nowadays with very many nurses male and female; is it not inconsistent of Wrangler to rub salt into a sore and expect the sufferer to roar with laughter?

(MR.) A. REEVE.

Worcester Park.

[An assistant teacher in a primary school starts at £468 and rises to £800; from April 1 the range will be £520–£1,000. A principal tutor (A) ranges from £908 5s.–£1,065 15s., and principal tutor (B) from £908 5s. to £1,034 5s.—EDITOR.]

THE LAST OF THE DRUM

MADAM.—In your review of the film *The Last of the Drum*, you state that 'it proved disappointing to all.' Could this have been due to the fact that some of the audience were expecting to see a film of detailed pack-assembling and dressing technique?

The brochure which was given to everyone attending the preview states that it is 'a colour documentary film designed to stimulate discussion and show surgical and nursing staff the methods already in use in a number of hospitals' and I think that this was achieved.

Central sterile supply is new to this country and there is general agreement that it should be adopted in our hospitals. There are only a few people who have been able to study the subject in detail but as it will soon become part of our daily routine, it is essential that everyone should be aware of it.

Nurses, doctors and administrators should be discussing why it was started, how it will affect their training, how much it costs, etc.

No film, however good, can at this stage show detailed technique, because we are still experimenting and trying to standardize and even when this is achieved, I have no doubt that methods will differ slightly.

The important thing is for hospital staff to realize why we are going to see the last of the dressing drum.

F. TOOLE STOTT, S.R.N.

St. Thomas's Hospital,
London.

APPEAL FOR HELPERS

MADAM.—During the past three years you have very kindly allowed me, through the medium of your paper, to appeal for voluntary helpers

for our holiday centres for physically handicapped children. Each year we have had a very gratifying response to this appeal, and once again we are wondering whether any of your readers who are school nurses, health visitors or who are otherwise experienced in dealing with physically handicapped children, and who are actively engaged in their profession, would be willing to help with the care of the children during their holidays in return for travelling expenses, accommodation and full board.

This year we are again running two holiday centres: one at the John Horniman School, Worthing, from August 1-24, for the more heavily handicapped children, and the other at a school at Sompting nearby, for those who are less severely handicapped, from August 9-25.

Two permanent members of the Association's schools staff will be in charge of the centres, and every effort is made to give both children and helpers a happy holiday. If any of your readers are interested in doing this very worthwhile work, particularly those who are able to offer their services for the whole of the holiday period, perhaps they would like to write to me and I should be pleased to give them further details.

GRACE RATTENBURY.
General Secretary,
Invalid Children's Aid Association,
4, Palace Gate, London, W.8.

RETIREMENTS

Mile End Hospital, London, E.1

Miss V. M. Crocker, matron, will be retiring in June 1961. Will those wishing to contribute towards a farewell gift send to Miss Ripley, Mile End Hospital, by May 13.

St. Giles' Hospital, Camberwell, S.E.5

Miss Honora M. Brough, assistant matron for the last 15 years, is retiring at the end of March. Miss Brough trained at St. Giles' Hospital, held a ward sister's post there, and returned later as assistant matron. Anyone wishing to be associated with a gift is invited to send a contribution to matron.

An Exchange Student in New York

I AM DOING this report of a year in New York as a visitors exchange student in obstetrics in the hope that it may improve the programme and be of some help to future nurses from England.

A postgraduate course is advertised in England. This course does not exist. There is nothing postgraduate about the practical work or experience to be obtained. Therefore, this course should not be advertised as such. It should be stated as 'theoretical studies', which is, of course, of no material benefit to an SRN or midwife from England. This more honest approach to the actual course would prevent a lot of nurses being lured 3,000 miles under false pretences.

The study periods are adequate, but would be more profitable if spread over a longer period of time. The examination papers should be explained before the examination, as they are entirely different from English examinations. There should be some time for the nurses, American and English, to talk over their own various methods of nursing techniques, etc.

The orientations given to each floor are not thorough enough, or long enough, and a nurse is put in charge of a floor before she is adequately prepared. Before any nurse is given the responsibility of a whole department, the amount of experience she has had in obstetrics in her own country should be taken into consideration. I was in charge of a nursery just four days after I started working—despite my inadequate knowledge of obstetrics.

During the year I learned some very good nursing techniques. The labour-saving devices are remarkable. I wish it were possible for me to have brought some home to England—but I did bring the ideas.

Working Conditions

The short working hours are excellent, and the duties are neither long nor arduous. The most difficult and unpleasant situation the VES (visitors exchange student) has to deal with is in respect of her status. One day she is treated as an RN, carrying out her duties well and to everyone's satisfaction. The following day she is treated as a student and put to work emptying the bins. This system is bad and most unsettling to the VES. She should be classed either as an RN or a student, and her position made clear to her and to those with whom she is working.

Going Abroad is the title of our leading article this week. Many of our reader's trials and tribulations could have been avoided if, before embarking on this advertised course, she had contacted the National Council of Nurses of Great Britain and Northern Ireland at 17, Portland Place, London, W.1. One of the most important functions of our national nurses' organization is to provide nurses of the UK with information about posts overseas.

Responsibilities are given to the nurse whether these responsibilities are wanted or not. No VES should be put on night duty until she has worked in the hospital for at least three months And, when she is on evening or night duty, she should receive the same salary increase as an RN. The VES has exactly the same duties but receives no extra allowance. Can the hospital really expect the visiting nurse to be happy at such unfair treatment?

On arrival at the hospital, the VES is given a working allowance which is almost half an RN's salary. It is claimed that this money is not a salary for services rendered, yet when I was off sick for five weeks with an infectious disease, contracted through my work at the hospital, my meagre allowance of $170 a month was stopped immediately.

How was I expected to live? I had to pay for my treatment in the hospital and required the necessities of life just as much while sick as when on duty. The cost of living in the United States is high, food is not cheap—but I received no money at all. If the hospital cannot give a larger allowance, a food ticket could be given for at least one meal a day, without causing too much expense.

During the year I met some very friendly and kind people. They enabled me to appreciate and understand the American people. New York, I enjoyed to the fullest extent; it has an enormous amount to offer. I wish I could say the same for the hospital.

There is, I know, a shortage of staff in all American hospitals. English nurses will continue to be encouraged to visit the United States, but if only this exploitation of them and their work could stop, both the American hospitals and the English nurses would benefit far more from the exchange.

R. H.

Book Reviews

Man's Presumptuous Brain. *An evolutionary interpretation of psychosomatic disease.* A. T. W. Simeons, M.D. *Longmans, 25s.*

Psychosomatic diseases, as the author points out in his introduction, account for the bulk of the modern town-dweller's ill-health and are the most frequent cause of his death. These diseases, sometimes termed stress disorders, comprise all those illnesses not caused by external agencies, not congenital or hereditary, and which do not occur in wild animals. Thus chronic conditions such as high blood pressure, many forms of rheumatism, duodenal ulcers, asthma, coronary disease, diabetes, are among the group of diseases now labelled psychosomatic.

Dr. Simeons considers that psychosomatic diseases, all of which show the effect of psychological factors in producing organic disorders, stem from the conflict between the primitive brain centres situated in the diencephalon and the more recent cortex of the human cerebral hemispheres. Man owed his pre-eminence over other animals to the vast and complex development of the cortex during the past half-million years of his evolution. The cortex has enabled man to develop superior intellect and to control, to a large extent, his physical environment. But his diencephalon, which is concerned with his instincts and emotions, continues to function in its primitive fashion, arousing in him bodily and emotional responses that are no longer appropriate.

The first part of the book traces the evolution of man's body and mind, and the spread of culture. The second part deals with the evolutionary background of some psychosomatic disorders—of the upper and lower digestive tract, of heart and blood vessels, of the thyroid gland, diabetes, disorders of the bones and muscles, and disorders of sex.

Dr. Simeons sees psychosomatic illness in terms of a conflict between human intellect (the cortex) and human instinct (the diencephalon), and while this view is debatable it lends clarity to his very interesting survey of an important group of serious illnesses.

F. R. C. Casson, M.B., B.S., D.P.M.

Medicine for Nurses (*eighth edition*). W. Gordon Sears, M.D., M.R.C.P. *Edward Arnold, 20s.*

Dr. Gordon Sears's book was first published in 1935, and since then has sold 170,000 copies. At the time of its first appearance there were few similar books, but although there are many competitors now, its popularity has not diminished. The publishers claim that it sells more than any other, and one reads the new edition with this statement in mind, and considers the reasons for the success of this book during the last quarter of a century.

In the first place, it is outstanding value at £1 for 541 pages, and in spite of its size it opens invitingly to display attractive type. There are excellent diagrams, good photographs, pictures of pathological specimens, and a few X-rays, which (unlike many one sees in medical textbooks) are at once meaningful to the nurse. The text is packed with information on medical conditions, varieties, causes, symptoms, complications and treatment. There are chapters, divisions, headings, sub-headings, tables and notes; nothing is omitted, except perhaps some description of the person who suffers from the diseases so meticulously described. In addition to the usual medical subjects, there are chapters on drugs, poisoning, and causes of sudden death. Finally, there are questions from the Final State Examination to indicate to the student the goal in mind.

With each new edition, advances and changes in treatment have been included, though a number of curious and sometimes rather alarming suggestions still survive, such as turpentine enema for distension in typhoid fever (page 50); horse serum to increase the coagulability of the blood (page 51); belladonna plaster for cardiac pain (page 136); and hot air baths or hot packs for acute nephritis (page 332).

This is not the kind of book which is described as difficult to put down; one reads it to be informed, not to be enthralled by the magic of medicine. It is a book that generations of student nurses and their teachers have found relevant to their needs, and there is no doubt that Dr. Sears's success will be continued with this new edition.

W. E. Hector, S.R.N., S.C.M., S.T.D.

District Nursing (*third edition*). E. J. Merry and I. D. Irven. *Ballière, Tindall and Cox, 25s.*

Described as a handbook for district nurses and all concerned in the administration of a district nursing service, this book has always been popular. All student district nurses have found it an easy book to consult and its range of topics is so wide that few aspects of domiciliary care for the sick are not mentioned.

Changes in the service within the last few years have led to various additions. More details are given of central and local administration and the place of district nursing in relation to the medical and nursing services within the community, and a chapter is devoted to voluntary organizations. This information would need to be given in more detail to a student preparing for an examination, and is unlikely to be adequate as a reference book after qualification.

The authors are two most experienced nurses, and it was disappointing to find that the handbook was covering so much material that various topics were not discussed in more depth, and the reader could not profit more by the special experience of two such senior people.

Margaret Illing, S.R.N., S.T.D.

From Girlhood to Womanhood. Albert Sharman, M.D., D.SC., F.R.C.O.G. *Livingstone, 6s.*

'Things my Mother never Taught Me' is the author's suggestion for an alternative title to this book. In an age of free speaking and almost total lack of reserve with regard to matters of sex, more enlightened teaching in schools, and teenagers said to know more than their parents, one wonders whether such a book is really necessary, but not for long. Even a cursory examination proves how very necessary it is.

The style is clear, straightforward and simple without at any point being tedious. A useful glossary, adequate index and well marked diagrams add to the general worth.

The strong case for chastity before marriage is wisely and competently dealt with and throughout the book the tone is one of sound common sense born of an immense experience and shot through with a genuine concern for both the young girl and her mother.

I. E. Spalding, S.R.N., S.T.D., D.N.

Your First Baby. Daphne J. R. Gale, S.R.N., R.S.C.N., S.C.M. *English Universities Press, 2s. 6d.*

This is a most useful and practical little book which can be warmly recommended. The chapter on minor ailments is helpful without being frightening to a new mother. The illustrations are clear and the photography is attractive.

Elizabeth Major, S.R.N., S.C.M., M.T.D.

BOOKS RECEIVED

Elementary Textbook of Anatomy and Physiology applied to Nursing. Janet T. E. Riddle, R.G.N., R.F.N., O.N.C. *Livingstone, 12s. 6d.*

Midwifery by Ten Teachers (*10th edition*). Edited by Frederick W. Roques, C.B.E., M.A., M.D., M.CH. (Cantab.) F.R.C.S., F.R.C.O.G., John Beattie, M.A., M.D. (Cantab.), F.R.C.S., F.R.C.O.G., and A. Joseph Wrigley, M.D., B.S. (Lond.), F.R.C.S., F.R.C.O.G. *Edward Arnold, 45s.*

Here and There

Miss Robina Angus, O.B.E. (left), and Miss Beatrice Griffin, O.B.E., principal matron, both of Queen Elizabeth's Overseas Nursing Service, after a recent investiture.

Night Sisters Home

The seven night sisters at the Central Middlesex Hospital, Isleworth, are fortunate: a beautiful residence, specially equipped and furnished for their needs, has been allocated to them. Fitted carpets throughout reduce noise to a minimum, each sister has a roomy bed-sitting-room with ample storage space, several comfortable chairs and particularly attractive lighting. There is a small dining-room adjoining the well-equipped kitchen and the television room has a put-you-up type of couch, so that sisters can put up a friend on occasion. The utility room has a washing machine included in the equipment, and there is a shower in the bathroom and also a hair-washing sprayer.

Miss D. R. Waller, matron, is delighted to have this excellent accommodation for her night sisters; the only thing which would have pleased her more would be to be able to offer independent rented accommodation to these senior staff.

West Middlesex Hospital Gazette

We welcome an addition to the ranks of our contemporaries in the first issue of *The West Middlesex Hospital Gazette*. It is neatly and sensibly produced, without extravagance, and the contents are interesting and amusing. The object of the *Gazette* is to help to encourage a sense of community and belonging among the staff and students of this very large hospital. It deserves to succeed.

Specially for Patients

A tape-recorded broadcasting service for hospital patients has been run for several years now on a completely voluntary basis by an enthusiast who describes it as his full-time hobby. He now sends out tapes regularly to 130 hospitals up and down the country, with programmes suited to special needs, to be relayed over the hospital's broadcast system.

In addition to entertainment material, personal messages from relatives can be recorded and sent and sometimes, by arrangement, replies from the patients can be recorded at the bedside and the tape posted to their relatives. Messages from Australia even have been exchanged in this way. No charge is made for this service, but if anyone has any unwanted used tapes, or an unwanted old tape recorder, no matter what its condition, would they please get in touch with Mr. A. J. Lovell, Hospital Broadcasting Service, 21, The Avenue, London, E.11.

More Beds for GPs

Family doctors at Maldon, Essex, are to be given more hospital beds in which to treat their own patients. At present St. Peter's Hospital, Maldon, provides 138 beds for chronic sick patients and a general practitioner maternity unit of 17 beds. The RHB has now decided that 16 chronic sick beds can be released for use as general practitioner medical beds. They hope that the greater variety of work that this will provide at the hospital will help with the recruitment of nurses.

West Middlesex Day Hospital

A psychiatric day hospital was opened recently at the West Middlesex Hospital by arrangement between its HMC and that of Springfield Hospital. It will provide treatment for those patients who do not need continuous treatment in hospital but who need more than can be given at a weekly visit to an outpatient clinic. In addition to any necessary medical treatment, occupational therapy and rehabilitation in ordinary day-to-day activities will be provided.

Original Paintings for Hospitals

Five years ago an experiment was started at the National Hospital, Queen Square, with the aid of the Nuffield Foundation, of hanging original pictures by contemporary artists, instead of the usual reproductions. This had an immediate and dramatic effect in rousing the interest of patients and staff. Encouraged by this success, the Nuffield Foundation will extend the scheme by giving a yearly grant of £2,000 for five years to buy paintings for London hospitals.

DISPENSER PACK FOR PLASTER BANDAGE

PLASTER-OF-PARIS BANDAGES are now available in a dispenser pack containing a continuous length of about 22 yards of 6-ply bandage for making into plaster slabs. The bandage is made in four, six and eight inch widths. The pack has been designed to eliminate waste, save time in unpacking, measuring and cutting and to save storage space. The new bandage is made by Smith and Nephew, Ltd.

Patients' Amenities Committee

F. DAVIDSON, R.M.N., R. SCOTT, R.M.N., and J. STANIER, M.S.A.O.T.,
Herdmanflat Hospital, Haddington, East Lothian

HERDMANFLAT HOSPITAL is situated in Haddington, the county town of East Lothian. It has 235 beds, and caters for all types of mental and nervous disorders. Before the patients' amenities committee was started there were certain fixed annual events, such as are found in all long-established mental hospitals. These were run by the administrative staff, but are now absorbed into the amenities committee programme. The patients' amenities committee have introduced many other activities into the overall programme. This general programme will continue to change as we learn from our experience, and to expand as we have more ideas and more money to spend.

Patients took more interest in activities, and the local community began to take part, when a patients' amenities committee was set up at this mental hospital.

The Committee

The patients' amenities committee was first set up in 1958 by the psychiatrist-in-charge. The staff on this committee were chosen to represent the different departments. Succeeding committees have been elected at a general meeting of the staff. The value of having patient members is twofold: patients benefit simply by serving on the committee, and they in turn can help the committee. We find, as a general rule, that the short-term patients are those who have ideas, while the long-term patients can often remember something which was unsatisfactory at a similar event in the past. It takes quite a considerable amount of money to finance the functions run by the committee. We are very grateful for the support we have had from our hospital board in this matter.

Aims of the Committee

The chief aim of the committee is to provide as normal a social life within the hospital as possible. In addition complaints and suggestions can often be brought to the notice of the committee who in turn put them before the administrative staff. All suggestions, of course, have to be approved by the administrative staff before they can be implemented.

Games and Sports

The hospital has both a football and a bowling team. Regular matches are played at home and away with other hospitals and local clubs. The fortunes of our teams are followed with great interest by the patients.

In addition several successful inter-hospital games afternoons have been arranged, at which billiards, whist, darts, draughts and dominoes are played.

Every summer a sports day is held in the hospital grounds. All types of races are organized to suit both young and old. Staff races are also run, much to the amusement of the patients and visitors.

After these games, matches and sports all the players and spectators (patients, staff and visitors) have tea together, with a dance and sing-song afterwards.

Theatres and Picnics

Parties of patients are taken to the theatre both locally and in Edinburgh several times in the season.

All ambulant patients go to the seaside for the annual picnic. The site for the picnic is suggested each year by the committee in office. At this there are various entertainments: races, open-air dancing, and swimming for those who are physically fit. We would stress that when any patient is in the water a member of staff, capable of rescue work, is present.

Throughout the summer, parties of patients are taken by bus to the local Lammermuir hills and surrounding countryside for picnics. These outings are for the older and more retarded patients who are not able to participate in the more active functions.

The Old and Infirm

At any event planned for the whole hospital, such as the sports day or one of the parties, arrangements are made for those who are unable to attend. Usually the same food, ice-cream, etc., as is being served at the main party is sent to the wards. The staff on duty hold a party in the ward.

Zoo

We organized our first trip to the Zoological Gardens, Edinburgh, this summer. Because of the difficulty of conducting a large party among crowds in such a widespread area we limited the numbers to 40. We also had doubts beforehand as to the behaviour and reactions of patients to this event. However, we need not have had any fears; the patients conducted themselves much better than some of the public. The only difficulty from the staff point of view was answering all the questions about the various animals correctly.

Dances and Parties

Dances and parties are very important items in our programme and during the winter season there are Hallowe'en and Christmas parties for the whole hospital as well as Christmas parties in all the individual wards. Dances are held every other week, alternating with whist drives. Dances and whist drives are held alternately in men's and women's wards. This creates a competitive spirit as the different wards try to make their dance the most successful. It also means that patients who would not usually leave the ward to go to a dance, have the dance brought to them. At first, they take only a passive interest but this gradually becomes increasingly active.

As well as these regular dances, we begin and end the season with a grand dance in the main hall. These, like the dance held after the fete, are open dances, to which patients, their relatives and members of the public are invited. These have always been very successful and well-attended by the public, who, not so very long ago, dreaded the thought of stepping into the hospital grounds.

[We would like to thank the psychiatrist-in-charge for his guidance and co-operation, and the group medical superintendent for his kind permission to publish this article.]

Fulbourn Hospital Women's Institute

The Women's Institute at Fulbourn Hospital, Cambridge, now has 105 members and is entirely self-supporting. Fulbourn is a mental hospital, and the Institute was formed three years ago to help the patients and to forge closer links with the local community. The *Nursing Times* published an account of the founding of the Institute in the issue of December 25, 1959.

Royal College of Nursing

ROYAL COLLEGE OF NURSING
HEADQUARTERS, LONDON:
Henrietta Place, Cavendish Sq., W.1
EDINBURGH: 44, Heriot Row
BELFAST: 6, College Gardens

SISTER TUTOR SECTION

Election of Central Sectional Committee

Section A. Members nominated from any field (three vacancies)

Mr. J. M. ANDREWS, Nurse Tutor, Claybury Hospital, Woodford Green, Essex.
Miss C. G. BARRON, Principal Tutor, Newcastle General Hospital, Newcastle upon Tyne.
Miss E. J. BOCOCK, Principal Tutor, The Royal Free Hospital, W.C.1.
Miss M. J. COOPER, Principal Tutor, Northampton General Hospital.
Miss B. I. R. DODWELL, Principal Tutor, Manchester Royal Infirmary.
Miss V. HUNT, Nurse Tutor, Charing Cross Hospital, W.C.2.
Miss L. F. JENKINS, Principal Tutor, Morriston Hospital, Swansea.
Miss D. J. MARKHAM, Principal Tutor, West London Hospital, W.6.

Section B. Members nominated from non-teaching hospitals (one vacancy)

Miss I. GARLICK, Principal Tutor, Peace Memorial Hospital, Watford, Herts.
Miss A. G. NOTMAN, Principal Tutor, South Devon and East Cornwall Hospital, Plymouth.

OCCUPATIONAL HEALTH SECTION

North Western and South Western Metropolitan. Central Electricity Generating Board, Winsley Street (off Oxford Street, between Swears and Wells and Waring and Gillows), Thursday, March 9. *Trauma arising from Electrical Accidents*, Dr. J. Erskine, regional medical officer. Refreshments from 6.30 p.m.

BRANCHES

Colchester. Essex County Hospital, Wednesday, March 22, 3 p.m. Easter Fair to raise funds for Branch. Stalls: cosmetic, miscellaneous, Easter gifts, cakes, sweets, produce; teas and raffles. Please send gifts to Matron's Office, Essex County Hospital, as soon as possible.

Luton. Luton and Dunstable Hospital, Friday, March 10, 6.30 p.m. AGM, followed by talk by Dr. Charles Hill, M.P., chairman. Buffet supper.

North Western Metropolitan. West London Hospital, W.6, Tuesday, March 14, 7 p.m. General meeting, BSC agenda. Underground or Metropolitan, buses 9, 27, 73, to Hammersmith Broadway.

St. Andrews. 66, North Street, March 15, 6.45 p.m. Speaker, Miss Johnstone, psychiatric social worker.

Watford. Harefield Hospital, March 22, 7.30 p.m. BSC agenda and general meeting.

Ipswich Branch AGM

The guest speaker at Ipswich Branch's AGM this year was Miss M. J. Smyth, president of the College, who spoke on 'A Hundred Years of Professional Nursing'. Describing the struggle for registration, Miss Smyth pointed out that Florence Nightingale had opposed registration on the grounds that no one could be proved to be a good nurse by examination, and wondered if in the future we might have a training which did not include examinations.

The meeting was attended by members from neighbouring Branches, who joined the Ipswich members, including their one male member, for sherry and a buffet lunch before the meeting.

Basic Comprehensive Training

HOW SHOULD WE ORGANIZE IT?

If you have ideas, or are in need of them, come to the second OPEN MEETING of the South Western Metropolitan Branch at Riddell House, St. Thomas's Hospital, on Thursday, March 9, at 8 p.m. (Branch meeting at 7.15 p.m.)

There will be four speakers and discussion afterwards.

NURSE ADMINISTRATORS SECTION

Group Secretaries

South Midland Group. Joint secretaries: Miss E. N. Clatworthy, matron, Birmingham Accident Hospital, Birmingham 15; Miss P. Greening, 14, Wentworth Gate, Harborne, Birmingham 17. Stratford representative: Miss D. Stansfeld, 3, Adstone House, Atherstone, Stratford-on-Avon.

East Midlands Group. Miss R. P. Taylor, 42, Emburn House, Aikman Avenue, Leicester. Derby representative: Miss H. A. Lange, matron, Draycott Hospital, nr. Derby.

East Anglian Group. Miss D. E. Chenery, Anglesea Road Wing, Ipswich and East Suffolk Hospital, Ipswich, Suffolk.

London. Group in formation, temporary address c/o Miss B. Yule, College headquarters.

North Wales Group. Miss W. Thomas, matron, Colwyn Bay Maternity Home, Nantyglyn Road, Colwyn Bay, Denbighshire.

South Wales Group. Mrs. M. F. Riley, assistant matron, Cardiff Royal Infirmary.

Manchester Area Group. A. Moore, Esq., deputy chief male nurse, Springfield Hospital, Crumpsall, Manchester 8.

Liverpool Area Group. Miss E. J. Scott, assistant matron, Psychiatric Unit, Sefton General Hospital, Liverpool 15.

Yorkshire Group at Leeds. Miss J. Duddy, matron, Pinderfields General Hospital, Wakefield, Yorks.

Newcastle Area Group. Miss B. J. Sharrock, assistant matron, General Hospital, Newcastle upon Tyne 4.

Lancaster Area Group. A. E. Allen, Esq., chief male nurse, Lancaster Moor Hospital, Lancaster.

Oxford Area Group. Miss M. W. Peake, deputy matron, Swindon Group of Hospitals, Victoria Hospital, Swindon.

EXAMINATION RESULTS

Ward Sisters' Course—London

September–December, 1960

Afram, A. N.; Akintola, A. O.; Alao, G. A.; Annan, B. Y.; Chu, Sau Fan, R.; Clarke, P. A.[1]; Dewar-Anglin, I. M.; Diu, Chui-Ngo, C.; Forbes, F. A.; Haizel, E.; Hinds, R.; Kaine, M. E.; Lakhan, D. R.; Loh, Yim Bing; McEley, A. E.; McGhie, O. A.; McLeod, J. E.; Mangala, F. T.; Manhertz, J. M.; Moutousamy, M. E.; Nambiar, S.; Onwuchekwa, O. C.[2]; Pacheco, O.; Phillip, B.; Rollins, V. H.; Tinglin, A. I. W.

Ward Sisters' Course—Belfast

September–December, 1960

Barclay, E. A.; Beattie, J. H.; Coulson, M. J.; Devlin, A. M.; Elliott, L. E.; Finlay, J. M.[2]; Hill, K. M. J.; Leeburn, R. H.; Lynch, M. P.[1]; McKay, M. C.; McKeown, M. M.; McManus, M. P.; Magill, T.; Miller, M. C.[1]; Polley, M. J.; Quail, E. S.; Robinson, E. M.[1]; Rodgers, S. R.; Schofield, M.[2]; Stewart, I. M.

(*continued on next page*)

(*continued from previous page*)

Ward Sisters' Course—Edinburgh

September–December, 1960

Abernethy, M. A. B.; Adamson, M. C.; Allen, M. H.; Barrie, L. A.; MacLean, J.; Mariappan, A.; Munro, A. E. R.; O'Connell, J. R.; Palk, P. A. C.; Pillai, S. K.; Quansah, R. E.; Wainman, A. B.; Waugh, A. C.

[1]Distinction in Psychology in relation to Ward Administration.
[2]Distinction in the whole examination.
[3]Distinction in Ward Administration.

COLLEGE APPEAL

(i) for the Nation's Fund for Nurses

We acknowledge with thanks a donation of five guineas from the Public Health Section of the Portsmouth Branch. The members of this Branch help us continually and we are very grateful.

If you are able to get out and enjoy the sight of spring flowers and trees in bud, will you remember your housebound colleagues who have only the memory of these things?

Contributions for February 19-22

	£	s.	d.
Miss D. Goodman. *Quarterly donation* ...	1	1	0
College Member 87237. *Fortnightly donation*...		2	0
Miss B. I. W. Barnes. *Monthly donation* ...	2	0	0
Founder Member 549. For coal	1	0	0
Portsmouth Public Health Section	5	5	0

Total £9 8s.

E. F. INGLE,
Secretary, Royal College of Nursing Appeal for the Nation's Fund for Nurses, 1a, Henrietta Place, Cavendish Square, London, W.1.

(ii) Members' Special Gift Fund

We acknowledge with thanks gifts from Mrs. Tatman, Mrs. D. A. Dods, Mrs. Duncan and Miss V. Barnes.

E. F. INGLE, Organizer.

Rockefeller Grants

Among individual recipients of Rockefeller grants for study travel recently announced is Miss Mary F. Carpenter, director in the Education Division of the Royal College of Nursing. Miss Carpenter is awarded $1,755 for the observation of recent developments in nursing education at Canadian and United States centres. Organizations in the United Kingdom to receive Rockefeller grants include the Strangeways Research Laboratory, Cambridge, specializing in bone and cancer research, and the South West Metropolitan Regional Hospital Board, which is awarded $23,000 for research on the biochemistry of the nervous system under Dr. Derek Richter, of the British Research Council.

COMING EVENTS

Ileostomy Association, Scottish Division.—Scottish Nurses' Club, 203, Bath Street, Glasgow, March 25, 2.30 p.m. AGM. Appliances display. Further particulars from the Secretary, Burnside, St. Monance, Fife.

APPOINTMENTS

Duchess of York Hospital for Babies, Manchester

MISS SARAH CHIPPS, S.R.N., R.S.C.N., at present assistant matron, has been promoted matron, with effect from April 1. Miss Chipps trained at Bedford General Hospital, South Wing (then Bedford County Hospital), and served from 1942-46 in QAIMNS(R), in West Africa and in the hospital ship *Dorsetshire*. She held posts as ward sister and from 1946-49 as night sister and medical ward sister, Birkenhead and Wirral Children's Hospital, and was subsequently sister-in-charge, children's annexe, Bath and Wessex Orthopaedic Hospital.

Orpington and Sevenoaks School of Nursing

MISS E. JOAN DARWIN, S.R.N., PT. 1 MIDWIFERY, S.T.D.(LOND.), has been appointed principal tutor, from April 1. Miss Darwin trained at Withington Hospital, Manchester, and took her teaching diploma at Battersea College of Technology. She served as ward sister and night superintendent at the Borough General Hospital, Ipswich; as assistant tutor, St. Andrew's Hospital, E.3, and as sister tutor, United Manchester Hospitals School of Nursing. She is at present principal tutor, Royal Salop Infirmary Group Training School, Shrewsbury.

Bootham and Naburn Hospital, York

MR. GEOFFREY D. STAKES, S.R.N., R.M.N., S.T.D., has been appointed principal tutor. Mr. Stakes trained at Storthes Hall Hospital, nr. Huddersfield, and Clayton Hospital, Wakefield, and took his tutor's diploma at Hull University. He has held tutor's posts at the City Hospital, York, and Clifton Hospital, York.

St. Luke's Hospital, Bradford

MISS JOAN SWEETMAN, S.R.N., S.C.M., S.T.D.(LOND.), has been appointed matron, from April 1. Miss Sweetman was gold medallist at South Shields General Hospital where she took general training from 1942-45, afterwards doing midwifery at Newcastle General Hospital. She became night sister and ward sister at South Shields General Hospital to which she returned in 1949 as principal tutor after taking her teaching diploma at Battersea College of Technology. She was appointed assistant matron, Birkenhead General Hospital, in 1957, and is at present deputy matron, St. Catherine's Hospital, Birkenhead. Miss Sweetman is an examiner to the General Nursing Council.

Overseas Nursing Service

The following appointments have been made by Queen Elizabeth's Overseas Nursing Service.

Promotions and transfers. Matron, Grade 1: Miss E. M. Graham, Tanganyika; Miss G. E. Meadows, Uganda. Nursing sisters: Miss S. A. Ashby, Miss M. M. F. Cooke, Aden; Miss B. M. Robertson, Kenya.

New appointments. Sister tutor: Miss M. Piper, Singapore. Nursing sisters: Miss H. Swift, Uganda; Miss E. White, Falkland Islands. Male charge nurse: Mr. J. L. Kippen, Hong Kong.

OBITUARY

Miss M. Davidson

We regret to announce the death of Miss Margaret Davidson, Queen's nurse, Dunning, Perthshire. Miss Davidson took her general training at Maryfield Hospital, Dundee. She had given 12 years' service as a Queen's nurse, working in the Kirkaldy, Annbank, Alloa and Dunning areas, where her services were greatly appreciated. She was a member of the Perthshire Branch of the Royal College of Nursing and will be much missed by her colleagues.

Miss E. Hodges, A.R.R.C.

We regret to announce the sudden death of Miss Edith Hodges, A.R.R.C., who for many years past had been theatre superintendent, Walton Hospital, Liverpool, of which she was a trainee. In 1942 she joined QAIMNS and served until 1945 in North Africa, Italy and Greece, receiving the A.R.R.C. in recognition of her services. A senior colleague writes of Miss Hodges: 'Her death will be a great loss to the nursing profession, and particularly to Walton Hospital.'

Miss M. D. Porch

We regret to announce the death, on February 7 after a long illness borne with great courage and cheerfulness, of Miss Maidie Doreen Porch. Miss Porch trained at Cardiff Royal Infirmary and afterwards served as theatre sister, Sutton and Cheam Hospital, ward sister, Royal Victoria Hospital, Boscombe, Bournemouth, and sister tutor, Royal Gwent Hospital, Newport. From 1955-60 she was principal tutor at Merthyr General Hospital and, lately, principal tutor, Merthyr and Aberdare group school of nursing.

the development of

taste

A mother often wonders how soon her baby will enjoy the taste of his food, or make a face at something he doesn't like. A sense of flavour is essential in life, like seeing and hearing and feeling, but it is a sense which develops slowly and must be guided. That's where Twin-Pack comes in.

Scott's TWIN-PACK contains two separately packed cereals, two tempting flavours to teach a baby to recognise and enjoy variety. Two complementary cereals, oat and wheat, each providing body building protein in an easily digestible form. TWIN-PACK is more than just a Baby Food—it is a Baby Food which helps children develop that essential sense—taste.

Scott's Baby Cereal—**OAT,** consists of oat flour, malt extract, bone phosphate, calcium carbonate, dried yeast, salt, iron and ammonium citrate, manganese sulphate, copper sulphate and calciferol.

Scott's Baby Cereal—**WHEAT,** consists of wheat flour, malt extract, wheat germ, bone phosphate, calcium carbonate, dried yeast, salt, iron and ammonium citrate, manganese sulphate, copper sulphate and calciferol.

Scott's

TWIN-PACK

BABY CEREAL

What expectant mothers say about Rennies

"WONDERFUL RELIEF FROM HEARTBURN"

I am expecting a baby any day now, and many times I've been driven nearly frantic with severe heartburn. By taking only one tablet I get complete relief.

Mrs. H., Glasgow

"RENNIES REALLY HELP THIS TROUBLE"

Until I became pregnant, I never knew what indigestion was. However, I have been subject to some very severe attacks... and I find that Rennies really help this trouble.

Mrs. A.M., Finchley

"HAVE FOUND INSTANT RELIEF"

I am one of the mothers-to-be who gets dreadful heartburn during pregnancy, but have found instant relief by sucking two Rennies.

Mrs. H.B.H., Bletchley

Free Test Supplies

Hundreds of letters like these show the remarkable success of Rennies in the treatment of pre-natal indigestion. For Nurses in the U.K. who wish to carry out their own clinical tests, a special free pack has been prepared. Write to: The Professional (2A) Department, E. Griffiths Hughes Ltd., P.O. Box 407, Manchester 1.

3 MORE REASONS WHY YOU SHOULD RECOMMEND

Rennies

MARMITE

for older people

The difficulties of shopping and cooking become more apparent with advancing years. The walk to the shopping centre may be too troublesome in wet weather and lengthy preparation of food or careful timing can also prove strenuous, particularly if rheumatism or some other physical disability handicaps movement. It is natural therefore that tasty foods which are quickly prepared become favourites.

Marmite yeast extract meets these requirements and has the added advantage of keeping good for long periods. Moreover, it has a high nutritional value; it provides the B_2 vitamins which are essential for health and are considered to be specially needed by older people. Marmite can be used to flavour all savoury dishes; it can be spread on toast or bread and butter, or stirred into boiling water or hot milk and taken as a drink.

MARMITE LIMITED, 35 SEETHING LANE, LONDON, E.C.3

Literature on request

Styled and Tailored for today and tomorrow...

The "Rochester" is just one of the many smart styles in the extensive Garrould range of Matrons' dresses, expertly cut and individually tailored for both the slim figure and the full. Available in a choice of attractive, hard-wearing materials and in a wide selection of ready-to-wear stock sizes.

It is no trouble at all to post you full particulars of various models, with illustrations and patterns of materials. Simply write or 'phone your requirements.

Garrould's

The complete Nurses' Outfitters for over a hundred years

150-162, EDGWARE ROAD, LONDON, W.2
Telephone: PADDINGTON 1001.

Preliminary State Examination Changes

PART 1

June 1961 and subsequent examinations

THE WRITTEN PAPER which is at present divided into two sections will be replaced by a combined paper in elementary anatomy and physiology and personal and communal health, with comprehensive questions devised to cover a wider range of subjects but requiring little detailed knowledge. The purpose of this alteration is to define more clearly for the benefit of candidates, examiners and tutors, the depth and detail required in the answers and to overcome the present criticism that candidates with very little knowledge of anatomy and physiology sometimes obtain a pass in the examination by marks gained in personal and communal health.

There will be no change in the time allowed for the examination, nor in the number of questions to be answered but in combining the two sections the number of questions set will be reduced by one to bring it into line with other 2½-hour papers.

	hours
Time allowed	2½
Number of questions set ..	7
Number of questions to be answered	5

The change will take effect from and including the June 1961 examination.

PART 2

June 1961 and subsequent examinations

Written Part of the Examination

In order to bring this section of the examination into line with modern trends in nursing education with the emphasis on the integration of subjects, the questions set will be of a comprehensive nature including all aspects of the syllabus on nursing, bacteriology, principles of asepsis, psychology and first aid, in such a way that candidates cannot avoid answering questions on any of these subjects.

This will be the only change in June 1961 and there will be no change in the content of the syllabus for the June and October 1961 examinations.

February 1962 and subsequent examinations

Written Part of the Examination

It will be appreciated that the syllabus for the Preliminary Examination contains a section on human behaviour in illness which training schools are free to include at any stage in the three-year training period, although it is included in the first-year syllabus; hence questions on this section are not at present included in the Preliminary Examination. The following is the section referred to:

There will be no more practical examinations for the Preliminary State Examination. From June 1961 there will be only one paper for Part 1 (anatomy, physiology, personal and communal health) and questions of a comprehensive nature for the Part 2 paper (nursing, bacteriology, asepsis, psychology and first aid). From February 1962 two items of the syllabus 'Human Behaviour in Illness' (effects of hospitalization on the patient, and the nurse-patient relationship) will be included in the Preliminary Examination.

We reprint here the GNC statement in full.

Human Behaviour in Illness

Effects of hospitalization on the patient. Severance of relationship with family, work and community; strangeness of new surroundings, need for information; effects on family, social, domestic, and economic difficulties, guilt feelings, reaction to the hospital.

The nurse-patient relationship. The reactivation of childish patterns of behaviour in the patient; dependence changing to independence with recovery.

Reactions to illness. Apathy, anxiety, depression, euphoria, regression, dependency, irascibility, defiance, hostility, 'scapegoating' and paranoid feelings.

The effects of emotional states on physical states and functions: for example, sleep, skin, muscles, heart, lungs, bladder, alimentary system.

Convalescence and rehabilitation. Abandonment of dependency; psychological rewards and penalties associated with recovery of function and return to family, industrial and community life.

It is now considered that certain aspects of this section (that is, the first two items) hould be included in the Preliminary Examination, although the remaining items which require more experience in the nursing of patients than can be expected to be gained during the first year of training are not suitable for inclusion in the Preliminary Examination.

In order to allow training schools adequate time to include the first two items of the section of the syllabus in the instruction given during the first year of training, the introduction of comprehensive questions relating to the effects of hospital on the patient and nurse-patient relationship will not be included in Part 2 of the Preliminary Examination until February 1962.

June 1961 and subsequent Examinations

Practical Part of the Examination

After very careful consideration it has been decided that in order to plan the overall practical nursing experience for each student nurse as realistically as possible this part of the examination shall be discontinued *forthwith*, and that in June 1961 Part 2 of the examination will consist of one written paper only in which there will be no change in the content of the syllabus but the questions will be of a comprehensive nature to include nursing, bacteriology, principles of asepsis, psychology and first aid.

Re-entries for the Practical Part of the Examination in June 1961 and subsequent examinations.

Candidates who were absent from or who were unsuccessful in the *written or practical* part of Part 2 of the Preliminary Examination in February 1961, or whose fees were held over, will be required to take *the written examination* in June 1961 or subsequently.

FINAL PRACTICAL EXAMINATION

(for all parts of the Register)

There will be *no change* in the advertised dates for this examination in June 1961 and October 1961.

June examination June 20-23, 1961
October examination October 17-20, 1961

In February 1962 and subsequent examinations the Final Practical Examination will be held in the week *following* the written examination, this change being made possible by discontinuation of the Preliminary Practical Examination.

In Parliament

Nurses (Amendment) Bill The Nurses (Amendment) Bill was given a second reading by the House of Lords on February 23.

Lady Elliot of Harwood, moving the second reading, explained that the main object of the Bill was to allow for the change of name from 'assistant nurse' to that of 'enrolled nurse'. The assistant nurse, she continued, was an integral and very important section of the nursing profession. Training was laid down by the General Nursing Council. It fitted her for many most valuable and important jobs of work in nursing, and she could relieve the highly expert State-registered nurse to perform her own skilled duties, thus utilizing the skills of both types of nurses in the great profession of nursing.

An inquiry carried out by the Nuffield Foundation in 1953 showed the tremendous amount of work being done by the assistant nurses and the need to increase the recruitment of this section of the profession. Since then with our expanding health service and hospital service, the need had become even greater than that found by the inquiry, and it had been decided that it would help in the recruitment of the nurses if this change were to be made.

Clause 10, Lady Elliot explained, provided for the appointment of a legal assessor in proceedings before the General Nursing Council, which might lead to the removal of names from the Roll or the Register of nurses. 'I have been asked to suggest,' she continued, 'and I am considering following this up, that the Minister of Health might consider whether, since a great many of the cases which come before the General Nursing Council are of a more or less routine nature, it might be a good plan if the appointment of the assessor need not be obligatory but perhaps could be permissive. In discussing this point with the General Nursing Council, I learned from them that it is only rarely that there arises the type of case which might require an assessor to be present. It might mean that someone would be present on every occasion but would never be called upon, and that is considered to be rather a waste both of the time of such a skilled person and of money.'

Lady Summerskill, supporting the Bill, said that the Select Committee which sat in 1908 recommended that there should be a second category, that of assistant nurse, but it had taken 40 years to persuade the nursing profession particularly that there should be this second category.

Today we had this opportunity of paying tribute to these magnificent women. They had proved themselves in all kinds of spheres in the world of medicine, but particularly with regard to the aged sick and the mentally sick. Today we were taking another step, a step which in the field of nursing would be historic. 'I think Florence Nightingale emphasized the point that technical ability was the most important thing in nursing; but those of us who have been ill know that the qualities of sympathy, understanding and compassion are the hallmark of the dedicated nurse. And among these women we can number the assistant nurses, or enrolled nurses, as they will be known in future.'

Lord Burden said that the Bill did not, of course, apply to mental hospitals. The term for assistant nurse in mental hospitals was 'nursing assistant'. He sincerely hoped that as a result of the Bill all nurses in the profession, including those in mental hospitals, would be brought closer together, because, after all, they should be members of one unified profession.

Lord Newton, for the Government, gave a warm welcome to the Bill. More enrolled nurses were needed, he said, and if the Bill made it easier to recruit them it was an attempt well worth making.

Expenditure Mr. Hamilton (Fife, W.) asked the Minister of Health on February 20 to what extent the increased expenditure on the National Health Service in the last 10 years has been due to increased salaries and wages, and increased costs.

Mr. Powell.—This information is only available for the hospital service, as follows:

	£m.
Increase in expenditure, 1949-50 to 1959-60	203
Due to increases in salary and wage rates	108
Due to increases in price levels ..	49

Cancer Research Mr. Reader Harris (Heston and Isleworth) asked the Parliamentary Secretary for Science how much money was provided in 1960 from Government sources for cancer research.

Mr. Denzil Freeth.—It is estimated that about £650,000 from Government sources will have been spent on cancer research by the Medical Research Council in the financial year 1960-61. Research is also carried out in the National Health Service in the course of treating patients but it is impossible to estimate the expenditure on this separately.

TELEVISION PROGRAMMES

March 8 *Your Life in Their Hands.* The third programme in the series comes from Atkinson Morley's Hospital, Wimbledon, a branch of St. George's. It deals with Parkinson's disease and how the distressing symptoms can be relieved today.

March 10 In *Lifeline* a doctor and psychiatrist conduct experiments in hypnosis and demonstrate the importance of past events in shaping one's character and attitudes.

NEWS IN BRIEF

OIL-RICH KUWAIT, ON THE PERSIAN GULF, is to have a new 362-bed hospital, designed by a British architect, Mr. J. R. Harris. It will be built by the sea and directly fronting onto the beach.

TOWERS HOSPITAL, LEICESTER.—Miss B. M. Kinsella, R.M.N., R.M.P.A., S.R.N., PT. 1 MIDWIFERY, has been appointed assistant matron. Miss Kinsella trained at Netherne Hospital and Mayday Hospital, Thornton Heath, Surrey.

INTERESTED IN EMBROIDERY?—A handy guide giving titles and scope of books on embroidery and needlework of many kinds has just been published, price 1s. 9d. It is John Pinder-Wilson's *Standard Guide to Embroidery and other Needlework Books*; and is obtainable from them at 58, Petty France, Westminster, S.W.1.

MARY SEACOLE HOUSE, KINGSTON, JAMAICA, new home of the Jamaica General Trained Nurses' Association, was formally opened on November 23, 1960, by Miss Alice Walton, M.B.E., former matron of the Kingston Public Hospital.

MISS ADINA K. RAYNER has been appointed matron of Moorlands Hospital, Leek, Staffordshire. For the past year Miss Rayner has served as assistant matron at Birch Hill General Hospital, Rochdale, Lancs. In her new post she will have charge of some 118 beds for long-stay patients.

FLORENCE NIGHTINGALE MEMORIAL CHAPEL.—The foundation stone is to be laid by the Mayor on April 27, at Southampton General Hospital, when a service will be conducted by the Bishop of Winchester. The chapel will cost about £10,000 of which £8,000 has already been raised. A sub-committee is engaged in raising funds for the furnishing of the chapel.

NASEAN NEW BRANCH

A Willesborough and Hothfield Branch of the National Association of State Enrolled Assistant Nurses has been formed. The hon. secretary is Mr. G. Spencer, S.E.A.N., Hothfield Hospital, nr. Ashford, Kent.

PUBLIC HEALTH VACANCIES—Continued

LONDON COUNTY COUNCIL

DOMICILIARY MIDWIVES
(preferably S.R.N.)

required for district vacancies. Married women eligible. **Flats provided.** Car purchase scheme.

Also vacancies in **North London Hostel,** accommodating four Midwives and four Pupils.

Whitley salary and conditions.

Apply to Medical Officer of Health (D.1/T/311/3), County Hall, S.E.1. (1026)

COUNTY BOROUGH OF BLACKBURN

DEPUTY SUPERINTENDENT NURSING OFFICER

Applications invited from suitably qualified persons (i.e., S.R.N., S.C.M. and Health Visitors' Certificate), with administrative experience, for the above appointment.

Application forms, details of salary scale and conditions of appointment from the Medical Officer of Health, Public Health Department, Victoria Street, Blackburn, to whom applications must be returned by 18th March.

FRANK SQUIRES,
Town Clerk.
(1341)

CITY OF NOTTINGHAM

HEALTH SERVICES

ASSISTANT SUPERINTENDENT—HOME NURSING SERVICE

Applications invited from Queen's Nurses, with good district experience, for above non-resident post. Excellent opportunity for administrative experience and student training. Facilities will be given for a suitable candidate to take the Health Visitor Training Course. Whitley Council conditions and salary. Post superannuable, subject to medical examination.

Application forms from Medical Officer of Health, Huntingdon House, Nottingham, to be returned by 18th March, 1961.

T. J. OWEN,
Town Clerk.

Guildhall,
Nottingham. (1457)

CITY OF STOKE-ON-TRENT

PUBLIC HEALTH DEPARTMENT

APPOINTMENT OF MUNICIPAL MIDWIFE

Applications are invited from State Certified Midwives who are also State Registered Nurses, for the above appointment.

Salary in accordance with the applicable scale of the Nurses' and Midwives' Whitley Council. The appointment is superannuable, subject to medical examination and one month's notice on either side. Living accommodation is available.

Application forms may be obtained from the Medical Officer of Health, St. Peter's Chambers, Glebe Street, Stoke-on-Trent, to whom they must be returned before 15th March, 1961.

HARRY TAYLOR, Town Clerk.
(1448)

HOVE AND PORTSLADE DISTRICT NURSING ASSOCIATION

INCREASE IN STAFF

Three District Nurse-Midwives, S.R.N., S.C.M., preferably district trained, or **one District Nurse,** S.R.N., and **two full-time Midwives** required by the above Association. Live in or out. Comfortable nurses' home, furnished flat or own living arrangements. Able or willing to learn to drive a car. Whitley Council terms and conditions.

Apply Superintendent, 9 Sackville Road, Hove, 3. (1483)

CITY OF LEICESTER

HOME NURSING SERVICE

Assistant Superintendent (Training Centre). Queen's District Nursing and H.V. Certificate essential. Excellent opportunity to gain experience in administration. Whitley Council scale of salary and conditions of service. Non-resident post—furnished flat available.

Forms of application from the Senior Superintendent of Home Nursing, City Health Department, 1a Grey Friars, Leicester. Closing date: 20th March, 1961. (1445)

STAFFORDSHIRE COUNTY COUNCIL

STAFFORD AREA HEALTH COMMITTEE

Applications are invited for the appointment of:

Two Health Visitors (combining health visiting and school duties) in Stafford Borough.

District Nurse-Midwife at Great Haywood. (Opportunity for taking Health Visitor's Training will be given to the suitable applicant.)

Salaries and conditions of service will be in accordance with the Whitley Council recommendations.

The appointments will be subject to one month's notice on either side and are superannuable. The successful applicants will be required to pass a medical examination.

Forms of application can be obtained from the Medical Officer, Area Health Office, 5 Martin Street, Stafford. (1392)

COUNTY BOROUGH OF NORTHAMPTON

HEALTH VISITOR

Particulars and application form from Medical Officer of Health, 7a St. Giles' Square, Northampton.

C. E. VIVIAN ROWE,
Town Clerk.
(1618)

QUEEN'S DISTRICT NURSE TUTOR

required by the Manchester Health Department. Candidates must be Queen's District Nurses and qualified Nurse Tutors. Salary N.M.C., £830 to £950 per annum, less emoluments of £240 if resident.

Conditions of appointment and application form obtainable from the Medical Officer of Health, Town Hall, Manchester, 2. Closing date: 11th March, 1961. (1408)

ESSEX COUNTY COUNCIL

HEALTH VISITORS/SCHOOL NURSES

Health Visitors/School Nurses required in Harlow District of Forest Health Area. The Harlow Development Corporation will make available unfurnished accommodation for the successful candidates.

Application forms from Area Medical Officer, Municipal Offices, High Road, Woodford, E.18. (1455)

HOSPITAL AND OTHER NURSING VACANCIES

Worksop and Retford Hospital Management Committee
RETFORD HOSPITAL, NOTTINGHAMSHIRE

(Close to Doncaster, Sheffield, Nottingham, Lincoln and other large towns)

Matron required for this extremely busy cottage hospital of 48 beds (15 male, 15 female, 8 children, and 10 Section 4 and Section 5 beds).

Applicants must have S.R.N. and housekeeping qualifications and should have had experience in theatre techniques, casualty, nursing administration, etc. Fully-trained Sisters and Staff Nurses in post up to establishment.

Applications, stating age, qualifications, full details of training and subsequent experience, together with names of three referees, to Group Secretary, Victoria Hospital, Worksop, Notts., who would be pleased to give any further information required to prospective candidates. (1456)

SCALEBOR PARK HOSPITAL
BURLEY-IN-WHARFEDALE, ILKLEY

APPOINTMENT OF MATRON

Applications are invited for the post of **Matron** at this modern psychiatric hospital. Candidates should have both mental and general nursing qualifications and experience of administration. Salary scale £965 to £1,150 per annum.

The hospital has at present over 200 female beds for Health Service, private and amenity patients, has a high turnover rate, and is in process of expansion and development. It is a training school for nurses and is associated, for teaching purposes, with Leeds University. It is pleasantly situated near Ilkley and the Yorkshire Dales, and is within easy reach of Harrogate and Leeds. All modern treatments are carried out, and residential accommodation is available.

The person appointed will be expected to take an active interest in the recruitment and training of nurses. The post offers scope for experiment and initiative in view of the proposed development and erection of new wards and comprehensive ancillary departments.

Further information and permission to visit the hospital may be obtained from the Physician Superintendent.

Applications, stating age, qualifications, experience and the names and addresses of three referees, should be submitted to the Group Secretary, Ilkley and Otley Hospital Management Committee, The General Hospital, Otley, Yorkshire, not later than 24th March, 1961. (1619)

Derby No. 2 Hospital Management Committee
PARWICH HOSPITAL
PARWICH, Nr. ASHBOURNE, DERBYSHIRE

Applications are invited for the post of **Matron** at the above pre-convalescent hospital with 59 beds. Salary scale £805 x £30 (4)—£925 per annum (less £265 per annum emoluments). Conditions of service in accordance with the Whitley Council awards.

Applications, stating age, experience and qualifications, together with the names of three persons from whom reference may be obtained, to be forwarded to the undersigned, as soon as possible.

Canvassing, directly or indirectly, will disqualify, and applicants must disclose, in writing, whether they are related to any member or senior officer of the Committee.

H. A. WHITE,
Group Secretary.

Derby No. 2 H.M.C.,
Babington Hospital,
Belper.
27th February, 1961. (1609)

STEPPINGLEY HOSPITAL, Nr. BEDFORD

Applications are invited for the appointment of **Matron** which will become vacant on 24th May, 1961, on the retirement of the present Matron. This modern, hospital of 44 beds for long-stay medical female patients is pleasantly situated 10 miles from Bedford, near a main line station and within easy reach of London. Salary £805-£925 p.a., less £265 p.a. for residential accommodation.

Application forms obtainable from, and returnable to, Group Secretary, Bedford Group H.M.C., 3 Kimbolton Road, Bedford, not later than 31st March, 1961. (1512)

West Wilts Hospitals' Management Committee
WARMINSTER HOSPITAL, WARMINSTER, WILTS.

(30 beds)

Applications are invited from suitably qualified candidates for the appointment of **Matron** to the above hospital. This is a modern general hospital and participates in a scheme for the training of Pupil Assistant Nurses. It is hoped to commence construction of a new Out-patient Department in the foreseeable future, together with the provision of a new furnished flat for the Matron. Salary £875 x £30 (5) to £1,025 per annum (subject to the new pay award which has been successfully negotiated).

Applications, stating age, full particulars of training, qualifications and experience, and the names and addresses of three referees, should be addressed to the Group Secretary, West Wilts Hospitals' Management Committee, Bradley Road, Trowbridge, Wilts., to arrive not later than the 10th March, 1961. (1525)

WESSEX REGIONAL HOSPITAL BOARD

(HIGHCROFT, ROMSEY ROAD, WINCHESTER)

Hampshire, Dorset, Isle of Wight and part of Wiltshire

This region includes most attractive rural areas with many pleasant coastal and inland towns of great historic interest. Applications are invited for the following appointments and should be sent, with details of age, training, qualifications and experience, to the Matron of the hospital, from whom further details may be obtained. National salary scales apply.

Enquiries about other posts and training facilities should be addressed to the Board's Nursing Officer.

POST-REGISTRATION COURSES

LORD MAYOR TRELOAR ORTHOPAEDIC HOSPITAL, ALTON, HANTS. (Adults and Children—320 beds). Male and female S.R.N.s, with an interest in orthopaedic nursing, accepted for one year's salaried course, commencing May, September and January.

SALISBURY GENERAL HOSPITAL, SALISBURY (629 beds). S.R.N. for post-registration course of training in the Ear, Nose and Throat Department. Candidates prepared for the Midland Institute of Otology Certificate. Also S.R.N. for six months' Post-registration Course in the Department of Plastic and Oral Surgery. Certificate awarded. Vacancies occur on 1st April, 1st July, 1st October and 1st January. Salary as for Staff Nurse. Further details from Matron.

SOUTHAMPTON CHEST HOSPITAL, REGIONAL CARDIAC AND THORACIC UNIT. Applications invited from nurses desiring six months' post-registration experience in a modern thoracic surgical unit. All types of pulmonary, cardiac and oesophageal surgery performed. Hypothermia, heart-lung machine, etc. Salary at Staff Nurse rates. Certificates of training are awarded on completion of the course. Facilities are also available to incorporate this period of training with that of the B.T.A. Certificate.

GENERAL NURSING APPOINTMENTS

ASSISTANT MATRON

ALTON GENERAL HOSPITAL, ALTON, HANTS. (Acute General—136 beds). Progressive Enrolled Nurse Training School situated in a delightful part of the Country, within easy reach of the South Coast. Good train services to London. Resident or non-resident. Suitable post for applicants interested in all aspects of administration and the future of the Enrolled Nurse. Applications to the Group Secretary, Lord Mayor Treloar Hospital, Alton, Hants.

HOLIDAY RELIEF SISTERS

LORD MAYOR TRELOAR ORTHOPAEDIC HOSPITAL, ALTON, HANTS. (Adults and Children—320 beds). Two Ward Sisters required for holiday relief duties. Suitable post for experienced Staff Nurses or Sisters requiring temporary posts.

WEYMOUTH AND DISTRICT HOSPITAL, WEYMOUTH (123 beds. Part of General Training School). Ward Sisters, S.R.N. (two required), for holiday relief duties in Acute Wards. Permanent appointments. Pleasant South Coast resort.

SISTERS

SALISBURY GENERAL HOSPITAL (629 beds). Modern Ophthalmic Department consisting of Theatre, Out-patient Clinics and Ward. Sister required principally for ward duties but to work directly under Departmental Sister. Excellent experience. Ophthalmic Certificate preferred. Resident or non-resident.

WESTMINSTER MEMORIAL HOSPITAL, SHAFTESBURY (General—20, Maternity—10 beds). Sister or Staff Midwife. S.R.N., S.C.M. Two nights one week and three the next. Relief for night duty.

THEATRE STAFF NURSES

LORD MAYOR TRELOAR ORTHOPAEDIC HOSPITAL, ALTON, HANTS. (Adults and Children—320 beds). Orthopaedic and plastic surgery. Opportunity to gain experience. Forty-four hour week. Female. Resident or non-resident.

PORTWEY HOSPITAL, WEYMOUTH (94 beds. Part of General Training School). S.R.N. for Gynaecological Theatre. Forty-four hour week.

STAFF NURSES (FEMALE)

ASHURST HOSPITAL, LYNDHURST ROAD, ASHURST (130 beds). Training School for State Enrolled Nurses. S.R.N. for Acute Geriatric and Chronic Wards, and one for night duty. Resident or non-resident.

DAMERS HOSPITAL, DORCHESTER (125 beds. Approved for Assistant Nurse Training). S.R.N. Resident or non-resident.

DORSET COUNTY HOSPITAL, DORCHESTER (109 beds). Part of General Training School. S.R.N. Resident or non-resident.

DOUGLAS HOUSE HOSPITAL, WEST SOUTHBOURNE, BOURNEMOUTH (58 beds).

HARNWOOD HOSPITAL, SALISBURY (T.B.—51 beds). S.R.N. or B.T.A. Resident or non-resident.

HERBERT HOSPITAL, ALUMHURST ROAD, BOURNEMOUTH (33 beds). S.R.N., full-time, required immediately.

LORD MAYOR TRELOAR ORTHOPAEDIC HOSPITAL, ALTON, HANTS. (Adults and Children—320 beds). For Adult and Children's Wards. Forty-four hour week.

SALISBURY GENERAL HOSPITAL (Newbridge Branch—120 beds). S.R.N. for day or night duty. Pupil Nurse Training School. Excellent experience in nursing elderly sick patients. Pleasant surroundings, within easy reach of city centre and good train service to London.

ROYAL PORTSMOUTH HOSPITAL, PORTSMOUTH

(254 beds)

SENIOR THEATRE SISTER

Post suitable person with good theatre experience, to work under Theatre Superintendent in this very busy acute, general and accident hospital. General Training School. Excellent experience for promotion prospects. Resident or non-resident.

SOUTHAMPTON GENERAL HOSPITAL SOUTHAMPTON

MIDWIFERY SISTER AND STAFF MIDWIVES

Due to the opening of the new Maternity Unit in April, there will be vacancies for the above.

There are 60 lying-in beds and a Premature Baby Unit. This is a Part I and Part II Training School.

STAFF NURSES (FEMALE)—Continued

SALISBURY GENERAL HOSPITAL, SALISBURY (629 beds). Staff Nurses, S.R.N.: vacancies in Theatres. Also one S.R.N., R.S.C.N., for Children's Medical Ward (20 beds) (Odstock Branch). Also full-time Staff Nurses for vacancies in Dermatological Ward and Casualty Department. Also S.R.N., with diploma of the Ophthalmic Nursing Board, to work in modern Ophthalmic Department—excellent experience in Theatre, O.P. Clinic and ward work. Resident or non-resident posts.

SOUTHAMPTON CHEST HOSPITAL, OAKLEY ROAD, MILLBROOK (261 beds). S.R.N. for re-opening of Medical Wards.

YEATMAN HOSPITAL, SHERBORNE (60 beds. Assistant Nurse Training School). S.R.N. for night duty. Resident or non-resident.

STAFF NURSE (MALE)

DOUGLAS HOUSE HOSPITAL, WEST SOUTHBOURNE, BOURNEMOUTH (58 beds).

MIDWIFERY SISTERS

PORTWEY HOSPITAL, WEYMOUTH (Part II Midwifery School of 42 beds). S.R.N. and S.C.M. Excellent experience available in all branches of normal and abnormal midwifery. Residence available, if desired, in delightful house pleasantly situated near sea.

SALISBURY GENERAL HOSPITAL, SALISBURY (629 beds). For Odstock Branch. S.R.N., S.C.M. Part II Midwifery School. Resident or non-resident.

STAFF MIDWIVES

ANDOVER WAR MEMORIAL HOSPITAL, ANDOVER, HANTS. (35 beds). Full-time, for Maternity Ward of 11 beds. Resident or non-resident.

BLAKE MATERNITY HOME, GOSPORT (18 beds). Resident or non-resident.

SALISBURY GENERAL HOSPITAL, SALISBURY (629 beds). (Odstock Branch.) Part II School. S.R.N., S.C.M. Resident or non-resident.

WESTMINSTER MEMORIAL HOSPITAL, SHAFTESBURY (General—20, Maternity—10 beds). S.R.N., S.C.M. Full-time day duty. Resident or non-resident.

PUPIL MIDWIVES

SALISBURY GENERAL HOSPITAL, SALISBURY (629 beds). Part II Midwifery School. Vacancies occur February, May, August, November each year.

ENROLLED ASSISTANT NURSES (FEMALE)

DAMERS HOSPITAL, DORCHESTER (125 beds. Approved for Assistant Nurse Training). Resident or non-resident.

DORSET COUNTY HOSPITAL, DORCHESTER (109 beds). Part of General Training School. Resident or non-resident.

HERRINGSTON ROAD ANNEXE, DORCHESTER (Chest Unit—23 beds). Resident or non-resident.

LORD MAYOR TRELOAR ORTHOPAEDIC HOSPITAL, ALTON, HANTS. (Adults and Children—320 beds). Interesting work. Comfortable accommodation. Resident or non-resident. Forty-four hour week. Frequent trains to London and coast.

SALISBURY GENERAL HOSPITAL, SALISBURY (629 beds). Vacancies in Midwifery and General Wards.

SOUTHAMPTON CHEST HOSPITAL, OAKLEY ROAD, MILLBROOK (261 beds). Required for re-opening of Medical Ward.

ENROLLED ASSISTANT NURSES (MALE)

LORD MAYOR TRELOAR ORTHOPAEDIC HOSPITAL, ALTON, HANTS. (Adults and Children—320 beds). Interesting work. Comfortable accommodation. Forty-four hour week. Resident or non-resident. Frequent trains to London and coast.

STUDENT NURSES

POOLE GENERAL HOSPITAL, DORSET. Vacancies occur for female Student Nurses for S.R.N. training; minimum entry age—18 years. Well-equipped training school, overlooking Poole Park and Harbour. Study day system in force. Preliminary Training Schools commence January, April, July and October each year. Illustrated brochure and further particulars from the Matron.

ROYAL VICTORIA HOSPITAL, SHELLEY ROAD, BOSCOMBE, BOURNEMOUTH. Applications are invited from well-educated young women between 18 and 35 years. Preliminary Training Schools commence March, May, September and December each year. Block system of training.

ROYAL VICTORIA HOSPITALS, BOURNEMOUTH

SISTER TUTOR required for complete General Training School of 506 beds. Resident or non-resident. Immediate vacancy for qualified Sister Tutor for increase of staff. Block system in force. Excellent experience offered in all branches of teaching, including clinical instruction.

Applications to the Matron by not later than the 8th March, 1961.

PUBLIC HEALTH VACANCIES—Continued

CITY OF GLOUCESTER
HEALTH VISITOR

Applications are invited from qualified persons for appointment of **Health Visitor**. Salary and conditions of service will be in accordance with the appropriate Whitley Council recommendations. Car allowance payable.

Applications, stating age, qualifications and experience, together with the names and addresses of two referees, should be sent to the Medical Officer of Health, Priory House, Eastgate, Gloucester, as soon as possible. (1264)

COUNTY BOROUGH OF CROYDON

Applications are invited for the combined appointment of **Health Visitor and School Nurse.**

The salary, as recommended by the Nurses' and Midwives' Council (plus "London Weighting"), will commence according to previous experience as a Health Visitor.

Application forms from the Medical Officer of Health, 45 Wellesley Road, Croydon.

Closing date 13th March, 1961. (1292)

LINCOLNSHIRE (PARTS OF HOLLAND)
(In membership with the Queen's Institute of District Nursing)

Applications are invited for the post of **District Nurse/Midwife** for the Crowland area. New bungalow, rent unfurnished, £1 per annum or furnished, rent £108 per annum. Ability to drive a car essential. Provided or allowance paid for own car. Assistance with removal expenses. Salary and conditions of service according to Whitley Council recommendations.

Application forms and further particulars available from The County Medical Officer, Sessions Hall, Boston, Lincs. (1358)

MONMOUTHSHIRE COUNTY COUNCIL
COUNTY HEALTH DEPARTMENT

Health Visitor/School Nurse required for Caldicot Dock and surrounding rural area. Health Visitor's Certificate essential.

District Nurse/Midwife/Health Visitor required for **Mathry.** Rural and coastal area. Nurses' house available—furnished or unfurnished.

To each post a car or car allowance will be provided.

Application forms obtainable from County Medical Officer, County Health Department, Dillwyn Street, Haverfordwest. (1361)

COUNTY BOROUGH OF DARLINGTON
DOMICILIARY MIDWIFE

Applications invited from State Registered Nurses holding S.C.M. Certificate. Salary according to Whitley Council recommendations.

Applications on prescribed form, supplied on request, to be returned to Medical Officer of Health, Feethams, Darlington. (1579)

HOSPITAL AND OTHER NURSING VACANCIES

QUEEN VICTORIA MEMORIAL HOSPITAL
172 LONSDALE STREET
MELBOURNE, C.1., AUSTRALIA
MATRON

Applications are invited from suitably qualified and experienced nurses for the important post of **Matron** of the above hospital. The Queen Victoria Memorial Hospital has 400 beds, with Public, Private and Intermediate accommodation: has schools for both general and midwifery training, and is soon to become a University teaching hospital. Diploma in Nursing Administration is desirable, and applicants must be registered or registerable in Victoria.

The successful applicant will be required to take up her appointment by 30th June.

Salary, based on qualifications and experience, and conditions of appointment will be arranged with the Management.

Further details are obtainable from the Secretary.

Applications, in writing, giving full details of age, education, nursing qualifications and experience, to be submitted to the undersigned on or before 31st March, 1961.

NELL STEPHENSON,
Manager.
(942)

NORTHERN IRELAND HOSPITALS AUTHORITY
SOUTH TYRONE HOSPITAL
DUNGANNON, CO. TYRONE

Applications are invited for the post of Matron at South Tyrone Hospital (177 beds). Applicants must have S.R.N. and S.C.M. and seven years' hospital experience.

Present salary scale—£835-£985 per annum, plus £265 per annum for accommodation and meals provided.

Applications, stating age, qualifications and experience and names and addresses of three referees, to the Secretary, by 15th March, (1540)

WESSEX REGIONAL HOSPITAL BOARD—*Contd.*

GENERAL NURSING APPOINTMENTS—Contd.

STUDENT NURSES—Continued

SALISBURY GENERAL HOSPITAL, SALISBURY (629 beds). Complete Training School for men and women with G.C.E., between 18 and 35 years. Excellent experience in pleasant surroundings. Programme of training begins in January, April, July and October each year.

PUPIL ASSISTANT NURSES

SALISBURY GENERAL HOSPITAL, SALISBURY (629 beds). G.C.E. not essential. There are vacancies for women over 18 years of age. Two-year course of instruction in bed-side nursing, beginning with six weeks in Preliminary Training School.

MENTAL NURSING VACANCIES

COLDHARBOUR HOSPITAL, SHERBORNE, DORSET
(Psychiatric—160 beds)
CHARGE NURSE

Applications are invited from Male Nurses qualified in psychiatric nursing, preference being given to candidates holding the R.M.N.S. Certificate.

Coldharbour Hospital is conveniently situated in the country town of Sherborne, which has good educational, shopping and travel facilities. Unfurnished flat accommodation available for married man.

Written applications to Physician Superintendent, Tatchbury Mount Hospital, Totton, Southampton.

ASSISTANT MATRON

PARK PREWETT HOSPITAL, BASINGSTOKE, HANTS. (896 female beds). R.M.N. or R.M.P.A., S.R.N. preferable.

WARD SISTERS

COLDEAST HOSPITAL, SARISBURY GREEN, Nr. SOUTHAMPTON (Psychiatric—570 beds). Qualified in psychiatric nursing, preferably holding R.N.M.S. Certificate. Full or part-time.

DEPUTY WARD SISTERS

COLDEAST HOSPITAL, SARISBURY GREEN, Nr. SOUTHAMPTON (Psychiatric—570 beds). Qualified in psychiatric nursing, preferably holding R.N.M.S. Certificate. Full or part-time.

STAFF NURSES (FEMALE)

COLDEAST HOSPITAL, SARISBURY GREEN, Nr. SOUTHAMPTON (Psychiatric—570 beds). Qualified in psychiatric nursing, preferably holding R.N.M.S. Certificate. Full or part-time. (17)

Boston Group Hospital Management Committee
SPILSBY HOSPITALS, LINCOLNSHIRE

Applications are invited for the post of **Matron** to the above hospitals, which will become vacant on 1st June, 1961, on the retirement of the present holder.

Small, modern, acute hospital with maternity section (18 beds) and progressive geriatric hospital (74 beds), situated on the edge of the Lincolnshire Wolds, within easy access of the coast.

Salary scale £805-£925, subject to 5 per cent. increase recently announced.

Apply, giving age, training, qualifications, posts held, in chronological order, and three names for reference, to the Group Secretary, Sibsey Road, Boston, Lincs., by 25th March, 1961. (1526)

West Cornwall Hospital Management Committee
WEST CORNWALL HOSPITAL, PENZANCE
and Associated Hospitals

Applications are invited for the post of **Assistant Matron** to the West Cornwall Hospital and Associated Hospitals (160 beds), comprising the West Cornwall Hospital, Penzance (100 beds), Poltair Hospital, Penzance (37 beds), Edward Hain Hospital, St. Ives (14 beds), and St. Mary's Hospital, Isles of Scilly (9 beds). The successful candidate will be responsible, in the absence of the Matron, for the nursing administration and staffing of these hospitals. The West Cornwall Hospital, with Poltair Hospital, comprises a complete training school for the General Register. The salary will be on the scale of £750 x £30 (4) to £870, less £230 emoluments, per annum, and the appointment will be subject to the regulations of the Ministry of Health relating to such an office. Residential accommodation consists of a first floor flat, separate from the hospital and nurses' home.

Applications, from those suitably qualified, stating age, qualifications, place of training, details of present post and past experience, and giving names of three persons to whom reference can be made, should be sent to the Matron, West Cornwall Hospital, Penzance. (1338)

CENTRAL MIDDLESEX HOSPITAL
PARK ROYAL, LONDON, N.W.10
Training School for Student Nurses and Pupil Midwives, Part I
(721 beds)

Assistant Matron required. Experience in a large training school for Student Nurses an advantage.

Forms of application from the Group Secretary, Central Middlesex Group Hospital Management Committee, Central Middlesex Hospital, Park Royal, N.W.10. **(1487)**

PONTELAND HOSPITAL
PONTELAND, NEWCASTLE-UPON-TYNE
MATRON

Applications are invited from State Registered Nurses who have had suitable administrative experience for the post of **Matron** of this Hospital, which has 74 beds for male and female chronic sick patients. The hospital is at present undergoing extensive structural improvements.

Salary and conditions of service will be according to Whitley Council agreements. The salary scale is £805 x £30 (4)—£925 per annum, and the deduction for residence is £265 per annum.

Applications, stating age, qualifications, experience and names and addresses of two referees, should be sent to the Group Secretary, Newcastle-upon-Tyne Hospital Management Committee, Newcastle General Hospital, Westgate Road, Newcastle-upon-Tyne, 4, to arrive not later than 18th March, 1961. (1474)

ANTRIM COUNTY WELFARE COMMITTEE
NORTHERN IRELAND

Qualified Nurses with an interest in geriatrics and/or mental nursing are invited to apply for the following residential posts.

MATRON
Magheramorne, Larne

Salary scale (after deduction of accommodation, board, and laundry charges): £570 x £30 (4)—£690 per annum.

ASSISTANT MATRON
Runkerry, Bushmills

Salary scale (after deduction of accommodation, board and laundry charges): £470 x £25 (7)—£645 per annum.

For both posts a uniform allowance of £15 per annum is payable.

Magheramorne (45 beds) and Runkerry (60 beds) are Homes for the elderly and are each situated on the coast close to a small town.

Apply on forms obtainable from the Secretary at 21 Alexandra Gardens, Belfast, 15. (1507)

DEVA HOSPITAL
MANAGEMENT COMMITTEE, CHESTER

Applications are invited for the posts of:

(a) **Deputy Matron** at Deva Hospital, Liverpool Road, Chester. A psychiatric hospital of 1,600 beds (900 for women). Salary scale £865-£985 per annum, and:

(b) **Nurse Tutor** (man or woman) for group training school including Deva and Moston Psychiatric Hospitals. Salary scale £805-£925 per annum, if qualified.

The group is pleasantly situated in the outskirts of Chester, with easy access to Liverpool, Manchester and North Wales. Extensive modernisation is in progress, and a number of new treatment projects are planned for Moston Hospital. Candidates must be qualified S.R.N., and R.M.N. and preference will be given to a Nurse Tutor who is qualified S.T.D.

Either appointment may be resident or non-resident and married quarters, at a moderate rent, if required, might be offered to a married couple or to two friends.

Apply, giving full details and the names of two referees, to the Matron, Deva Hospital, Liverpool Road, Chester, not later than 28th February, 1961. (1287)

HUDDERSFIELD HOSPITAL
MANAGEMENT COMMITTEE
MILL HILL HOSPITAL
DALTON, HUDDERSFIELD

Applications are invited for the appointment of **Assistant Matron** at the above hospital.

The hospital has a total of 164 beds, 28 for infectious diseases and 136 for Geriatric patients, and participates in an Assistant Nurse Training Scheme.

Applicants must possess R.F.N. and S.R.N. qualifications. Salary £750 x £30—£870 per annum, in accordance with the terms and conditions of service of the Whitley Nurses' and Midwives' Council.

Applications, with full particulars of age, qualifications and experience, and accompanied by the names of two referees, should be sent to the undersigned as soon as possible.

H. J. JOHNSON,
Huddersfield Hospital Group Secretary.
Management Committee,
The Royal Infirmary,
Huddersfield. (1472)

BRANDRETH HOSPITAL, ORMSKIRK

Resident **Assistant Matron** required. Salary £750 x £30—£870, less emoluments £230 per annum. Post vacant May, 1961.

This is a hospital of 45 beds, geriatric, post-operative and E.N.T. and the person appointed will be in day to day charge under the supervision of the Matron of the Ormskirk County Hospital. Dermatological, Psychiatric, General Surgical, Ophthalmic and Paediatric Clinics for the group held in the Out-patient Department.

Apply to Matron, County Hospital, Wigan Road, Ormskirk, Lancs., within fourteen days of the appearance of this advertisement. (1286)

UNIVERSITY COLLEGE HOSPITAL
ST. PANCRAS HOSPITAL, N.W.1
Psychiatric Unit (Female Ward)

Applications are invited for the post of **Assistant Matron** in the above unit. R.M.N. and S.R.N. essential.

Please apply, with full particulars, to the Matron, University College Hospital, W.C.1, from whom further details of this post can be obtained. (1452)

SOUTH WEST METROPOLITAN REGIONAL HOSPITAL BOARD

NURSING STAFF VACANCIES

Applications are invited for the following appointments, which should be sent, together with details of age, qualifications, training and experience and the names of two referees (or copies of two recent testimonials), to the Matron (NT/SW) of the appropriate Hospital, from whom also further details may be obtained. Salaries are in accordance with the scales of the Nurses and Midwives Whitley Council or other appropriate National scales.

A list of all hospitals in the region which are recognized Training Schools for Student Nurses, Pupil Assistant Nurses and Pupil Midwives will be sent on application to the Secretary (S. 2), 40, Eastbourne Terrace, London, W.2.

POST REGISTRATION COURSES

BANSTEAD HOSPITAL, SUTTON, SURREY (2,005 beds). Eighteen months' Course in Psychiatric Nursing for men and women. Courses commence in the Training School, April, August and September.

GRAYLINGWELL HOSPITAL, CHICHESTER, SUSSEX (819 female beds). S.R.N. for 18 months' approved course for Post-registration Psychiatric Training. Hospital pleasantly situated within easy reach of the sea and London. Particulars will be sent on request. Candidates are welcome to visit the hospital.

MAYDAY HOSPITAL, MAYDAY ROAD, CROYDON, SURREY (594 beds). Courses for State Registered Nurses in Surgery, Medicine, Gynaecology, Ear, Nose and Throat, and Theatre. Courses commence April, July and October, 1961, although candidates can start between these dates. Also Post-registration Student Nurses—shortened period of training for candidates already on the Supplementary Registers of the General Nursing Council.

MILFORD CHEST HOSPITAL, GODALMING, SURREY (330 beds). S.R.N required for 12 months' training to qualify for the British Tuberculosis Association Certificate. Experience is gained in the nursing of patients with pulmonary tuberculosis and those who have had major thoracic surgery for tuberculous and non-tuberculous diseases.

PUTNEY HOSPITAL, LOWER COMMON, S.W.15 (General—107 beds). Staff Nurses to undertake a six months' Post-graduate Course in Theatre, starting April.

ROFFEY PARK REHABILITATION CENTRE, HORSHAM, SUSSEX (117 beds). Training for S.R.N. or R.M.N. in Psychiatric Nursing. Certificate awarded on completion of six-month course. Forty-four hour week.

ST. PETER'S HOSPITAL, CHERTSEY, SURREY (394 beds). Staff Nurses for one year's course consisting of practical experience, lectures and instruction in wards and departmental administration. Suitable for recently qualified nurses wishing to gain further experience.

THE ROWLEY BRISTOW ORTHOPAEDIC HOSPITAL, PYRFORD, WOKING, SURREY (200 beds). Staff Nurses to take course for orthopaedic nursing staff.

TOOTING BEC HOSPITAL, LONDON, S.W.17. Shortened 18 months' Psychiatric Course for men and women general trained nurses, based on new syllabus. Study day system of training. These courses commence in April, August and December, 1961. Forty-four hour week. Resident or non-resident. Full particulars from Matron or Chief Male Nurse.

SOUTH WEST LONDON

REGISTERED NURSE TUTOR IN SOLE CHARGE

PRINCESS BEATRICE HOSPITAL, EARLS COURT, S.W.5 (General—100 beds). For classroom teaching and clinical teaching of students on wards. Vacancy 1st April. Accommodation available.

REGISTERED NURSE TUTORS

ST. STEPHEN'S HOSPITAL, FULHAM ROAD, CHELSEA, S.W.10 (General—440 beds). Fourth Sister Tutor required, due to expansion. Sister Tutor's Diploma, S.R.N., S.C.M. Resident or non-resident.

THEATRE SUPERINTENDENTS

ST. STEPHEN'S HOSPITAL, FULHAM ROAD, CHELSEA, S.W.10 (General—440 beds). S.R.N., S.C.M., with previous experience. Resident or non-resident.

ADMINISTRATIVE SISTERS

BATTERSEA GENERAL HOSPITAL, BATTERSEA PARK, S.W.11 (General—77 beds). Post offers wide variety of experience in interesting unit.

ST. JOHN'S HOSPITAL, ST. JOHN'S HILL, S.W.11 (Active Geriatric and Long-stay and Psychiatric—443 beds). Resident.

ST. MARY ABBOTS HOSPITAL, MARLOES ROAD, KENSINGTON, W.8 (General—348 beds). Category C, required for Matron's Office. The post offers good experience for any person interested in administration and wishing to gain experience before seeking a more senior post. Resident or non-resident.

SOUTH WESTERN HOSPITAL, LANDOR ROAD, STOCKWELL, S.W.9 (362 beds).

NIGHT SISTER IN SOLE CHARGE

JEWISH HOME OF REST, BIRCHLANDS AVENUE, WANDSWORTH COMMON, S.W.12 (Chronic Sick—24 beds). Senior. Non-resident.

NIGHT SISTERS

PUTNEY HOSPITAL, LOWER COMMON, S.W.15 (General—107 beds). Junior of three. Required March. Able to take theatre an advantage.

ST. JAMES' HOSPITAL, BALHAM, S.W.12 (General—562 beds). Senior Night Sister. Resident or non-resident.

SISTERS

ROYAL EYE HOSPITAL, ST. GEORGE'S CIRCUS, S.E.1 (50 beds). Ward Sister. S.R.N., O.N.D. essential. Resident or non-resident. From 1st April.

ST. BENEDICT'S HOSPITAL, CHURCH LANE, TOOTING, S.W.17 (Chronic Sick and Rehabilitation—254 beds). Ward Sisters. Non-resident.

ST. JAMES' HOSPITAL, BALHAM, S.W.12 (General—562 beds). Ward Sisters for relief duties and some for Nurses' Sick Bay. Resident or non-resident.

ST. JOHN'S HOSPITAL, ST. JOHN'S HILL, S.W.11 (Active Geriatric and Long-stay and Psychiatric—443 beds). Ward Sister, Geriatric and Long-stay Wards.

SOUTH LONDON HOSPITAL FOR WOMEN, CLAPHAM COMMON, S.W.4 (254 beds). Previous experience essential. For Out-patient Department. Departmental post.

SOUTH WEST LONDON—Contd.

HOLIDAY RELIEF SISTERS

ROYAL EYE HOSPITAL, ST. GEORGE'S CIRCUS, S.E.1 (50 beds). S.R.N., O.N.D. preferred. Resident or non-resident. From April, 1961.

THEATRE STAFF NURSES

BOLINGBROKE HOSPITAL, WANDSWORTH COMMON, S.W.11 (General—129 beds). For Theatre.

ST. JAMES' HOSPITAL, BALHAM, S.W.12 (General—562 beds).

SOUTH LONDON HOSPITAL FOR WOMEN, CLAPHAM COMMON, S.W.4 (254 beds). For Theatre.

STAFF NURSES (WOMEN)

BATTERSEA GENERAL HOSPITAL, BATTERSEA PARK, S.W.11 (General—77 beds). For day or night duty.

BOLINGBROKE HOSPITAL, WANDSWORTH COMMON, S.W.11 (General—129 beds). For Children's Ward—must be R.S.C.N. Also for Medical and Surgical Wards.

PUTNEY HOSPITAL, LOWER COMMON, S.W.15 (General—107 beds). For Male Medical Ward.

ST. BENEDICT'S HOSPITAL, CHURCH LANE, TOOTING, S.W.17 (Chronic Sick and Rehabilitation—254 beds). Non-resident.

ST. JAMES' HOSPITAL, BALHAM, S.W.12 (General—562 beds). For Casualty, Out-patients' Department, Wards, and one with ophthalmic experience. Resident or non-resident.

ST. JOHN'S HOSPITAL, ST. JOHN'S HILL, S.W.11 (Active Geriatric and Long-stay and Psychiatric—443 beds). For Long-stay and Geriatric Ward.

ST. LUKE'S HOSPITAL, SYDNEY STREET, CHELSEA, S.W.3 (Chronic Sick—242 beds). S.R.N. Full or part-time. Resident or non-resident.

ST. MARY ABBOTS HOSPITAL, MARLOES ROAD, W.8. S.R.N. Resident or non-resident.

ST. STEPHEN'S HOSPITAL, FULHAM ROAD, CHELSEA, S.W.10 (General—440 beds). S.R.N. Forty-four hour week. Also some, part-time.

STAFF NURSES (MEN)

ST. JAMES' HOSPITAL, BALHAM, S.W.12 (General—562 beds). For ward duties. Day or night. Non-resident.

ST. JOHN'S HOSPITAL, ST. JOHN'S HILL, S.W.11 (Active Geriatric and Long-stay and Psychiatric—443 beds). For Long-stay and Geriatric Ward.

DEPARTMENTAL MIDWIFERY SISTER

SOUTH LONDON HOSPITAL FOR WOMEN, CLAPHAM COMMON, S.W.4 (254 beds). A Senior Sister is required for the District Midwifery Home. This is a Part II Midwifery Training School. Applicants should be experienced in district work and the training of Pupil Midwives. The post is Departmental Category B. Further details and application forms from Matron.

MIDWIFERY SISTERS

WANDSWORTH GROUP MATERNITY UNIT, Weir Maternity Hospital, Balham, S.W.12 (Part I Training School—56 beds, plus 12 Prem. Baby Unit). Day and night duty. Resident or non-resident. Apply Matron, St. James' Hospital, Balham, S.W.12.

STAFF MIDWIVES

ST. MARY ABBOTS HOSPITAL, MARLOES ROAD, KENSINGTON, W.8. S.R.N., S.C.M. Resident or non-resident.

SOUTH LONDON HOSPITAL FOR WOMEN, CLAPHAM COMMON, S.W.4 (Maternity—53 beds). For hospital and district.

WANDSWORTH GROUP MATERNITY UNIT, Weir Maternity Hospital, Balham, S.W.12 (Part I Training School—56 beds, plus 12 Prem. Baby Unit). Day and night duties. Resident or non-resident. Apply to Matron, St. James' Hospital, Balham, S.W.12.

PUPIL MIDWIVES

WANDSWORTH GROUP MATERNITY UNIT, Weir Maternity Hospital, Balham, S.W.12 (Part I Training School—56 beds, plus 12 Prem. Baby Unit). May, August and November, 1961, schools. Resident or non-resident. Apply Matron, St. James' Hospital, Balham, S.W.12.

ENROLLED ASSISTANT NURSES (WOMEN)

BOLINGBROKE HOSPITAL, WANDSWORTH COMMON, S.W.11 (General—129 beds).

ST. BENEDICT'S HOSPITAL, CHURCH LANE, TOOTING, S.W.17 (Chronic Sick and Rehabilitation—254 beds). Full or part-time. Non-resident.

ST. JAMES' HOSPITAL, BALHAM, S.W.12 (General—562 beds). Wards, and one with ophthalmic experience. Resident or non-resident.

ST. JOHN'S HOSPITAL, ST. JOHN'S HILL, S.W.11 (Active Geriatric and Long-stay and Psychiatric—443 beds).

ST. LUKE'S HOSPITAL, SYDNEY STREET, CHELSEA, S.W.3 (Chronic Sick—242 beds). Full or part-time. Resident or non-resident.

SOUTH LONDON HOSPITAL FOR WOMEN, CLAPHAM COMMON, S.W.4 (254 beds). For Acute Medical and Surgical Wards. Resident or non-resident.

SOUTH WESTERN HOSPITAL, LANDOR ROAD, STOCKWELL, S.W.9 (362 beds). Day and night duty. Full or part-time.

SOUTH WEST METROPOLITAN REGIONAL HOSPITAL BOARD—*Contd.*

SOUTH WEST LONDON—Contd.

ENROLLED ASSISTANT NURSES (MEN)

ST. JOHN'S HOSPITAL, ST. JOHN'S HILL, S.W.11 (Active Geriatric and Long-stay and Psychiatric—443 beds).

SOUTH WESTERN HOSPITAL, LANDOR ROAD, STOCKWELL, S.W.9 (362 beds). Day and night duty. Full or part-time.

NURSING AUXILIARIES

ST. BENEDICT'S HOSPITAL, CHURCH LANE, TOOTING, S.W.17 (Chronic Sick and Rehabilitation—254 beds). Non-resident.

ST. MARY ABBOTS HOSPITAL, MARLOES ROAD, KENSINGTON, W.8. English language. Resident or non-resident.

ST. STEPHEN'S HOSPITAL, FULHAM ROAD, CHELSEA, S.W.10 (General—140 beds). Non-resident.

SURREY

TRIMMERS HOSPITAL, FARNHAM

Applications invited for the post of **MATRON** at Trimmers, a general practitioner hospital of modern design, with 31 beds and regular consultant sessions. Matron's accommodation in detached house in hospital grounds. Salary scale £805-£925. Whitley Council terms of service.

Applications, with age, full details of qualifications and experience, and names of three referees, to Group Secretary, Farnham Hospital Group Offices, Hale Road, Farnham, Surrey.

DORKING GENERAL HOSPITAL HORSHAM ROAD, DORKING

TWO WARD SISTERS required (as Second Sisters): one for **Surgical,** one for **Medical Ward.** Good opportunity to gain experience for Nurses taking first Sister's post.

Nursing Staff required for **modern Geriatric Rehabilitation Unit.** Ideal situation within easy reach of London. Social amenities.

STAFF NURSES.
ASSISTANT NURSES.
NURSING AUXILIARIES.

Applications to Matron.

REDHILL COUNTY HOSPITAL, REDHILL

(519 beds)

General Training School; Part I Midwifery School

THEATRE SISTERS (resident or non-resident). Forty-four hour working week. Excellent experience can be obtained in four operating theatres. Staff can specialise in general surgery, orthopaedic and gynaecological work.

THEATRE STAFF NURSES (resident or non-resident). Forty-four hour working week. One year's post-registration training, for which a hospital certificate is awarded. The hospital is situated in a delightful part of Surrey. Redhill is within easy reach of London and the South Coast; frequent fast trains (35 minute journey) from Redhill to London. Comfortable quarters and good amenities for those who wish to be resident.

SISTER (resident or non-resident) required for Male Traumatic Ward of 20 beds at the above hospital. This is a new unit admitting a large number of major accidents, situated in a general hospital of 519 beds, on the edge of Redhill, within easy reach of London and the sea. Training or experience in orthopaedic work would be considered a major advantage for this post.

For any further particulars or request for an interview, write to Matron.

REGISTERED NURSE TUTORS

CROYDON GENERAL HOSPITAL, LONDON ROAD, CROYDON (200 beds). Immediate vacancy for Temporary Sister Tutor. Registered Sister Tutor preferred. Block system of training. Working under Principal Sister Tutor in Preliminary Training School and in teaching of Senior Students. Resident or non-resident.

EPSOM DISTRICT HOSPITAL, DORKING ROAD, EPSOM (Acute—311 beds). For Preliminary Training School. Resident or non-resident. Applications to Group Secretary.

MAYDAY HOSPITAL, MAYDAY ROAD, CROYDON (594 beds). Nurse Tutor for Senior Classroom. Preferably non-resident, but residence can be arranged or addresses given. London Weighting Allowance.

HOME SISTERS

KING GEORGE V HOSPITAL FOR DISEASES OF THE CHEST, GODALMING (232 beds). Required immediately. Approximately 150 resident staff.

THE ROWLEY BRISTOW ORTHOPAEDIC HOSPITAL, PYRFORD, WOKING (200 beds).

ADMINISTRATIVE SISTERS

REDHILL COUNTY HOSPITAL, EARLSWOOD COMMON, REDHILL (552 beds). For Smallfield. Post vacant due to promotion of present holder. Good experience available in busy hospital. General Training School. Salary Category (C). Resident or non-resident.

DEPARTMENTAL SISTER

QUEEN MARY'S HOSPITAL FOR CHILDREN, CARSHALTON. R.S.C.N., S.R.N., for busy Theatre dealing with all branches of paediatric surgery.

SURREY—Contd.

NIGHT SISTERS

DORKING GENERAL HOSPITAL, HORSHAM ROAD, DORKING (252 beds). One of three, with theatre experience.

QUEEN'S HOSPITAL, QUEEN'S ROAD, CROYDON (410 beds). Two required to work with Night Superintendent and other Night Sisters.

REDHILL COUNTY HOSPITAL, EARLSWOOD COMMON, REDHILL (552 beds). Departmental Grade (c). Working under Night Superintendent.

THEATRE SISTERS

DORKING GENERAL HOSPITAL, HORSHAM ROAD, DORKING (252 beds). One of two.

MAYDAY HOSPITAL, MAYDAY ROAD, CROYDON (594 beds). S.R.N., preferably Part I C.M.B., for busy Theatres, General Surgery, Gynaecological, Orthopaedic, and Ear, Nose and Throat. One of five Sisters and Theatre Superintendent. Resident or non-resident.

ST. LUKE'S HOSPITAL, GUILDFORD (385 beds). S.R.N. Hospital situated within five minutes' walk from High Street, and ten minutes from open country; 28 miles from London and 40 miles from South Coast.

SISTERS

COBHAM AND DISTRICT COTTAGE HOSPITAL, PORTSMOUTH ROAD, COBHAM (Acute—20 beds). Resident.

CROYDON GENERAL HOSPITAL, LONDON ROAD, CROYDON (200 beds). Sister for Ophthalmic Unit of 10 beds, preferably with Ophthalmic Certificate. Forty-four hour week. Resident or non-resident. Hospital within easy reach of London.

CUDDINGTON HOSPITAL, BANSTEAD (I.D., Pre-convalescent, Chronic—130 beds). Junior Ward Sisters: one for Post-operative, Pre-convalescent, Surgical and Orthopaedic Ward of 25 beds, and one for Female Geriatric Ward of 30 beds. Resident or non-resident.

EAST SURREY HOSPITAL, SHREWSBURY ROAD, REDHILL (141 beds). Relief Sister, S.R.N., S.C.M., for night duty, also one for day duty. Resident or non-resident.

HASLEMERE AND DISTRICT HOSPITAL, HASLEMERE (85 beds). S.R.N. for Private and Gynaecological Wards. Resident or non-resident.

HORLEY HOSPITAL, BRIGHTON ROAD, HORLEY (16 beds). Two required. Theatre experience preferred. Resident or non-resident.

KING GEORGE V HOSPITAL FOR DISEASES OF THE CHEST, GODALMING (232 beds). Ward Sister to work second to Senior Sister on Chest Surgery Ward.

QUEEN'S HOSPITAL, QUEEN'S ROAD, CROYDON (Geriatric Unit—410 beds). Ward Sisters to work on 24 to 38 bedded wards.

SHABDEN PARK HOSPITAL, HIGH ROAD, CHIPSTEAD (Female Chronic Sick—60 beds). Ward Sister.

THAMES DITTON HOSPITAL, WESTON GREEN ROAD, THAMES DITTON. Full-time. Resident. Small general practitioner hospital.

THE ROWLEY BRISTOW ORTHOPAEDIC HOSPITAL, PYRFORD, WOKING (200 beds). Junior Sisters.

WOKING VICTORIA HOSPITAL, WOKING (72 beds). For Casualty Department and one for Male Ward.

HOLIDAY RELIEF SISTERS

MAYDAY HOSPITAL, MAYDAY ROAD, CROYDON (594 beds). For General Wards and Maternity Department. Resident or non-resident. London Weighting Allowance.

THE ROWLEY BRISTOW ORTHOPAEDIC HOSPITAL, PYRFORD, WOKING (200 beds).

THEATRE STAFF NURSES

CROYDON GENERAL HOSPITAL, LONDON ROAD, CROYDON (200 beds). Day or night duty.

DORKING GENERAL HOSPITAL, HORSHAM ROAD, DORKING (252 beds). Two required.

MILFORD CHEST HOSPITAL, GODALMING (330 beds). S.R.N. for thoracic surgery. Previous theatre experience not essential.

OXTED & LIMPSFIELD HOSPITAL, EASTLANDS WAY, OXTED (41 beds). For theatre duties.

ST. PETER'S HOSPITAL, CHERTSEY (394 beds). For busy General Theatre. Hospital in pleasant rural surroundings, on bus route, and within easy reach of London.

THE ROWLEY BRISTOW ORTHOPAEDIC HOSPITAL, PYRFORD, WOKING (200 beds). For Theatre.

WOKING VICTORIA HOSPITAL, WOKING (72 beds).

STAFF NURSES (WOMEN)

CLAREMONT HOSPITAL, ST. JAMES' ROAD, SURBITON. Full-time. Resident or non-resident. Small general practitioner hospital. Varied work.

COBHAM AND DISTRICT COTTAGE HOSPITAL, PORTSMOUTH ROAD, COBHAM (Acute—20 beds). Full or part-time, for night duty. Non-resident.

CROYDON GENERAL HOSPITAL, LONDON ROAD, CROYDON (200 beds). Day and/or night. All wards. Resident or non-resident.

CUDDINGTON HOSPITAL, BANSTEAD (I.D., Pre-convalescent, Chronic—130 beds). S.R.N. for Post-operative Wards, Gynaecological and Surgical Wards, also Medical and Geriatric Wards. Resident or non-resident.

DORKING GENERAL HOSPITAL, HORSHAM ROAD, DORKING (252 beds).

EAST SURREY HOSPITAL, SHREWSBURY ROAD, REDHILL (141 beds). Two required: one for night duty and one for Casualty and Out-patients' Department. Resident or non-resident.

FARNHAM HOSPITAL, HALE ROAD, FARNHAM (Acute—173 beds, including 10 Maternity).

HASLEMERE AND DISTRICT HOSPITAL, HASLEMERE (85 beds). Relief Staff Nurses for holiday duties. Appointments one to three months considered.

KING GEORGE V HOSPITAL FOR DISEASES OF THE CHEST, GODALMING (232 beds). S.R.N. or B.T.A. for Surgical or Medical Chest Wards.

MAYDAY HOSPITAL, MAYDAY ROAD, CROYDON (594 beds). Experienced, for Gynaecological, Surgical and Medical Wards, Maternity Department, Ear, Nose and Throat Unit, Eye Clinic and Theatres. Resident or non-resident. London Weighting Allowance.

CONTINUED OVERLEAF

SOUTH WEST METROPOLITAN REGIONAL HOSPITAL BOARD—*Contd.*

SURREY—Contd.

STAFF NURSES (WOMEN)—Continued

QUEEN'S HOSPITAL, QUEEN'S ROAD, CROYDON (Geriatric Unit—410 beds). S.R.N., resident or non-resident, for full-time duties. Also accepted for short periods, e.g., between first and second part of midwifery training.

REDHILL COUNTY HOSPITAL, EARLSWOOD COMMON, REDHILL (552 beds). For Chest Ward; and Staff Nurses for Orthopaedic, Medical and Surgical Wards.

ROYAL HOSPITAL, RICHMOND. Part-time Staff Nurses required for night duty—three nights per week. Also some for duty in General Wards, Children's Ward and Private Patients' Block. Eighty-eight hour fortnight. Resident or non-resident.

ST. LUKE'S HOSPITAL, GUILDFORD (385 beds). S.R.N. for Theatre and General Wards.

ST. PETER'S HOSPITAL, CHERTSEY (394 beds). For Casualty and Out-patients' Department. Hospital in pleasant rural surroundings, on bus route, and within easy reach of London.

THAMES DITTON HOSPITAL, WESTON GREEN ROAD, THAMES DITTON. Full-time, for busy general practitioner hospital (16 beds). Resident.

THE SCHIFF HOME OF RECOVERY, KNOWLE HILL PARK, COBHAM (Pre-convalescent—84 beds). Resident or non-resident.

WADDON HOSPITAL, PURLEY WAY, CROYDON (179 beds; I.D.—78). Resident or non-resident. For duties on Infectious Diseases and/or Geriatric Wards.

WOKING VICTORIA HOSPITAL, WOKING (72 beds). For Pay-bed Annexe (12 beds) and for general and one for casualty duties.

STAFF NURSES (MEN)

DORKING GENERAL HOSPITAL, HORSHAM ROAD, DORKING (252 beds). Non-resident.

QUEEN'S HOSPITAL, QUEEN'S ROAD, CROYDON (Geriatric Unit—410 beds). S.R.N.

MIDWIFERY SISTERS

MAYDAY HOSPITAL, MAYDAY ROAD, CROYDON (594 beds). S.R.N., S.C.M., for Maternity Unit of 104 beds (including Premature Baby Unit). Part I Training School for the examination of the Central Midwives' Board. Labour Ward; mother and infant experience in turn. Candidates interested in post-graduate courses receive special consideration. Resident or non-resident. (London Weighting Allowance.)

REDHILL COUNTY HOSPITAL, EARLSWOOD COMMON, REDHILL (552 beds). Part I Training School (52 beds).

WINDLESHAM MATERNITY HOME, HATTON HILL, WINDLESHAM (18 beds). S.R.N., S.C.M. or S.C.M. only. For night duty. Resident or non-resident.

WOKING MATERNITY HOSPITAL, HEATHSIDE ROAD, WOKING (Part II Midwifery Training School—50 beds, plus 12 premature cots). S.R.N., S.C.M. Resident or non-resident.

STAFF MIDWIVES

MAYDAY HOSPITAL, MAYDAY ROAD, CROYDON (594 beds, including 104 Maternity and Premature Baby Unit). S.R.N., S.C.M. All-round experience. Resident or non-resident. (London Weighting Allowance.)

WINDLESHAM MATERNITY HOME, HATTON HILL, WINDLESHAM (18 beds). S.R.N., S.C.M. or S.C.M. only. For night duty. Resident or non-resident.

WOKING MATERNITY HOSPITAL, HEATHSIDE ROAD, WOKING (50 beds, plus 12 premature cots). S.R.N., S.C.M. Resident or non-resident.

PUPIL MIDWIVES

WOKING MATERNITY HOSPITAL, HEATHSIDE ROAD, WOKING. S.R.N. Vacancies for 1st June, 1961.

ENROLLED ASSISTANT NURSES (WOMEN)

CLAREMONT HOSPITAL, ST. JAMES' ROAD, SURBITON (General Practitioner Hospital—28 beds). Full-time. Resident or non-resident.

COBHAM AND DISTRICT COTTAGE HOSPITAL, PORTSMOUTH ROAD, COBHAM. Day or night duty. Resident or non-resident.

CROYDON GENERAL HOSPITAL, CROYDON (200 beds). Wards and departments—day or night duty. Resident or non-resident.

CUDDINGTON HOSPITAL, BANSTEAD (I.D., Pre-convalescent, Chronic—130 beds). Full or part-time. Day or night duty. Resident or non-resident.

DORKING GENERAL HOSPITAL, HORSHAM ROAD, DORKING (252 beds). S.E.A.N.s and one for Theatre.

EWELL PARK HOSPITAL, LONDON ROAD, EWELL (Male Chronic Sick—70 beds). Full or part-time.

FARNHAM HOSPITAL, HALE ROAD, FARNHAM (Acute—173 beds, including 10 Maternity).

KING GEORGE V HOSPITAL FOR DISEASES OF THE CHEST, GODALMING (232 beds). Opportunity to take B.T.A. Certificate.

MAYDAY HOSPITAL, MAYDAY ROAD, CROYDON (594 beds). For General Wards and Maternity Department. Resident or non-resident.

OXTED & LIMPSFIELD HOSPITAL, EASTLANDS WAY, OXTED (41 beds). Resident or non-resident.

QUEEN'S HOSPITAL, QUEEN'S ROAD, CROYDON (Geriatric Unit—410 beds). Applicants taken awaiting enrolment.

REDHILL COUNTY HOSPITAL, EARLSWOOD COMMON, REDHILL (552 beds). For Chest Ward and General Ward. Also Senior Assistant Nurses (S.E.A.N.) for Operating Theatre.

ST. LUKE'S HOSPITAL, GUILDFORD (385 beds).

ST. PETER'S HOSPITAL, CHERTSEY (394 beds). For busy Theatre. Also one for Casualty and Out-patients' Department. Hospital in pleasant rural surroundings, on bus route, and within easy reach of London.

SHABDEN PARK HOSPITAL, HIGH ROAD, CHIPSTEAD (Female Chronic Sick—60 beds).

THAMES DITTON HOSPITAL, WESTON GREEN ROAD, THAMES DITTON. Full-time. Resident or non-resident.

THE ROWLEY BRISTOW ORTHOPAEDIC HOSPITAL, PYRFORD, WOKING (200 beds).

THE SCHIFF HOME OF RECOVERY, KNOWLE HILL PARK, COBHAM (Pre-convalescent—84 beds). Resident or non-resident.

SURREY—Contd.

ENROLLED ASSISTANT NURSES (WOMEN)—Continued

WADDON HOSPITAL, PURLEY WAY, CROYDON (179 beds; I.D.—78 beds). Resident or non-resident. For duties on Infectious Diseases and/or Geriatric Wards.

WOKING VICTORIA HOSPITAL, WOKING (72 beds).

ENROLLED ASSISTANT NURSES (MEN)

DORKING GENERAL HOSPITAL, HORSHAM ROAD, DORKING (252 beds)

QUEEN'S HOSPITAL, QUEEN'S ROAD, CROYDON (Geriatric Unit—410 beds).

ST. PETER'S HOSPITAL, CHERTSEY (394 beds). For Casualty and Out-patients' Department. Hospital in pleasant rural surroundings, on bus route, and within easy reach of London.

NURSING AUXILIARIES

COBHAM AND DISTRICT COTTAGE HOSPITAL, PORTSMOUTH ROAD, COBHAM. For day or night duty. Resident or non-resident.

DORKING GENERAL HOSPITAL, HORSHAM ROAD, DORKING (252 beds). Female.

EWELL PARK HOSPITAL, LONDON ROAD, EWELL (Male Chronic Sick—70 beds). Full or part-time.

MAYDAY HOSPITAL, MAYDAY ROAD, CROYDON (594 beds). Previous experience desirable, not essential. Age 18-40 years. Four weeks leave annually. Preferably non-resident—addresses available. (London Weighting Allowance.)

OXTED & LIMPSFIELD HOSPITAL, EASTLANDS WAY, OXTED (41 beds).

ST. LUKE'S HOSPITAL, GUILDFORD (385 beds).

SHABDEN PARK HOSPITAL, HIGH ROAD, CHIPSTEAD (Female Chronic Sick—60 beds). Full or part-time. Resident or non-resident.

THE SCHIFF HOME OF RECOVERY, KNOWLE HILL PARK, COBHAM (Pre-convalescent—84 beds). Resident or non-resident.

HAMPSHIRE

STAFF NURSES

KING GEORGE'S SANATORIUM FOR SAILORS, BRAMSHOTT PLACE, LIPHOOK (78 beds). S.R.N. or B.T.A.

NORTHFIELD HOSPITAL, REDAN ROAD, ALDERSHOT (I.D., Acute Medical and Chronic Sick—54 beds).

ENROLLED ASSISTANT NURSES (WOMEN)

KING GEORGE'S SANATORIUM FOR SAILORS, BRAMSHOTT PLACE, LIPHOOK (78 beds).

NORTHFIELD HOSPITAL, REDAN ROAD, ALDERSHOT (I.D., Acute Medical and Chronic Sick—54 beds).

WEST SUSSEX

NIGHT SISTER

PETWORTH COTTAGE HOSPITAL, PETWORTH (13 beds). Resident or non-resident. Delightful rural setting near Sussex Coast.

SISTERS

MIDHURST COTTAGE HOSPITAL, MIDHURST (22 beds). Junior Sister with theatre and O.P.D. experience. Resident. Very pleasant situation near Sussex Coast.

THEATRE STAFF NURSES

ST. RICHARD'S HOSPITAL, SPITALFIELD LANE, CHICHESTER (400 beds).

STAFF NURSES (WOMEN)

HORSHAM HOSPITAL, HURST ROAD, HORSHAM (71 beds). One for Women's Ward and one for Children's Ward.

MIDHURST COTTAGE HOSPITAL, MIDHURST (22 beds). Resident or non-resident. Very pleasant situation near Sussex Coast.

SWANDEAN HOSPITAL, ARUNDEL ROAD, WORTHING (Geriatric—50 beds; Infectious Diseases—30 beds). Resident or non-resident.

MIDWIFERY SISTERS

ZACHARY MERTON MATERNITY HOSPITAL, RUSTINGTON. S.R.N., S.C.M., required to take charge of a complete floor of 14 beds. The hospital has 50 beds an1 4 special care cots.

STAFF MIDWIVES

HORSHAM HOSPITAL, HURST ROAD, HORSHAM (71 beds). Resident or non-resident. Eighteen bed Maternity Unit. Part II Training School.

ST. RICHARD'S HOSPITAL, SPITALFIELD LANE, CHICHESTER (400 beds).

ENROLLED ASSISTANT NURSES (WOMEN)

MIDHURST COTTAGE HOSPITAL, MIDHURST (22 beds). Two required. Very pleasant situation near Sussex Coast.

ST. RICHARD'S HOSPITAL, SPITALFIELD LANE, CHICHESTER (400 beds).

SOUTH LONDON HOSPITAL FOR WOMEN (COUNTRY BRANCH), WOODHURST, PEASE POTTAGE, CRAWLEY (50 beds). Full or part-time. Resident or non-resident. Apply to Sister in Charge.

SWANDEAN HOSPITAL, ARUNDEL ROAD, WORTHING (Geriatric—50 beds; Infectious Diseases—30 beds). Resident or non-resident.

NURSING AUXILIARIES

ALDINGBOURNE CHEST HOSPITAL, NORTON, Nr. CHICHESTER (54 beds).

MIDHURST COTTAGE HOSPITAL, MIDHURST (22 beds). Two required. Very pleasant situation near Sussex Coast.

PETWORTH COTTAGE HOSPITAL, PETWORTH (13 beds). Delightful rural setting near Sussex Coast.

SOUTH WEST METROPOLITAN REGIONAL HOSPITAL BOARD—*Contd.*

MENTAL NURSING VACANCIES

SENIOR ASSISTANT MATRON

SPRINGFIELD HOSPITAL, BEECHCROFT ROAD, UPPER TOOTING, LONDON, S.W.17 (1,087 beds). Qualified in mental and general nursing.

ASSISTANT MATRONS

LONG GROVE HOSPITAL, EPSOM, SURREY (1,067 female beds). Qualified. Mental Nurses with S.R.N. preferred. Theatre experience an advantage. Progressive mental hospital, all modern methods of treatment carried out.

REGISTERED NURSE TUTOR

TOOTING BEC HOSPITAL, LONDON, S.W.17. One of three. Block system of training and the new syllabus in operation. Applications to Matron not later than 13th March, 1961.

WARD SISTERS

BANSTEAD HOSPITAL, SUTTON, SURREY (Female—1,500 beds). Ward Sisters. R.M.N., S.R.N. an advantage.

STAFF NURSES (WOMEN)

BANSTEAD HOSPITAL, SUTTON, SURREY (Female—1,500 beds). R.M.N.

BELMONT HOSPITAL, BRIGHTON ROAD, SUTTON, SURREY (Special Neurosis Centre—330 active beds). For day and night duties. Applicants must be qualified Mental Nurses. Apply, in writing, to Matron.

HENDERSON HOSPITAL, BRIGHTON ROAD, SUTTON, SURREY (100 beds). Candidates should be general or mental trained Nurses. Posts offer experience in nursing personality disorders in a therapeutic community. The nurses will be concerned with individual, family and community relationships, and will attend discussions, tutorials and group orientated work situations to aid them in their work. Detailed applications to the Medical Director.

MAYDAY HOSPITAL, MAYDAY ROAD, CROYDON, SURREY (594 beds). Female. Preferably S.R.N., R.M.N. Full and part-time. Small unit of six beds (male and female) for patients on Order and Out-patient Clinics, E.C.T., etc. Resident or non-resident.

TOOTING BEC HOSPITAL, LONDON, S.W.17 (1,400 beds). R.M.N. Shift system in operation.

ST. JOHN'S HOSPITAL, ST. JOHN'S HILL, S.W.11 (Active Geriatric and Long-stay and Psychiatric—443 beds). For Psychiatric Unit.

WEST PARK HOSPITAL, EPSOM, SURREY. A large, modern psychiatric hospital with an up-to-date approach to treatment. Good prospects for promotion. Pleasantly situated within easy access to London and South Coast resorts.

STAFF NURSES (MEN)

BANSTEAD HOSPITAL, SUTTON, SURREY (Male—880 beds). R.M.N. Apply to Chief Male Nurse.

HENDERSON HOSPITAL, BRIGHTON ROAD, SUTTON, SURREY (100 beds). Candidates should be general or mental trained Nurses. Posts offer experience in nursing personality disorders in a therapeutic community. The nurses will be concerned with individual, family and community relationships, and will attend discussions, tutorials and group orientated work situations to aid them in their work. Detailed applications to the Medical Director.

ST. JOHN'S HOSPITAL, ST. JOHN'S HILL, S.W.11 (Active Geriatric and Long-stay and Psychiatric—443 beds). For Psychiatric Unit.

NURSING ASSISTANTS

BANSTEAD HOSPITAL, SUTTON, SURREY. Women's Ward experience.

STUDENT MENTAL NURSE TRAINING

There are vacancies for Student Nurses at the following hospitals, with allowances on entry into training of £335 at age 18, £350 at age 19, £370 at age 20, less £130 for board, lodging and uniform if resident. At age 21 or over, Training Allowances are between £430-£470 p.a., less £159 for board, lodging, etc. £40 proficiency allowance payable on passing preliminary examination and £50 on passing final examination.

BELMONT HOSPITAL, BRIGHTON ROAD, SUTTON, SURREY (Special Neurosis Centre—330 active beds). Applicants must be not less than 18 years of age and of good educational standard. Three-year course of psychiatric training for State Registration is supervised by qualified Tutor, and includes lectures, demonstrations, etc., given by medical and tutorial staff. New nurses' home recently opened. Hospital is 12 miles from London, in a good residential district. R.C. church in hospital.

CANE HILL HOSPITAL, COULSDON, SURREY (800 male beds; 1,500 female beds). Within easy reach of Central London and South Coast. Three-year course in psychiatric nursing under new syllabus.

HOLLOWAY SANATORIUM, VIRGINIA WATER, SURREY. Female for four year combined Mental and General Training with St. Mary's Hospital, Paddington; also three year course in Psychiatric Nursing. Particulars from Matron.

STUDENT NURSES—TUBERCULOSIS NURSING TRAINING

There are vacancies for male and female Student Nurses at the undermentioned hospital for training for the Certificate of the British Tuberculosis Association. The course is of two years' duration. Training allowances: first year, £285; second, £300; less £128 for board and lodging.

KING GEORGE'S SANATORIUM FOR SAILORS, BRAMSHOTT PLACE, LIPHOOK, HANTS. (78 beds).

STUDENT NURSE TRAINING AND PUPIL ASSISTANT NURSE TRAINING

There are vacancies for (A) STUDENT NURSES and (B) PUPIL ASSISTANT NURSES at the undermentioned hospitals and applications are invited from women (and where indicated from men), aged 18 years upwards, to take the course of three years' general training for State Registration. The course for PUPIL ASSISTANT NURSES is of two years' duration. An allowance of between £285 and £300 a year is payable during training, less £128 for board, lodging and uniform if resident. Additional single cash payment of £5 (A) on passing Preliminary State Examination or (B) on completion of training and passing test for enrolment. Four weeks paid leave each year. For full details please apply to the Matron of the hospital concerned.

(A) STUDENT NURSES

ALDINGBOURNE CHEST HOSPITAL, NORTON, Nr. CHICHESTER (54 beds). Resident.

CHICHESTER HOSPITALS' SCHOOL OF NURSING. Vacancies for Student Nurses. Students receive tuition and instruction at the combined hospitals' School of Nursing and at Royal West Sussex Hospital (200 beds) and St. Richard's Hospital (400 beds). Preliminary Schools—January, May and September of each year. Shortened periods of training arranged for candidates on Supplementary Registers. Good standard of education required. Apply to the Principal of the School of Nursing, or the Matron of either hospital.

CROYDON GENERAL HOSPITAL, CROYDON (200 beds). Block system of training. Schools commence January, April, September annually.

EAST SURREY HOSPITAL, SHREWSBURY ROAD, REDHILL, SURREY (141 beds). Female.

FARNHAM HOSPITAL, HALE ROAD, FARNHAM, SURREY (Acute—173 beds, including 10 Maternity). Vacancies in next Preliminary Training School commencing 3rd April, 1961.

MAYDAY HOSPITAL, MAYDAY ROAD, CROYDON, SURREY (594 beds). Resident or non-resident. Study day system. Schools commence April, July and October, 1961, and January, 1962; can be accepted as Nursing Auxiliaries during these dates.

REDHILL COUNTY HOSPITAL, EARLSWOOD COMMON, REDHILL, SURREY (552 beds). Good education. Next Preliminary Training School commences on 2nd May, 1961.

ST. JAMES' HOSPITAL, BALHAM, S.W.12 (General—562 beds). May and September schools. Female, resident. Male, non-resident.

ST. LUKE'S HOSPITAL, GUILDFORD (385 beds). Vacancies exist for well-educated girls, 18 years of age or over. Training includes 12 weeks in Group Preliminary Training School and block system of teaching. Candidates on the Supplementary Register accepted for two years' training. Forty-four hour week. Vacancies in January, May and September each year.

ST. MARY ABBOTS HOSPITAL, MARLOES ROAD, KENSINGTON, W.8. For April, 1961, School. G.C.E. preferred or equivalent educational standard. Resident for first year.

ST. PETER'S HOSPITAL, CHERTSEY, SURREY (394 beds). Vacancies occur for male and female students, age 18-35 years, with good standard of education, in January, May and September each year. Good recreational facilities. Shortened courses for Nurses on the Supplementary Registers.

ST. STEPHEN'S HOSPITAL, FULHAM ROAD, CHELSEA, S.W.10 (General—440 beds). G.C.E., minimum English Language and one other subject preferred. Resident.

(B) PUPIL ASSISTANT NURSES

QUEEN'S HOSPITAL, QUEEN'S ROAD, CROYDON, SURREY (Geriatric Unit—410 beds). Applications are invited from young men and women who have reached 18 years of age. Entrants will be considered up to the age of 50. Male pupils are non-resident and women may be resident or non-resident. The Preliminary Training School commences on the first day of April, July and October.

ST. BENEDICT'S HOSPITAL, CHURCH LANE, TOOTING, S.W.17 (Chronic Sick and Rehabilitation—254 beds). For May school. Resident or non-resident.

ST. RICHARD'S HOSPITAL, SPITALFIELD LANE, CHICHESTER, SUSSEX (400 beds). Minimum age, 18 years, to train for the Roll of Assistant Nurses; entails two years' training. Preliminary courses commence in April and August of each year.

SWANDEAN HOSPITAL, WORTHING, SUSSEX. Write to Matron for illustrated brochure.

WADDON HOSPITAL, PURLEY WAY, CROYDON (Acute—179 beds). Female. Resident or non-resident.

WOKING VICTORIA HOSPITAL, WOKING (72 beds). Vacancies 1961 schools. Two-year course or special shortened term for candidates with previous experience recognised by the General Nursing Council. Pleasant country town. Usual recreational amenities. Thirty minutes London.

(No. N.T. 539) (11)

BRETBY HALL ORTHOPAEDIC HOSPITAL
BRETBY, Nr. BURTON-ON-TRENT

Assistant Matron (Deputy to the Matron) required for the above hospital which is for orthopaedic and recovery cases. Salary £750 x £30 (4)—£870, less £230 per annum in respect of residential emoluments. Duties include control of domestic staff and catering arrangements.

Applications, stating age, qualifications and names of three referees, should be forwarded to Group Secretary, Derbyshire Royal Infirmary, Derby. (1523)

SPRINGFIELD HOSPITAL, SCARTHO, GRIMSBY

(Chest, Infectious Diseases and Chronic Sick)

Applications are invited for the post of **Assistant Matron.** Candidates must be S.R.N., and preference will be given to those holding the R.F.N. or B.T.A. Certificate. Whitley Council salary scales £775-£895, less board-residence, £235 p.a. This hospital has 210 beds and all modern treatments for tuberculosis are carried out, including thoracic surgery.

Apply, with full particulars and three names for reference, to the Matron. (1409)

LEEDS REGIONAL HOSPITAL BOARD

On behalf of the Management Committees, applications are invited for the following appointments, and should be sent together with details of age, qualifications, training, experience, and the names of two referees (or copies of two recent testimonials) to the Matron of the appropriate hospital (except where otherwise stated), from whom further details may be obtained. Salaries and conditions are in accordance with the appropriate National Agreements.

LEEDS AREA NURSE TRAINING COMMITTEE

TRAINING AS NURSE TUTORS

The Leeds Area Nurse Training Committee invites applications from nurses registered in the General Part of the State Register who wish to attend Nurse Tutor Courses of training commencing in September/October, 1961, for financial assistance during the period of their secondment.

Nurses should consult with their Matron/Chief Male Nurse, in the first instance, and applications should be submitted to the Area Nurse Training Committee through the appropriate Hospital Management Committee.

ASSISTANT MATRONS

MILITARY HOSPITAL, Fulford, Yorks. (General—60 beds).

WESTERN GENERAL HOSPITAL, Anlaby Road, Hull. The hospital, which is a complete Training School for State Registration in general nursing, has a complement of 504 beds. A major scheme of development, involving re-building, will start in the near future. This is a new appointment additional to existing establishment. Detailed applications, with names of three referees, to the Secretary.

REGISTERED NURSE TUTOR

PINDERFIELDS GENERAL HOSPITAL, Wakefield (606 beds). School of Nursing. Qualified Tutor (male or female) to take charge of Preliminary Training School. Post vacant now through retirement. Excellent teaching facilities and equipment. Applications to Group Secretary, Wakefield 'B' Group Hospital Management Committee, at the Hospital.

ADMINISTRATIVE SISTER (RELIEF)

HULL ROYAL INFIRMARY (SUTTON), (General—214 beds). For holidays. Applications to the Matron, Hull Royal Infirmary, Prospect Street, Hull.

ADMINISTRATIVE SISTER

OAKWELL GERIATRIC HOSPITAL, Birstall, Nr. Leeds (Geriatric—90 beds). Duties include responsibility for Smallpox Unit (16 beds). Hospital is affiliated training school for Assistant Nurses.

HOME SISTER

THE GENERAL HOSPITAL, Dewsbury (General—128 beds). S.R.N., with additional administrative duties. Suitable post for anyone wishing to train for administration.

SUPERINTENDENT

HUDDERSFIELD ROYAL INFIRMARY, Huddersfield (General—280 beds). Out-patient Superintendent. The hospital is recognised as a General Training School for Nurses. A wide variety of out-patient departments, including E.N.T., ophthalmic, gynaecology, midwifery. The post carries the rank of Department Sister, Category B. There is ample scope for a person with good organising ability, including the establishing of an entirely new unit when the new hospital, now in the process of building, is completed. Resident or non-resident.

NIGHT SISTERS (in Sole Charge)

NORTHOWRAM HALL HOSPITAL, Northowram, Halifax (Tuberculosis and Chest—108 beds). Female. Acute, Chest, Tuberculosis and Infectious Diseases Wards. Forty-four hour week. Four nights on and three off. Resident or non-resident.

NIGHT SISTERS

BARTHOLOMEW HOSPITAL, Bartholomew Avenue, Goole (Busy Surgical Hospital—44 beds). Non-resident.

EAST RIDING GENERAL HOSPITAL, Bridlington Road, Driffield, E. Yorks. (247 beds). Required for the above pleasantly situated hospital, 12 miles distant from the sea. Applicants with theatre experience preferred, but not essential. Resident or non-resident.

HULL MATERNITY HOSPITAL, Hedon Road, Hull (Maternity—74 beds). Resident or non-resident.

MIDDLETON HOSPITAL, Nr. Ilkley (Mainly Acute—346 beds). S.R.N.

NORTHFIELD SANATORIUM, Driffield, East Yorks. (78 beds: Tuberculosis—50 beds: Female Geriatric—28 beds). Night Sister in Charge. S.R.N.: B.T.A. preferable, but not essential. Resident or non-resident.

SCARBOROUGH HOSPITAL, Scarborough (190 beds). Working under a Night Superintendent.

STAINCLIFFE GENERAL HOSPITAL, Dewsbury (General—308 beds). S.R.N., S.C.M. One of three working with Night Superintendent.

THE GENERAL HOSPITAL, Batley (General—99 beds). Junior Night Sister.

THEATRE SISTERS

BARTHOLOMEW HOSPITAL, Bartholomew Avenue, Goole (Surgical—44 beds). Junior Theatre Sister. Resident or non-resident.

SELBY WAR MEMORIAL HOSPITAL, Doncaster Road, Selby (Surgical—24 beds). Relief. Resident or non-resident.

SISTERS

ADELA SHAW ORTHOPAEDIC HOSPITAL, Kirbymoorside, York. (96 beds). Ward Sister, also a Junior Ward Sister required.

GENERAL HOSPITAL, Park Lodge Lane, Wakefield (General—145 beds). Ward Sister for Children's Ward. R.S.C.N. preferred.

HALIFAX GENERAL HOSPITAL, Halifax (Mainly Acute—440 beds). For Female Geriatric Ward.

HARROGATE GENERAL HOSPITAL, Knaresborough Road, Harrogate (General and Maternity—260 beds). Ward Sister required for end of April for General Children's Ward. Must be S.R.N. and R.S.C.N.

HEADLANDS HOSPITAL, Skinner Lane, Pontefract (Geriatric—215 beds).

HULL ROYAL INFIRMARY (SUTTON) (General—214 beds). Ward Sister for Gynaecological Ward, vacant March. Applications to the Matron, Hull Royal Infirmary, Prospect Street, Hull.

WOODLANDS ORTHOPAEDIC HOSPITAL RAWDON, Nr. LEEDS

(112 beds)

SISTER or CHARGE NURSE, S.R.N., O.N.C., required to take charge of Plaster Room. Valuable experience available. The hospital is pleasantly situated mid-way between Leeds and Bradford and possesses excellent residential facilities for a Ward Sister, although residence is optional.

Applications to the Matron.

SISTERS—Contd.

LLOYD HOSPITAL, Bridlington (Acute—50 beds). Relief Sister.

LONGWOOD HOSPITAL, Selby Common, Selby (Chronic Sick—24 beds). Ward Sister. Resident or non-resident.

MIDDLETON HOSPITAL, Nr. Ilkley (Mainly Acute—346 beds). Ward Sisters, S.R.N., for Female Geriatric and Thoracic Surgical Wards.

MIRFIELD MEMORIAL HOSPITAL, Mirfield (Surgical Annexe—18 beds). Ward Sister. Resident or non-resident. Applications to the Matron, The General Hospital, Dewsbury.

OAKWELL GERIATRIC HOSPITAL, Birstall, Nr. Leeds (Geriatric—90 beds). Ward Sister.

ROYAL HALIFAX INFIRMARY, Free School Lane, Halifax (Acute—305 beds). Second Sister required for Eye Department. Modern department comprising wards, clinics and theatre.

SCARBOROUGH HOSPITAL, Scarborough (General—190 beds). For Male Surgical Ward.

SCOTTON BANKS HOSPITAL, Ripley Road, Knaresborough (Chest Diseases and Gynaecology and Surgery—276 beds). Ward Sister.

STAINCLIFFE GENERAL HOSPITAL, Dewsbury (General—308 beds). Second Sister, S.R.N., for Out-patient Department.

THE GENERAL HOSPITAL, Batley (General—99 beds). Ward Sister for Female Ward.

THE GENERAL HOSPITAL, Dewsbury (General—128 beds). Senior Sister for Children's Ward. Also Junior Ward Sister for Female Surgical Ward.

WESTWOOD HOSPITAL, Beverley, Yorkshire (Busy General Hospital—229 beds). Delightfully situated; easy access to city amenities. Ward Sister for Female Surgical Ward.

WOODLANDS ORTHOPAEDIC HOSPITAL, Rawdon, Nr Leeds (Acute and Long-stay—112 beds). S.R.N., O.N.C. required to take charge of Plaster Room. The hospital is pleasantly situated midway between Leeds and Bradford and possesses an excellent nurses' home, although residence is optional.

HOLIDAY RELIEF SISTERS

ROYAL HALIFAX INFIRMARY, Halifax (Acute—305 beds). Holiday Relief Ward Sister required.

THE GENERAL HOSPITAL, Batley (General—99 beds).

THEATRE STAFF NURSES

HULL ROYAL INFIRMARY (SUTTON) (General—214 beds). For General Theatre. Applications to the Matron, Hull Royal Infirmary, Prospect Street, Hull.

WESTWOOD HOSPITAL, Beverley, Yorkshire (Busy General Hospital of 229 beds). Delightfully situated; easy access to city amenities.

STAFF NURSES (Female)

ADELA SHAW ORTHOPAEDIC HOSPITAL, Kirbymoorside, York (96 beds).

EAST RIDING GENERAL HOSPITAL, Bridlington Road, Driffield, E. Yorks. (247 beds). For full-time duty required for the above pleasantly situated hospital, 12 miles distant from the sea. Resident or non-resident.

HARROGATE GENERAL HOSPITAL, Knaresborough Road, Harrogate (General and Midwifery—260 beds). Staff Nurses required for General Wards.

HEADLANDS HOSPITAL, Skinner Lane, Pontefract (Geriatric—215 beds).

HULL ROYAL INFIRMARY (SUTTON) (General—214 beds). For Surgical Ward; also one for Children's Ward. Applications to the Matron, Hull Royal Infirmary, Prospect Street, Hull.

HULL ROYAL INFIRMARY Prospect Street, Hull. For Female Orthopaedic Ward, E.N.T. Ward, Male Surgical Ward, Out-patient Department and Ophthalmic Ward.

KINGSTON GENERAL HOSPITAL, Beverley Road, Hull (General—419 beds). Full or part-time.

LLOYD HOSPITAL, Bridlington (Acute—50 beds).

MIDDLETON HOSPITAL, Nr. Ilkley (Mainly Acute—346 beds). S.R.N.

ROYAL HALIFAX INFIRMARY, Halifax (Acute—305 beds). For Private Ward of 21 beds: and one for Male Orthopaedic and Accident Ward of 32 beds; also one for Children's Ward of 24 beds, mainly surgical patients.

SCOTTON BANKS HOSPITAL, Ripley Road, Knaresborough (Chest Diseases, Surgery and Gynaecology—276 beds).

STAINCLIFFE GENERAL HOSPITAL, Dewsbury (General—308 beds).

THE GENERAL HOSPITAL, Dewsbury (General—128 beds). For night duty. Also one for Female Surgical Ward.

STAFF NURSES (Male)

HULL ROYAL INFIRMARY (SUTTON) (General—214 beds). For Medical and Surgical Ward. Applications to the Matron, Hull Royal Infirmary, Prospect Street, Hull.

MIDDLETON HOSPITAL, Nr. Ilkley (Mainly Acute—346 beds). S.R.N.

SCOTTON BANKS HOSPITAL, Ripley Road, Knaresborough (Chest Diseases, Surgery and Gynaecology—276 beds).

POST REGISTRATION COURSES

HULL MATERNITY HOSPITAL, Hedon Road, Hull (Maternity—74 beds). Premature Baby and Neo-Natal Unit. Applications are invited from Midwives, S.R.N. with Part I Certificate of the C.M.B., and Registered Sick Children's Nurses, for training in this new department which provides facilities for modern treatment. Course will be for six months. Certificate on completion.

LEEDS REGIONAL HOSPITAL BOARD—*Contd.*

STATE ENROLLED ASSISTANT NURSES

CONVALESCENT HOSPITAL, The Grove, Ilkley (Convalescent—75 beds, including 12 cardiac beds). For day duty. Flat accommodation can be provided.

GENERAL HOSPITAL, Park Lodge Lane, Wakefield (General—145 beds). Female.

HEADLANDS HOSPITAL, Skinner Lane, Pontefract (Geriatric—215 beds).

KINGSTON GENERAL HOSPITAL, Beverley Road, Hull (General—419 beds). Male or female. Non-resident.

MIDDLETON HOSPITAL, Nr. Ilkley (Mainly Acute—346 beds). Male and female.

SCOTTON BANKS HOSPITAL, Ripley Road, Knaresborough (Chest Diseases, Surgery and Gynaecology—276 beds). Male and female.

MIDWIFERY SISTERS

GENERAL HOSPITAL, Park Lodge Lane, Wakefield (General—145 beds). Residence optional.

MORLEY HALL MATERNITY HOME, Morley (11 beds).

ST. MARY'S HOSPITAL, Leeds, 12 (Maternity—113 beds). Resident or non-resident.

WOODGATES MATERNITY HOME, North Ferriby, Nr. Hull, Yorkshire (24 bed home). Delightfully situated on outskirts of Hull.

STAFF MIDWIVES

BRADFORD ROYAL INFIRMARY, Bradford, 9, Yorkshire. Two required for Private Patients' Maternity Department. Resident or non-resident.

FOUR GABLES MATERNITY HOME, Clarence Road, Horsforth, Nr. Leeds (Maternity—20 beds). Resident or non-resident.

HARROGATE GENERAL HOSPITAL, Knaresborough Road, Harrogate (General and Maternity—260 beds). For increased establishment.

HULL MATERNITY HOSPITAL, Hedon Road, Hull (Maternity—74 beds). Excellent experience in all departments. Resident or non-resident.

KINGSTON GENERAL HOSPITAL, Beverley Road, Hull (General—419 beds). Two required for day or night duty. Resident or non-resident.

MATERNITY HOSPITAL, Fulford, York (Part II Training School—108 beds).

ST. JAMES'S HOSPITAL (MATERNITY), Leeds, 9 (Maternity—66 beds). Full-time.

ST. LUKE'S MATERNITY HOSPITAL, Bradford, Yorks. (138 beds). Resident or non-resident.

ST. MARY'S HOSPITAL, Leeds, 12 (Maternity—113 beds). Resident or non-resident.

SEACROFT MATERNITY HOME, Queen Street South, Withernsea, East Yorkshire (10 beds). Resident or non-resident. Applications to the Matron, Hull Maternity Home, Hedon Road, Hull.

STAINCLIFFE GENERAL HOSPITAL, Dewsbury (General—308 beds).

WESTWOOD HOSPITAL, Beverley, Yorkshire (Busy General Hospital of 229 beds). Delightfully situated; easy access to city amenities. Two required for Maternity Unit.

WALTON HALL HOSPITAL, Walton, Nr. Wakefield (Maternity—26 beds). Day or night duty. Residence optional.

WOODGATES MATERNITY HOME, North Ferriby, Nr. Hull, Yorkshire (24 bed home). Delightfully situated on outskirts of Hull.

PUPIL MIDWIVES

HARROGATE GENERAL HOSPITAL, Knaresborough Road, Harrogate (General and Maternity—260 beds) There are vacancies for candidates on the General Register to be prepared for Part I of the C.M.B. Examination in the schools commencing 14th April, 14th July, 14th October, 1961, and 14th January, 1962. A sound theoretical and practical training. Pleasant accommodation. Forty-four hour week.

HULL MATERNITY HOSPITAL Hedon Road, Hull (Maternity—74 beds). Pupil Midwives prepared for the Part I Examination of the Central Midwives' Board. Approved arrangements for Gas and Air Analgesia and good experience provided in the care of premature babies. Obstetric and Paediatric Lectures given by Specialists and qualified Midwifery Tutor. One week's preparatory course in classroom before commencing training.

MANYGATES HOSPITAL, Barnsley Road, Wakefield (Maternity—35 beds). For Part II C.M.B. Training. Normal and abnormal midwifery experience available.

MATERNITY HOSPITAL, Fulford, York (Part II Training School—108 beds). S.R.N. and non-S.R.N. This is a modern hospital in pleasant surroundings. A full-time Sister Tutor is employed and the hospital affords good experience in both normal and abnormal midwifery. There are facilities for instruction in analgesia, mothercraft, relaxation and premature baby care. Next vacancies September, 1961.

PRINCESS ROYAL MATERNITY HOME, Greenhead Road, Huddersfield (Maternity—57 beds). To train for Part I examination of the Central Midwives' Board. The home is fully equipped and approved as a complete Training School for Part I Midwifery.

ST. JAMES'S HOSPITAL (MATERNITY), Leeds (Maternity—66 beds). S.R.N. or R.S.C.N. Training commences 19th July and 18th October, 1961. One week preparatory training before entering wards, and one week's study course on completion of training prior to the Central Midwives' Board Examination. Weekly study day and 44 hour week in operation. Two qualified Tutors. Good experience in all branches of Midwifery also Premature Baby Unit. Modern Nurses' Home. Hospital situated within easy reach of the City Centre. Apply to Matron, Maternity Unit.

ST. LUKE'S MATERNITY HOSPITAL, Bradford, Yorks. (138 beds). For First Period Midwifery Training—must be S.R.N. or R.S.C.N. Weekly study day and 44 hour week in operation. Instruction in premature baby care given. Hospital conveniently situated to the City Centre. Second period training can be taken in Bradford if desired. For brochure and application form, apply to Matron.

ST. MARY'S HOSPITAL, Leeds, 12 (Maternity—113 beds). S.R.N. only are now being enrolled to prepare for the Central Midwives' Board Examination. Two qualified Midwife Tutors are responsible for the supervision and training in theory and practice. A two weeks' theoretical course is given prior to entering wards. A study day and day off per week. Obstetric and paediatric lectures are given by Consultants on the hospital staff. Good experience in the care of premature babies, also normal and abnormal midwifery. The hospital is pleasantly situated in its own grounds, 3½ miles from the City centre and is served by a frequent bus service. Separate bedrooms in modernised nurses' home. Brochure is available on application to the Matron. Pupils may be resident or non-resident in approved cases.

NURSING AUXILIARIES

SCOTTON BANKS HOSPITAL, Ripley Road, Knaresborough (Chest Diseases, Surgery and Gynaecology—276 beds). Female.

THISTLE HILL HOSPITAL, Thistle Hill, Knaresborough (Isolation, Convalescent and Paediatrics—54 beds). Full-time, required for Pre-convalescent Annexe. In-service training for those with no previous experience. Resident. Apply to Matron, Harrogate General Hospital.

MENTAL NURSING VACANCIES

ASSISTANT MATRON

MEANWOOD PARK HOSPITAL, Tongue Lane, Leeds, 6 (Mental Deficiency—800 beds). Must be S.R.N. and hold M.D. nursing qualifications.

REGISTERED NURSE TUTOR (in Sole Charge)

BRANDESBURTON HOSPITAL, Brandesburton, Nr. Driffield, East Yorkshire (M.D.—350 beds). New appointment. Male or female. Applications to the Hospital Secretary.

SISTERS

MEANWOOD PARK HOSPITAL, Tongue Lane, Leeds, 6 (Mental Deficiency—800 beds). Ward Sisters and Relief Ward Sisters. M.D. nursing qualifications essential.

DEPUTY WARD SISTERS

MEANWOOD PARK HOSPITAL, Tongue Lane, Leeds, 6 (Mental Deficiency—800 beds). M.D. nursing qualifications essential.

STAFF NURSES (Female)

KINGSTON GENERAL HOSPITAL, Beverley Road, Hull (General—419 beds). Qualified S.R.N. and R.M.N. for modern Psychoneurosis Unit.

MEANWOOD PARK HOSPITAL, Tongue Lane, Leeds, 6 (Mental Deficiency—800 beds). Full or part-time with mental deficiency nursing qualifications.

SCALEBOR PARK HOSPITAL, Burley-in-Wharfedale, Ilkley (396 beds).

STAFF NURSES (Male)

KINGSTON GENERAL HOSPITAL, Beverley Road, Hull (General—419 beds). S.R.N. and R.M.N. for Psychoneurosis Wards. Non-resident.

SCALEBOR PARK HOSPITAL, Burley-in-Wharfedale, Ilkley (396 beds).

NURSING ASSISTANTS

MEANWOOD PARK HOSPITAL, Tongue Lane, Leeds, 6 (Mental Deficiency—800 beds). Male or female. Previous experience not essential. Four weeks' holiday with pay. Resident or non-resident. Apply Matron or Chief Male Nurse.

STUDENT NURSE TRAINING

There are vacancies at the undermentioned hospitals. Training allowances and conditions of service in accordance with the Whitley Council scales. Applications to Matron of hospital concerned.

DEWSBURY AND STAINCLIFFE SCHOOL OF NURSING, Dewsbury, Yorks. (General—436 beds). Complete General Training School for males and females. Vacancies in March and May schools. Apply Matron, The General Hospital, Dewsbury.

HARROGATE GENERAL HOSPITAL, Knaresborough Road, Harrogate (General and Maternity—260 beds). There are vacancies for well educated candidates to receive a sound theoretical and practical training for the General Register over a period of three years and three months. Schools commence 21st March, 30th May, 15th August, 1961. Applications to Matron after the age of 17 years.

HULL ROYAL INFIRMARY, Prospect Street, Hull. Resident or non-resident.

MEANWOOD PARK HOSPITAL, Tongue Lane, Leeds, 6 (Mental Deficiency—800 beds). Male or female required for M.D. training. Certificate of G.N.C. Full training facilities available. Hospital receives patients of both sexes, and is of modern type. Comfortable nurses' home. Apply to Matron or Chief Male Nurse.

THE ROYAL INFIRMARY, Huddersfield (General—280 beds). Complete Training School for Nurses taking their General Nursing Certificate. Nurses on the Supplementary Register accepted for shortened period of training.

PUPIL ASSISTANT NURSES

For two years' training for the Roll of Assistant Nurses

BINGLEY HOSPITAL, Bingley (General—68 beds). Female.

HEADLANDS HOSPITAL, Skinner Lane, Pontefract (Geriatric—215 beds).

MIDDLETON HOSPITAL, Nr. Ilkley (Mainly Acute—346 beds). Male and female.

RAIKESWOOD HOSPITAL, Skipton (Geriatric—143 beds; Acute Medical—28 beds). Male and female. If male, non-resident only.

ST. JOHN'S HOSPITAL, Keighley (Geriatric—180 beds; Maternity—24 beds). Male and female. If male, non-resident only.

ST. JOHN'S HOSPITAL, Boothferry Road, Goole (Chronic Sick and Medical—110 beds). Male and female. Female pupils can be resident.

SKIPTON GENERAL HOSPITAL, Skipton (General—64 beds). Male and female. If male, non-resident only.

THE GENERAL HOSPITAL, Otley, Yorks. (170 beds).

STUDENTS. There are vacancies for Student Nurses, Pupil Assistant Nurses and Pupil Midwives, at training hospitals (including Mental Hospitals and Mental Deficiency Institutions) in all parts of the Region. Applicants who wish to enter training should write to the Matron of the hospital of their choice referred to in the above advertisement. (67)

NEWCASTLE REGIONAL HOSPITAL BOARD

On behalf of the Management Committees, applications are invited for the following appointments, and should be sent, together with details of age, qualifications, training, experience, and the names of two referees (or copies of two recent testimonials) to the Matron of the appropriate hospital (except where otherwise stated) from whom further details may be obtained. Salaries and conditions are in accordance with the appropriate National Agreements.

MATRON

NORMANS RIDING HOSPITAL

WINLATON, BLAYDON ON TYNE (76 beds). Applications are invited from suitably qualified and experienced nurses. This is a first class hospital for chest diseases and is situated in rural surroundings 10 miles from Newcastle-on-Tyne. Detailed applications, with the names and addresses of three referees, to be sent to the Group Secretary, "The Lodge", I.D. Hospital, Sheriff Hill, Gateshead, 9, not later than the 9th March.

PRINCIPAL TUTOR

HEXHAM GENERAL HOSPITAL

HEXHAM, NORTHUMBERLAND (304 beds). Female. Resident or non-resident.

REGISTERED NURSE TUTOR IN SOLE CHARGE

HOSPITAL FOR SICK CHILDREN

GREAT NORTH ROAD, NEWCASTLE-UPON-TYNE (106 beds). Sister Tutor. Qualified, preferably R.S.C.N. Study day system of training. Resident or non-resident.

REGISTERED NURSE TUTORS

MIDDLESBROUGH GENERAL HOSPITAL

AYRESOME GREEN LANE, MIDDLESBROUGH (Complete General Training School with an establishment of 200 Student Nurses—473 beds). Two required, qualified—one for the Group Preliminary Training School. Resident or non-resident.

NIGHT SUPERINTENDENT

MIDDLESBROUGH MATERNITY HOSPITAL

PARK ROAD NORTH, MIDDLESBROUGH (Parts I and II Training School—120 beds). Resident or non-resident.

THEATRE SUPERINTENDENT

NORTH ORMESBY HOSPITAL

MIDDLESBROUGH (184 beds) For busy Twin Theatre Unit. Must be interested in administration of operating theatres and in the teaching of Student Nurses. Male or female. Resident or non-resident.

NIGHT SISTERS

CHESTER-LE-STREET GENERAL HOSPITAL

DURHAM (204 beds). S.R.N. Non-resident.

CUMBERLAND INFIRMARY

CARLISLE (330 beds). Night establishment: one Night Superintendent, five Night Sisters. Forty-four hour week. Busy general hospital in Border Country, easily accessible for the Lake District. Excellent varied experience. Resident or non-resident.

GENERAL HOSPITAL

CHESTER ROAD, SUNDERLAND (443 beds). S.R.N. Hospital caters for all specialties. Resident or non-resident.

ORTHOPAEDIC AND ACCIDENT HOSPITAL

NEWCASTLE ROAD, SUNDERLAND (120 beds). Second Night Sister. S.R.N. with orthopaedic experience preferred, but not essential. Resident or non-resident.

THEATRE SISTERS

LEEHOLME HOSPITAL

EASINGTON, CO. DURHAM (158 beds). S.R.N. Hospital caters for mainly long-stay cases. Resident or non-resident.

SEAHAM HALL HOSPITAL

SEAHAM, CO. DURHAM (101 beds). S.R.N., with B.T.A. Certificate and experience in thoracic surgery desirable, but not essential. The hospital is the Regional Thoracic Unit. Resident or non-resident.

SISTERS

GENERAL HOSPITAL

CHESTER ROAD, SUNDERLAND (443 beds). Ward Sister, S.R.N., required for busy general hospital catering for all specialties. Complete general training school. Excellent experience available. Resident or non-resident.

HOSPITAL FOR SICK CHILDREN

GREAT NORTH ROAD, NEWCASTLE-UPON-TYNE (106 beds). Ward Sister. Plastic Surgery and Ophthalmic Ward. S.R.N., R.S.C.N. Resident or non-resident.

LEEHOLME HOSPITAL

EASINGTON, CO. DURHAM (158 beds). Ward Sister. S.R.N. Hospital caters for mainly long-stay cases. Resident or non-resident.

SEAHAM HALL HOSPITAL

SEAHAM, CO. DURHAM (101 beds). S.R.N., with B.T.A. Certificate desirable. Relief Ward Sister. Resident or non-resident.

WORKINGTON INFIRMARY

WORKINGTON, CUMBERLAND (General—205 beds). Junior Sister for Children's Ward. Resident or non-resident.

HOLIDAY RELIEF SISTERS

CHESTER-LE-STREET GENERAL HOSPITAL

DURHAM (204 beds). S.R.N. Non-resident.

HOSPITAL FOR SICK CHILDREN

GREAT NORTH ROAD, NEWCASTLE-UPON-TYNE (106 beds). S.R.N., R.S.C.N., for six months. Resident or non-resident.

STAFF NURSES (Female)

BLENCATHRA HOSPITAL

THRELKELD, Nr. KESWICK (Chest and Chronic Sick—76 beds). S.R.N. A modern house, near to the hospital, is available for a female applicant with dependent relatives. Resident or non-resident.

DRYBURN HOSPITAL

DURHAM (307 beds). S.R.N. for Children's and General Wards. Resident or non-resident.

DURHAM COUNTY HOSPITAL

DURHAM (116 beds). S.R.N. Resident or non-resident.

EYE INFIRMARY

ALEXANDRA ROAD, SUNDERLAND (60 beds). Staff Nurses, ophthalmic trained, or for one year's ophthalmic training. Resident or non-resident.

GALEMIR HOSPITAL

CLEATOR MOOR, CUMBERLAND (24 beds). Resident or non-resident.

LEEHOLME HOSPITAL

EASINGTON, CO. DURHAM (158 beds). Two required. S.R.N. Hospital caters for mainly long-stay cases. Resident or non-resident.

NORTH RIDING INFIRMARY

MIDDLESBROUGH (Eye and E.N.T. Centre—114 beds). Full and part-time. Non-resident.

SEAHAM HALL HOSPITAL

SEAHAM, CO. DURHAM (101 beds). Two Theatre Staff Nurses required. S.R.N., with B.T.A. Certificate desirable, but not essential. Resident or non-resident.

STATION VIEW HOSPITAL

PENRITH (32 beds). S.R.N. or S.E.A.N. Resident or non-resident. Hospital block of local authority institution.

THORPE MATERNITY HOSPITAL

EASINGTON, CO. DURHAM (55 beds). For Premature Nursery Unit of 8 cots. Must be S.R.N. or R.S.C.N.; S.C.M. an advantage, but not essential. Good experience available. Resident or non-resident.

WHITEHAVEN HOSPITAL

WHITEHAVEN, CUMBERLAND (General—122 beds). For day or night duty. Resident or non-resident.

WEST CUMBERLAND HOSPITAL

HENSINGHAM, WHITEHAVEN, CUMBERLAND (General—140 beds). For day or night duty. Resident or non-resident.

WORKINGTON INFIRMARY

WORKINGTON, CUMBERLAND (General—205 beds). One for Casualty Department, one for Children's Ward, one for Orthopaedic Ward and one for general night duty. Resident or non-resident.

STAFF NURSES (Male)

BLENCATHRA HOSPITAL

THRELKELD, Nr. KESWICK (Chest and Chronic Sick—76 beds). S.R.N. A modern house, near to the hospital, is available for a married male applicant. Resident or non-resident.

DURHAM COUNTY HOSPITAL

DURHAM (116 beds). S.R.N. Resident or non-resident.

WEST CUMBERLAND HOSPITAL

HENSINGHAM, WHITEHAVEN, CUMBERLAND (General—140 beds). Mental trained. For night duty. Resident or non-resident.

NURSERY NURSES

THORPE MATERNITY HOSPITAL

EASINGTON, CO. DURHAM (55 beds). For Premature Nursery Unit of 8 cots. S.R.N., S.C.M. with experience necessary. Unit attached to busy maternity hospital of 55 beds. Part II Training School. Resident or non-resident.

POST REGISTRATION COURSES

COUNTY ORTHOPAEDIC AND ACCIDENT HOSPITAL

DURHAM (116 beds). Applications invited from State Registered Nurses, male or female, for one year's course in preparation for the Joint Examination Board's Orthopaedic Certificate. Resident or non-resident.

ORTHOPAEDIC AND ACCIDENT HOSPITAL

NEWCASTLE ROAD, SUNDERLAND (120 beds). Male or female required for one year's course in preparation for the Joint Examination Board's Orthopaedic Certificate. Resident or non-resident.

NEWCASTLE REGIONAL HOSPITAL BOARD—*Contd.*

STATE ENROLLED ASSISTANT NURSES

CHESTER-LE-STREET ISOLATION HOSPITAL
DURHAM (204 beds). Male or female. Non-resident.

CHESTER-LE-STREET GENERAL HOSPITAL
DURHAM (204 beds). Male or female. Non-resident.

DRYBURN HOSPITAL
DURHAM (307 beds). Female. Resident or non-resident.

NORTH RIDING INFIRMARY
MIDDLESBROUGH (Eye and E.N.T. Centre—114 beds). Non-resident.

WHITEHAVEN HOSPITAL
WHITEHAVEN, CUMBERLAND (General—122 beds). For all wards. Resident or non-resident.

STAFF MIDWIVES

DRYBURN HOSPITAL
DURHAM (307 beds). S.R.N., S.C.M. Resident or non-resident.

MIDDLESBROUGH MATERNITY HOSPITAL
PARK ROAD NORTH, MIDDLESBROUGH (Parts I and II Training School—120 beds). Resident or non-resident.

WHITEHAVEN HOSPITAL
WHITEHAVEN, CUMBERLAND (122 beds). For day or night duty. Resident or non-resident.

PUPIL MIDWIVES

DRYBURN HOSPITAL
DURHAM (307 beds). S.R.N. Part II School. Modern unit of 44 beds in general hospital. Resident or non-resident.

MATERNITY HOSPITAL
CHESTER ROAD, SUNDERLAND (88 beds). There are vacancies for S.R.N.s, R.S.C.N.s: six months' training to begin on 1st August and 1st November, 1961. Resident or non-resident.

THORPE MATERNITY HOSPITAL
EASINGTON, CO. DURHAM (55 beds). Required for Second Period Training School. Good experience available. Vacancies occur 1st June and 1st September, 1961. Resident or non-resident.

(19)

MIDDLESEX COUNTY COUNCIL

WELFARE DEPT.

1. **Assistant Matrons** (res.) required at 22 Park Hill, Ealing, W.5, and Fairfield House, Chase Side, Southgate, N.12 (homes for aged). Duties include attending to needs of residents, maintenance of linen and relieving Matron and other staff as necessary. Salary £640-685, less £150 for board and lodging.
2. **Assistant Matron,** S.R.N. (res.) required for Redhill House, Burnt Oak Broadway, Edgware, Middx. (large home for aged). N.M.C. salary £750-870 (under review), less £230 for board and lodging.

Posts 1 and 2: full particulars and three referees to Chief Welfare Officer, 1 Queen Anne's Gate Buildings, Dartmouth Street, S.W.1, immediately.

3. **Ward Sisters,** S.R.N. (res.) to act as deputy to Matron and take charge of home in her absence. N.M.C. salary £625-800 (under review), less £205 p.a. for board and lodging. Required at: (a) Woodlands Park, Woodlands Lane, Stoke D'Abernon, Cobham, Surrey (home for aged and infirm women); (b) Breakspear House, Breakspear Road North, Harefield, Middx. (home for aged); and (c) Honeywood House, Darkes Lane, Potters Bar, Middx. (new home for aged women).
4. **Enrolled Assistant Nurses** (res. or non-res.) required at Hanworth Park House, Uxbridge Road, Feltham, Middx. (home for aged). N.M.C. salary £430-550 (under review), plus London Weighting if non-res, less £165 for board and lodging, if res.; or £49 for meals on duty, uniform, if non-res.
5. **Female Attendants** (res. or non-res.) required for: (a) Woodlands Park, Woodlands Lane, Stoke D'Abernon, Cobham, Surrey (home for aged); and (b) Hanworth Park House, Uxbridge Road, Feltham, Middx. (home for aged). Knowledge of nursing, advantage. Wage 151/3d. p. 44 hr. wk. If res., less 51/2d. p. wk. for board and lodging, etc. Protective clothing free.

Posts 3-5: full particulars to Matron of home concerned immediately.

All posts: established, pensionable. Prescribed conditions. (Quote F.652 N.T.).

(1530)

HOLLYMOOR HOSPITAL, BIRMINGHAM

(385 beds)

APPOINTMENT OF DEPUTY MATRON

Applications, male and female, invited for the post of **Deputy Matron.** Applicants must be S.R.N. and R.M.N. Previous administrative experience essential. The hospital has undergone extensive modernisation and re-organisation. Active programme of treatment and training, with emphasis on group methods. The hospital is pleasantly situated on the south side of the City. Candidates may be resident or non-resident. Applicants may visit the hospital by appointment.

Applications, giving age, experience, qualifications and names and addresses of three referees, to the Group Secretary, Hollymoor Hospital, Northfield, Birmingham, 31.

Closing date for applications: 10th March, 1961. (1305)

ST. PETER'S HOSPITAL, CHERTSEY, SURREY
FIRST ASSISTANT MATRON

The post of First Assistant Matron at the above Hospital is now vacant. St. Peter's is an acute general hospital with 394 beds and is a training school for male and female students. Although in rural surroundings it is also within easy reach of London and several towns. Further particulars may be obtained from the Matron, Miss M. Roberts.

Successful applicant will require to deputize for Matron. Preference will be given to applicants with a recognised certificate in hospital nursing administration who should also have had previous administrative experience. Applications giving three names for reference to reach the Group Secretary, Woking and Chertsey H.M.C. Huntington, Guildford Road, Chertsey, Surrey, by 24th March. (1489)

ST. MARY'S HOSPITAL, LONDON, W.2

APPOINTMENT OF ASSISTANT MATRON
(Resident or non-resident)

This post offers splendid training opportunities to those wishing to obtain a senior nursing administrative appointment in two or three years' time, either in this hospital, or elsewhere in the hospital service.

Candidates, between the ages of 30 and 45, with previous administrative experience, are invited to apply. Preference will be given to those who have completed a recognised course in nursing administration.

Salary scale £805 x £30 (4)—£925. Other conditions of service will be governed by the appropriate Whitley Council award.

Applications, stating age, full particulars of training, qualifications and experience, together with the names and addresses of three referees, should be sent to the Matron. (1561)

Sunderland Area Hospital Management Committee
THORPE MATERNITY HOSPITAL
EASINGTON, CO. DURHAM

(55 beds)

Applications are invited for the post of **Assistant Matron** at the above hospital, either resident or non-resident. Applicants must be S.R.N., S.C.M.

The hospital is a Second Part Midwifery Training School and has an eight cot Premature Baby Unit. The post offers excellent experience in all aspects of administration.

Applications, stating age, qualifications and experience, and naming two referees, should be sent to the Group Secretary, Sunderland Area Hospital Management Committee, General Hospital, Chester Road, Sunderland, Co. Durham. (1337)

Bath Hospital Management Committee
ST. MARTIN'S HOSPITAL, BATH

(635 beds)

Applications are invited for the post of **Deputy Matron** to this partly acute general hospital with a geriatric unit and large midwifery department. The hospital is an approved Assistant Nurse Training School with its own Preliminary Training School. Previous experience in the nursing administration of a large general hospital is essential, and possession of the Administrative Certificate would be an advantage. The post is vacant on 1st June, 1961, due to the retirement of the present holder.

Applications, giving age, experience, qualifications, together with the names and addresses of three referees, to the Group Secretary, Bath Hospital Management Committee, Manor Hospital, Combe Park, Bath, as soon as possible. Further details can be obtained direct from the Matron. (1412)

Salisbury Group Hospital Management Committee
SALISBURY GENERAL HOSPITAL

(629 beds)

Applications are invited for the appointment of **Matron** at the above hospital which becomes vacant, in July, on the retirement of present Matron. The hospital, which has three branches, is an approved Nurse Training School for the General Register, the Assistant Nurses' Roll and for Part II Midwifery. National Health Service terms and conditions. Particulars may be obtained from the Group Secretary.

Applications, giving details of age, training, qualifications and previous appointments, together with names of three referees, to Group Secretary, Odstock Hospital, Salisbury, by 31st March, 1961. (1567)

SWINDON AND DISTRICT HOSPITAL MANAGEMENT COMMITTEE

Second Assistant Matron required at St. Margaret's Hospital, Stratton, near Swindon.

Full particulars from Matron, Victoria Hospital, Okus Road, Swindon. (1087)

BATH HOSPITAL MANAGEMENT COMMITTEE

Applications are invited for the post of resident **Assistant Matron** at the Royal National Hospital for Rheumatic Diseases (123 beds). The successful candidate will act as deputy during Matron's off-duty periods. Salary, terms and conditions of service are in accordance with the Whitley Council recommendations.

Applications, stating age, qualifications and details of experience, with names of three referees, to the Group Secretary, Manor Hospital, Bath. (1411)

SOUTH-EAST METROPOLITAN REGIONAL HOSPITAL BOARD

PUPIL ASSISTANT NURSES

Vacancies for Pupil Assistant Nurses exist at the following hospitals. Training normally lasts two years. An allowance of between £285-£300 payable during training, less £128 for board, lodging and uniform, if resident. Dependants' allowances payable where appropriate. Please apply for full details to the Matron of the hospital concerned.

NEW CROSS GENERAL HOSPITAL

AVONLEY ROAD, NEW CROSS, LONDON, S.E.14 (341 beds)

Applications are invited from girls aged 18 years and over interested in a two year course of training, mainly in practical nursing. This training offers experience in Acute Medical and Geriatric Nursing, Children's Nursing and in the Out-patient Department. Nurses who have already completed some training may be eligible for reduced period of training. Pupils may be resident or non-resident. Schools commence April, July and October, but arrangements can be made to join the hospital at any time. Vacancies also exist for S.E.A.N. and young ladies who would like to work as Nursing Auxiliaries before commencing their training.

ST. HELEN'S HOSPITAL

HASTINGS, SUSSEX (493 beds)

Pupil Assistant Nurses, female, resident or non-resident; male, non-resident; for General Hospital. Comfortable Nurses' Home, tennis court, beach chalet. On bus route to town.

LENNARD HOSPITALS

LENNARD ROAD, BROMLEY, KENT

Pupil Assistant Nurses. Resident or non-resident. Two years' training. The school has well-equipped classrooms. Pleasant country district, easily accessible to London.

SHEPPEY GENERAL HOSPITAL

MINSTER, ISLE OF SHEPPEY, KENT (120 beds)

Training School for female Assistant Nurses, aged 18 years and over. Two-year course. Good practical nursing experience in Acute General Hospital. Residential accommodation available. Brochure available from Matron who will be pleased to interview interested candidates.

There are also vacancies for Student Nurses and Pupil Assistant Nurses at other hospitals in this Region which covers South-East London, Kent and East Sussex. Lists of hospitals recognised as training schools may be obtained on application to the Nursing Officer, South-East Metropolitan Regional Hospital Board, 40 Eastbourne Terrace, London, W.2.

TRAINED NURSES

On behalf of the Hospital Management Committee, applications are invited for the following appointments, and should be sent together with details of age, qualifications, training, experience, and the names of two referees (or copies of two recent testimonials), to the Matron of the appropriate hospital from whom further details may be obtained.

REGISTERED NURSE TUTOR

Royal Sea Bathing Hospital, Margate (215 beds at present in use for tuberculous and non-tuberculous orthopaedic conditions, including urological unit of 35 beds and orthopaedic unit of 68 beds). Qualified Nurse Tutor for training of Student Nurses for the Orthopaedic Certificate. Possession of Orthopaedic Certificate an advantage. Resident or non-resident.

ADMINISTRATIVE SISTER

Willesborough Hospital (137 beds), **Ashford and Hothfield Hospital** (Chronic Sick—148 beds). Assistant Nurse Training School. Category 'C' required at Hothfield Hospital. Accommodation in Private House in grounds.

DEPARTMENTAL SISTERS

Haine Hospital, Ramsgate (50 beds at present in use for infectious diseases, 26 beds for Chronic Sick and Dermatological Unit of 16 beds). Category 'B'. For Administrative duties. Resident.

St. Mary's Hospital, Etchinghill, Nr. Folkestone (Geriatric—205 beds. 80 Part III beds). (Category 'C'.) For Administrative and Home Sister duties.

HOME SISTERS

All Saints' Hospital, Chatham (365 beds). Category 'B'. Vacant now. General and Part II Midwifery Training School. Good experience available.

NIGHT SISTERS

All Saints' Hospital, Chatham (365 beds). For general duties. To be one of five. Three nights per week. Busy general Training School.

Ashford Hospital, Ashford (General—134 beds). Complete Training School for Nurses. S.R.N. Resident or non-resident.

Bexley and Welling Hospital, Upton Road, Bexleyheath (26 beds).

Homoeopathic Hospital, Tunbridge Wells (30 beds). For Surgical, Medical and Chronic Sick.

Kent and Sussex Hospital, Tunbridge Wells (301 staffed available beds).

Queen Mary's Hospital, Sidcup. Full-time 44 hour week.

The Bow Arrow Hospital, Dartford (117 staffed beds). Resident or non-resident.

KENT

THEATRE SISTERS

Gravesend and North Kent Hospital, Gravesend (144 beds). Good general experience in modern theatre.

Royal Sea Bathing Hospital, Margate (215 beds at present in use for tuberculous and non-tuberculous orthopaedic conditions, including urological unit of 35 beds and orthopaedic unit of 68 beds). Theatre Sister (Graded as Ward Sister) (One of two for busy Orthopaedic and Urological Theatre, vacant mid-July). Resident or non-resident. 88 hour fortnight.

WARD SISTERS

Ashford Hospital, Ashford (General—134 beds). Complete Training School for Nurses. Private Ward Sister required.

Joyce Green Hospital, Dartford (600-700 staffed beds). Junior Ward Sisters. Also Ward Sister for Chronic Sick Ward. Resident or non-resident.

Kent and Sussex Hospital, Tunbridge Wells (301 staffed available beds). For Women's Orthopaedic Ward. Orthopaedic Certificate an advantage.

Queen Mary's Hospital, Sidcup. Ward Sister for Children's Ward, preference given to applicant with R.S.C.N. Ward Sister also required for Teaching Department.

St. William's Hospital, Rochester (71 beds). Ward Sister for Radiotherapy Ward. Radiotherapy experience an advantage. Resident or non-resident. Applications to Matron, St. Bartholomew's Hospital, Rochester.

WARD SISTERS (RELIEF)

Queen Mary's Hospital, Sidcup. For general ward duties.

THEATRE STAFF NURSES

Kent and Canterbury Hospital, Canterbury (Acute General—277 beds). For busy Theatre.

Pembury Hospital, Pembury (357 staffed available beds).

Royal Victoria Hospital, Folkestone (General—160 beds). Complete Training School for Nurses. S.R.N. Resident or non-resident.

West Kent General Hospital, Maidstone (141 beds). Resident or non-resident.

STAFF NURSES (FEMALE)

Angas Convalescent Home, Cudham (40 beds). Resident. Applications to Matron. Dreadnought Seamen's Hospital, Greenwich, S.E.10.

Ashford Hospital, Ashford (General—134 beds). Complete Training School for Nurses. For General Ward duties. Also some for night duty, three nights a week, and one for Casualty and Out-patients combined. Resident or non-resident.

Buckland Hospital, Dover (General—199 beds) and **Royal Victoria Hospital, Dover** (66 beds) and **Dover Infectious Diseases Hospital** (34 beds). Complete training school for Nurses and Part I Midwifery Training School for S.E.A.N.s and those with no Nursing qualifications. For E.N.T., General Wards, Paediatric Wards and Eye Unit.

Erith and District Hospital, Park Crescent, Erith.

Haine Hospital, Ramsgate (50 beds at present in use for infectious diseases, 26 beds for Chronic Sick and Dermatological Unit of 16 beds). 88 hour fortnight. Resident or non-resident.

Herne Hospital, Herne Common, Nr. Herne Bay (Chronic Sick—129 beds). Two-and-a-half miles from seaside resort; good electric train service to London. Resident or non-resident.

Hill House Hospital, Minster, Ramsgate (178 beds at present in use for chronic sick and accommodation for 78 infirm residents). Res. or non-res. 88 hour fortnight.

Homoeopathic Hospital, Tunbridge Wells (30 beds). For Surgical, Medical and Chronic Sick.

Joyce Green Hospital, Dartford (600-700 staffed beds). Resident or non-resident.

Kent County Ophthalmic and Aural Hospital, Maidstone (113 beds). For E.N.T. Wards and Theatre. Resident or non-resident.

Kent and Canterbury Hospital, Canterbury (Acute General—277 beds). Resident or non-resident.

Lenham Chest Hospital, Nr. Maidstone (168 beds). Resident or non-resident.

Linton Hospital, Nr. Maidstone (350 beds). Resident or non-resident.

Nunnery Fields Hospital, Canterbury (Chronic Sick—136 beds). Assistant Nurse Training School. For Geriatric Unit.

Pembury Hospital, Pembury (357 staffed available beds). For General Wards, and one R.S.C.N. for Children's Unit.

STAFF NURSES (FEMALE)—Contd.

Preston Hall Chest Hospital, Maidstone (313 beds). Staff Nurses for non-Tuberculosis Wards. Also Staff Nurses or S.E.A.N.s part-time; able to work three nights per week, experience in chest diseases desirable.

Princess Mary's Hospital, Margate (Rehabilitation Hospital for Men and Women—251 beds). Resident or non-resident. 88 hour fortnight.

Queen Mary's Hospital, Sidcup. For Male Medical Ward, and one for Female Geriatric Ward.

Royal Sea Bathing Hospital, Margate (215 beds at present in use for tuberculous and non-tuberculous orthopaedic conditions, including urological unit of 35 beds and orthopaedic unit of 68 beds). Resident or non-resident. 88 hour fortnight.

Royal Victoria Hospital, Folkestone (General—160 beds). Complete Training School for Nurses. S.R.N. For General duties. Also one S.R.N., R.C.S.N. Resident or non-resident.

Willesborough Hospital (General—137 beds), and **Ashford and Hothfield Hospital** (Chronic Sick—148 beds). Assistant Nurse Training School. One for Male Medical and one for Male Surgical Ward. Also one for Casualty and Out-patient Department.

STAFF NURSES (MALE)

Haine Hospital, Ramsgate (50 beds at present in use for infectious diseases, 26 beds for Chronic Sick and Dermatological Unit of 16 beds). Resident or non-resident. 88 hour fortnight.

Hill House Hospital, Minster, Ramsgate (178 beds at present in use for chronic sick and accommodation for 78 infirm residents). Non-resident. 88 hour fortnight.

Kent County Ophthalmic and Aural Hospital, Maidstone (113 beds). For E.N.T. Wards. Resident or non-resident.

Queen Mary's Hospital, Sidcup. For Male Medical Ward.

NURSERY NURSES

Pembury Hospital, Pembury (357 staffed available beds). For Premature Baby Unit.

West Kent General Hospital, Maidstone (141 beds). For Children's Ward Resident or non-resident.

POST-REGISTRATION COURSES

Joyce Green Hospital, Dartford (600-700 staffed beds). Twelve months' course in Theatre and Children's Unit, also four months' course in Anaesthetics. Certificates awarded.

SOUTH-EAST METROPOLITAN REGIONAL HOSPITAL BOARD—*Contd.*

POST-REGISTRATION COURSES—Contd.

Kent County Ophthalmic and Aural Hospital. The following courses are offered to State Registered Nurses: (a) Twelve months' course for Male or Female in Ophthalmic Nursing Diploma. (b) Twelve months' course (male or female) for the Certificate of the Midland Institute of Otology. (c) Four months' course in the Aural or Ophthalmic Theatre

Lenham Chest Hospital, Nr. Maidstone (168 beds). Female S.R.N.s who wish to take 12 months' course for B.T.A. Cert.

Pembury Hospital, Pembury, Nr. Tunbridge Wells. PREMATURE BABY COURSE. Six months' post-graduate course is offered to R.S.C.N.s and S.C.M.s. Certificate given. A month's course is also offered to experienced S.C.M.s.

Preston Hall Chest Hospital, Maidstone (313 beds). S.R.N.s for one year's post-registration course for British Tuberculosis Association's Certificate.

Royal Sea Bathing Hospital, Margate (215 beds at present in use for tuberculous and non-tuberculous orthopaedic conditions including urological unit of 35 beds and orthopaedic unit of 68 beds). Staff Nurses for Course for Orthopaedic Nursing Certificate.

St. Bartholomew's Hospital, Rochester (196 beds). **ADMINISTRATIVE PUPILS.** Vacancies May. Four months' course. Candidates should have held Night Sister and Ward Sister posts.

The West Hill Hospital, Dartford (345 staffed beds). 12 months' and 6 months' courses in Gynaecology, Theatre.

KENT—Contd.

MIDWIFERY SISTERS

All Saints' Hospital, Chatham (365 beds). Resident or non-resident. Part II Midwifery Training School.

Tunbridge Wells Maternity Home (24 beds).

STAFF MIDWIVES

General Hospital, Ramsgate (93 beds). Resident or non-resident. 88 hour fortnight.

Hainault Maternity Hospital, Lesney Park Road, Erith.

Kent and Canterbury Hospital, Canterbury (Acute General—277 beds). Part II Midwifery Training School. Resident or non-resident.

Pembury Hospital, Pembury (357 staffed available beds). S.C.M.s for Premature Baby Unit.

Royal Victoria Hospital, Folkestone (General—160 beds). Complete Training School for Nurses. S.R.N., S.C.M. Resident or non-resident.

The Livingstone Hospital, Dartford (48 staffed beds). Resident or non-resident.

The West Hill Hospital, Dartford (345 staffed beds). Resident or non-resident.

Tunbridge Wells Maternity Home (24 beds).

West Kent General Hospital, Maidstone (141 beds). Resident or non-resident.

PUPIL MIDWIVES

Buckland Hospital, Dover (General—199 beds) and **Royal Victoria Hospital, Dover** (66 beds) and **Dover Infectious Diseases Hospital** (34 beds). Complete Training School for Nurses and Part I Midwifery Training School for S.E.A.N.s and those with no nursing qualifications. Applications invited from those other than S.R.N.

ENROLLED ASSISTANT NURSES (FEMALE)

Ashford Hospital, Ashford (General—134 beds). Complete Training School for Nurses. For General Ward duties. Day or night duty. Resident or non-resident.

Eastry Hospital, Sandwich (M.D.—238 beds). Non-resident.

Haine Hospital, Ramsgate (50 beds at present in use for infectious diseases, 26 beds for Chronic Sick and Dermatological unit of 16 beds). Resident or non-resident. 88 hour fortnight.

Herne Hospital, Herne Common, Nr. Herne Bay (Chronic Sick—129 beds). Two-and-a-half miles from seaside resort. Good electric train service to London. Resident or non-resident.

Hill House Hospital, Minster, Ramsgate (178 beds at present in use for chronic sick and accommodation for 78 infirm residents). Res. or non-res. 88 hour fortnight.

Joyce Green Hospital, Dartford (600-700 staffed beds). Resident or non-resident.

Linton Hospital, Nr. Maidstone (350 beds). Resident or non-resident.

ENROLLED ASSISTANT NURSES (FEMALE)—Contd.

Pembury Hospital, Pembury (357 staffed available beds).

Preston Hall Chest Hospital, Maidstone (313 beds). For alternate day and night duty. Facilities available to train for British Tuberculosis Association Certificate.

Princess Mary's Hospital, Margate (Rehabilitation hospital for men and women — 251 beds). Resident or non-resident. 88 hour fortnight.

Queen Mary's Hospital, Sidcup. Full-time or part-time.

St. Mary's Hospital, Etchinghill, Nr. Folkestone (Geriatrics—205 beds, Part III — 80 beds). S.E.A.N.s or Nursing Auxiliaries.

The Livingstone Hospital, Dartford (48 staffed beds). Resident or non-resident.

Tunbridge Wells Maternity Home (24 beds).

ENROLLED ASSISTANT NURSES (MALE)

Linton Hospital, Nr. Maidstone (350 beds). Resident or non-resident.

Queen Mary's Hospital, Sidcup. Full-time or part-time.

NURSING AUXILIARIES

Joyce Green Hospital, Dartford (600-700 staffed beds). Resident or non-resident.

Pembury Hospital, Pembury (357 staffed available beds).

Preston Hall Chest Hospital, Maidstone (313 beds). For alternate day and night duty. Female. Some previous nursing experience desirable.

SOUTH-EAST LONDON

GOLDIE LEIGH HOSPITAL
LODGE LANE, ABBEY WOOD, S.E.2

The following staff are required for a new ward block of 50 beds, to be opened in April for sub-normal children:

TWO WARD SISTERS. S.R.N., R.M.N.
STAFF NURSES.
ENROLLED ASSISTANT NURSES.

The hospital is pleasantly situated on the borders of Kent and London. Apply to Matron for further details.

ASSISTANT MATRON

Dreadnought Seamen's Hospital, Greenwich, S.E.10 (149 beds). Second Assistant Matron required with duties in the Nurses' Home.

REGISTERED NURSE TUTORS

Dulwich Hospital, East Dulwich Grove, S.E.22 (General — 423 beds). Block system of training. Resident or non-resident.

Lewisham Hospital, High Street, S.E.13 (General Training School—605 beds). To assist Principal Tutor (increase of Tutorial staff). Resident or non-resident.

Miller General Hospital, Greenwich, S.E.10 (180 beds). To assist Principal Tutor. Block system of training. Resident or non-resident.

St. Giles' Hospital, Camberwell (Acute General—343 beds). Qualified for main school. Block system of training. Resident or non-resident. Further information from and/or application to Matron.

St. Olave's Hospital, Lower Road, Rotherhithe, S.E.16 (311 beds). Increase of Tutorial staff. Qualified Tutor required. Resident or non-resident.

HOME SISTERS

Grove Park (Chest) Hospital, Marvels Lane, Lee, S.E.12. Category 'B'. Post vacant end of March.

St. Olave's Hospital, Lower Road, Rotherhithe, S.E.16 (311 beds). For busy General Hospital. Applicants should be interested in the training, welfare and social activities of the student nurses.

NIGHT SISTERS

Brook General Hospital, Shooters Hill Road, S.E.18 (551 beds). To deputise for Night Superintendent. Good experience for future senior appointment.

Eltham & Mottingham Hospital, Passey Place, S.E.9 (49 beds). For Medical and Surgical Wards.

Hither Green Hospital, Hither Green, S.E.13. Resident or non-resident.

Lewisham Hospital, High Street, S.E.13 (General—605 beds). Resident or non-resident.

St. Alfege's Hospital, Greenwich, S.E.10 (593 beds).

St. Olave's Hospital, Lower Road, Rotherhithe, S.E.16 (311 beds). S.R.N. with Ward Sister's experience. Post is one of two Sisters under Night Superintendent.

THEATRE SISTERS

St. Alfege's Hospital, Greenwich, S.E.10 (593 beds). S.R.N., S.C.M.

WARD SISTERS

Brook General Hospital, Shooters Hill Road, S.E.18 (551 beds). Ward Sister, S.R.N., R.S.C.N. for Paediatric Unit.

Grove Park (Chest) Hospital, Marvels Lane, Lee, S.E.12. Ward Sisters to act as second Sisters on 40-50 bedded units. Suitable for Staff Nurses seeking first post as Sister.

St. Alfege's Hospital, Greenwich, S.E.10 (593 beds). Ward Sister, resident, to assist Home Sister; also one with R.S.C.N. for Children's Ward; and one for Geriatric Ward.

St. Giles' Hospital, Camberwell, S.E.5 (General—343 beds). For Acute Medical Wards. Must be interested in teaching Student Nurses.

WARD SISTERS (RELIEF)

St. Nicholas Hospital, Tewson Road, Plumstead, S.E.18 (345 beds). For Holiday Relief Duties.

CHARGE NURSES

Grove Park (Chest) Hospital, Marvels Lane, Lee, S.E.12. To act as second Sisters on 40-50 bedded units. Suitable for Staff Nurses seeking first post as Sister.

THEATRE STAFF NURSES

Dulwich Hospital, East Dulwich Grove, S.E.22 (423 beds). For new twin operating suite—good general surgery experience.

Eltham & Mottingham Hospital, Passey Place, S.E.9 (49 beds). For Theatre.

Grove Park (Chest) Hospital, Marvels Lane, Lee, S.E.12. One Full-time, Male or Female.

Hither Green Hospital, Hither Green, S.E.13. One required for E.N.T. work.

Lewisham Hospital, High Street, S.E.13 (General—605 beds). Male and Female.

STAFF NURSES (MALE)

Grove Park (Chest) Hospital, Marvels Lane, Lee, S.E.12. Resident or non-resident.

Lewisham Hospital, High Street, S.E.13 (General—605 beds). Non-resident.

St. Francis Hospital, Constance Road, S.E.22 (435 beds). For Geriatric and Long Stay Wards. Resident or non-resident.

STAFF NURSES (FEMALE)

Albert Dock Seamen's Hospital, Alnwick Road, E.16 (55 beds).

Dreadnought Seamen's Hospital, Greenwich, S.E.10 (149 beds).

Dulwich Hospital, East Dulwich Grove, S.E.22 (423 beds). For Medical and Surgical Wards.

Goldie Leigh Hospital, Abbey Wood, S.E.2 (Children's Skin Hospital — 212 beds).

Grove Park (Chest) Hospital, Marvels Lane, Lee, S.E.12. Full-time. For Ward duties, also part-time for day or night duty.

Hither Green Hospital, Hither Green, S.E.13 (I.D., General and E.N.T.). For Cubicle nursing and Medical Wards. Res. or non-res.

Lewisham Hospital, High Street, S.E.13 (General—605 beds). With Premature Baby Certificate for Premature Baby Unit. Resident or non-resident.

New Cross General Hospital, Avonley Road, New Cross, S.E.14 (341 beds). S.R.N. For Medical and Geriatric Wards.

St. Alfege's Hospital, Greenwich, S.E.10 (593 beds). For duties in General Wards, Theatres and Out-patient Department, and one R.S.C.N. for Children's Ward.

St Francis Hospital, Constance Road, S.E.22 (435 beds). For Geriatric and Long Stay Wards. Full or part-time.

St. Giles' Hospital, Camberwell, S.E.5 (343 beds). For Wards and Departments. Resident or non-resident.

STAFF NURSES (FEMALE)—Contd.

St. John's Hospital, Morden Hill, Lewisham, S.E.13 (General—142 beds). For Medical or Surgical Ward.

St. Olave's Hospital, Lower Road, Rotherhithe, S.E.16 (311 beds). S.R.N. Received for Theatre Course of six months duration. Also for Medical and Surgical Wards.

POST-REGISTRATION COURSES

Brook General Hospital, Shooters Hill Road, S.E.18. For trained Nurses—six months' in Regional Neurosurgery and Neurological Department.

Grove Park (Chest) Hospital, Marvels Lane, Lee, S.E.12. S.R.N.s who wish to take one year's course for B.T.A. Certificate or six months' course in Thoracic Surgery Unit.

Hither Green Hospital, Hither Green, S.E.13. One year's course in E.N.T. Unit. Certificate awarded, or one year's training for S.R.N.s for Fever Register.

Lewisham Hospital, High Street, S.E.13. One year's course in Theatres, or six months' course in Out-patients' Department. Certificate awarded, or six months' course in Premature Baby Unit.

St. Alfege's Hospital, Greenwich, S.E.10. Six months' experience in Theatre or Casualty and Out-patient Departments with possible extension—current vacancies. Certificate awarded.

St. Nicholas Hospital, Tewson Road, Plumstead, S.E.18. For trained Nurses—six months' Theatre experience or in Casualty and Out-patient Department.

The Miller General Hospital, Greenwich, S.E.10 (180 beds). Six months' experience in Theatre or Casualty and Out-patients' Department. Certificate awarded.

MIDWIFERY SISTERS

Dulwich Hospital, East Dulwich Grove, S.E.22 (423 beds). Part I Midwifery Training School, 54 beds. Two years Midwifery experience. Must be interested in teaching pupil midwives.

Lewisham Hospital, High Street, S.E.13. S.R.N., S.C.M.

St. Giles' Hospital, Camberwell, S.E.5 (Part I Training School—60 beds). Good all-round experience.

STAFF MIDWIVES

Lewisham Hospital, High Street, Lewisham, S.E.13 (Part II Training School—64 Maternity beds). S.R.N., S.C.M. or S.C.M. only. Resident or non-resident.

St. Alfege's Hospital, Greenwich, S.E.10 (Maternity—53 beds). Part I Training School. S.R.N., S.C.M.

CONTINUED OVERLEAF

SOUTH-EAST METROPOLITAN REGIONAL HOSPITAL BOARD—*Contd.*

STAFF MIDWIVES—Contd.

St. Giles' Hospital, Camberwell, S.E.5 (Part I Training School—60 beds). For Maternity Unit. Excellent all-round experience in normal and ab-normal midwifery.

ENROLLED ASSISTANT NURSES (MALE)

Lewisham Hospital, High Street, S.E.13 (General—605 beds). Non-resident

St. Alfege's Hospital, Greenwich, S.E.10 (593 beds). For duties in General, T.B. and Geriatric Wards. Non-resident.

St. Francis Hospital, Constance Road, S.E.22 (435 beds). For Geriatric and Long-stay Wards. Res. or non-res.

SOUTH-EAST LONDON—Contd.

ENROLLED ASSISTANT NURSES (FEMALE)

Dreadnought Seamen's Hospital, Greenwich, S.E.10.

Eltham & Mottingham Hospital, Passey Place, S.E.9. For Wards and Out-patients' Department.

Grove Park (Chest) Hospital, Marvels Lane, Lee, S.E.12. Training offered for B.T.A. Certificate. Full-time. Resident or non-resident.

Hither Green Hospital, Hither Green, S.E.13 (I.D., General and E.N.T.). Resident or non-resident.

ENROLLED ASSISTANT NURSES (FEMALE)—Contd.

Miller General Hospital, Greenwich, S.E.10 (180 beds). Part-time only, for day or night duty in wards.

New Cross General Hospital, Avonley Road, New Cross, S.E.14 (341 beds). Full-time or part-time. Day or night duty.

St. Alfege's Hospital, Greenwich, S.E.10 (593 beds). For duties in General and T.B. Wards, and Geriatric Ward. Resident or non-resident.

ENROLLED ASSISTANT NURSES (FEMALE)—Contd.

St. Francis Hospital, Constance Road, S.E.22 (435 beds). Full or part-time for Geriatric and Long-stay Wards.

NURSING AUXILIARIES

Grove Park (Chest) Hospital, Marvels Lane, Lee, S.E.12. Res. or non-res.

Hither Green Hospital, Hither Green, S.E.13 (I.D., General and E.N.T.). Female. Resident or non-resident.

New Cross General Hospital, Avonley Road, New Cross, S.E.14 (341 beds). Full or part-time. Res. or non-res.

EAST SUSSEX

ROYAL ALEXANDRA HOSPITAL FOR SICK CHILDREN BRIGHTON

(144 beds)

SECOND NIGHT SISTER, R.S.C.N., S.R.N.

Applications to Matron.

ROYAL EAST SUSSEX HOSPITAL, HASTINGS

(146 beds)

SISTER for EYE DEPARTMENT, preferably with certificate or experience in this special work. The department includes ward, out-patients and theatre.

Apply to Matron, quoting this journal.

ASSISTANT MATRON

required for a fully-staffed, well-equipped **MATERNITY HOME** of 27 beds.

Applications, with names of two referees, to Matron, Maternity Home, Upperton Road, Eastbourne.

HOME SISTER

Sussex Maternity Hospital, Brighton (62 beds). S.R.N., S.C.M., for some administrative duties. Resident.

NIGHT SISTERS

Brighton General Hospital, Brighton, 7 (669 beds). Junior Night Sister, S.R.N. (S.C.M. Part I an advantage).

Queen Victoria Hospital, East Grinstead (287 staffed available beds). One of three under Night Superintendent. Possession of Plastic Surgery Certificate an advantage.

WARD SISTERS

Fernbank Maternity Home, Old London Road, Hastings (17 beds). S.R.N., S.C.M In charge of Part II Midwifery Training School. Salary £670-£845, less £250 p.a. for residential emoluments. Apply to Matron, quoting this Journal.

Queen Victoria Hospital, East Grinstead (287 staffed available beds). Junior Sister and Senior Ward Sister for Female Plastic Surgical Ward Possession of Plastic Surgery Certificate an advantage in both cases.

Sussex Maternity Hospital, Brighton (62 beds). Ward Sister, S.R.N., S.C.M., for alternate day and night duty. Resident or non-resident.

RELIEF WARD SISTERS

Cuckfield Hospital, Cuckfield, Nr. Haywards Heath (General—350 beds). For Out-patient Department, Theatre and all wards.

THEATRE STAFF NURSES

Bexhill Hospital, Bexhill-on-Sea (61 beds). For Operating Theatre. Apply to Matron, quoting this Journal.

Buchanan Hospital, St. Leonards-on-Sea (91 beds). For Theatre, busy Gynaecological Dept. Resident or non-resident. Most evenings and week-ends free. Part-time staff considered. Apply to Matron, quoting this Journal.

Cuckfield Hospital, Cuckfield, Nr. Haywards Heath (General—350 beds). Male and Female.

STAFF NURSES (FEMALE)

All Saints' Hospital, Meads, Eastbourne (71 Geriatric beds, all female). Resident or non-resident.

Bevendean Hospital Brighton (165 beds). S.R.N. to take B.T.A. training or to do part-time or full-time duties.

Brighton General Hospital, Brighton (669 beds). S.R.N. for Geriatric Unit.

Buchanan Hospital, St. Leonards-on-Sea (91 beds). Full or part-time. Varied experience in Out-patient Department, Ante-natal Ward and Gynaecological Department. 44 hour week. Resident or non-resident. Apply to Matron, quoting this Journal.

Cuckfield Hospital, Cuckfield, Nr. Haywards Heath (General—350 beds). For Surgical and Medical Wards, also some for Gynaecological Ward.

Gildredge Hospital, Longland Road, Eastbourne (26 beds). For Chest Diseases. Full-time. Non-resident.

Queen Victoria Hospital, East Grinstead (287 staffed available beds). For night duty. Temporary posts. Plastic Surgery Wards. Appointments for minimum six weeks, maximum three months. Appointments will be made between February and June, 1961, during period of reorganisation of ward establishment. Also Staff Nurse for busy General Unit including Private Patients. Post offers varied experience, and one required for Ophthalmic Department, duties include Theatre work.

STAFF NURSES (MALE)

Cuckfield Hospital, Cuckfield, Nr. Haywards Heath (General—350 beds). For Surgical and Medical Wards.

Pouchlands Hospital, South Chailey, Nr. Lewes (205 beds). For Geriatric Wards.

STAFF MIDWIVES

Brighton General Hospital, Brighton, 7 (669 beds). S.R.N., S.C.M.

Buchanan Hospital, St. Leonards-on-Sea (91 beds). Part-time considered for both day and night duty. Excellent experience in normal and abnormal work. 44 hour week. Resident or non-resident. Apply to Matron, quoting this Journal.

Crowborough War Memorial Hospital, Crowborough (32 beds).

Cuckfield Hospital, Cuckfield, Nr. Haywards Heath (General—350 beds). Full or part-time.

Fernbank Maternity Home, Old London Road, Hastings (17 beds). Full or part-time.

NURSERY NURSES

Chailey Heritage (Craft School and Hospital), North Chailey, Nr. Lewes (300 bed Children's Orthopaedic Hospital). Trained.

Maternity Home, 9 Upperton Road, Eastbourne (27 beds). Trained Nursery Nurses. 44 hour week. Resident or non-resident.

Queen Victoria Hospital, East Grinstead (287 staffed available beds). For Children's Ward.

ENROLLED ASSISTANT NURSES (FEMALE)

All Saints' Hospital, Meads, Eastbourne (Geriatric—71 beds, all female). Resident or non-resident.

Bevendean Hospital, Brighton (165 beds). Two years' training for B.T.A. Certificate if desired.

Cuckfield Hospital, Cuckfield, Nr. Haywards Heath (General—350 beds). For Out-patient Department, Theatre and all wards.

Gildredge Hospital, Longland Road, Eastbourne (26 beds). For Chest Diseases; full-time. Resident or non-resident.

ENROLLED ASSISTANT NURSES (FEMALE)—Contd.

Hove General Hospital, Hove, 3 (75 beds). For day and night duty. Also one for Ward duties.

Pouchlands Hospital, South Chailey, Nr. Lewes (205 beds). For Geriatric Wards.

Sussex Maternity Hospital, Brighton (62 beds). For night duty. Resident or non-resident.

ENROLLED ASSISTANT NURSES (MALE)

Cuckfield Hospital, Cuckfield, Nr. Haywards Heath (General—350 beds). For Out-patient Department, Theatre and all wards.

Hove General Hospital, Hove, 3 (75 beds). For Ward duties.

POST-REGISTRATION COURSES

Queen Victoria Hospital, East Grinstead (Plastic Surgery and Jaw Injuries Unit). Post-registration Certificate Courses of one year's duration in Plastic Surgery as staff Nurse (Male or Female). Ophthalmic and Theatre experience. One year's course arranged for each nurse on entry. Course continuous. Vacancies 1961. Male applicants non-resident.

NURSING AUXILIARIES

All Saints' Hospital, Meads, Eastbourne (Geriatric—71 beds, all female). Resident or non-resident.

Bevendean Hospital, Brighton (165 beds). Full or part-time.

Chailey Heritage (Craft School and Hospital), North Chailey, Nr. Lewes (300 bed Children's Orthopaedic Hospital).

Pouchlands Hospital, South Chailey, Nr. Lewes (205 beds). For night duty.

MENTAL NURSING VACANCIES

WARD SISTERS

Hill House M.D. Hospital, Rye Hill, Rye, Sussex (140 beds). 44 hour week.

CHARGE NURSE

Laughton Lodge Hospital, Laughton, Nr. Lewes, Sussex (M.D.—180 beds). For Male Patients Villa. Married accommodation available. 44 hour week. Letter of application to Matron.

DEPUTY CHARGE NURSE

Eastry Hospital, Sandwich, Kent (M.D.—238 beds). R.M.N., or S.R.N. Non-resident.

STAFF NURSES (FEMALE)

Brighton General Hospital, Brighton, 7 (669 beds). S.R.M.N. for Mental Observation Unit.

Hellingly Hospital, Hailsham, Sussex (800 Female beds). A busy Psychiatric Hospital, with an active Nurses' Training School. Shift system of hours of duty. Letters of application to the Matron.

Laughton Lodge Hospital, Laughton, Nr. Lewes, Sussex (M.D.—180 beds). 44 hour week. Letter of application to Matron.

St. Francis Hospital, Constance Road, S.E.22 (41 Female Mental Observation beds).

STAFF NURSES (MALE)

Laughton Lodge Hospital, Laughton, Nr. Lewes, Sussex (M.D.—180 beds). 44 hour week. Letter of application to Matron.

Princess Christian's Farm Colony, Hildenborough, Kent (206 beds). Registered Nurse for the mentally sub-normal. Single applicant only, single residential accommodation available Applications to Superintendent.

The West Hill Hospital, Dartford, Kent (345 staffed beds). Resident or non-resident. For Psychiatric Unit.

POST-REGISTRATION COURSES

Hellingly Hospital, Hailsham, Sussex (1,250 beds). Male and Female for the Register of Mental Nurses.

NURSING ASSISTANTS

Brighton General Hospital, Brighton, 7 (669 beds). For Psycho-Geriatric Unit. Female.

Eastry Hospital, Sandwich, Kent (M.D.—238 beds). Female. Non-resident.

Hill House M.D. Hospital, Rye Hill, Rye, Sussex (140 beds). Female. 44 hour week.

Pouchlands Hospital, South Chailey, Nr. Lewes (205 beds). Female.

(2)

ROGATE AND RIPON HOSPITAL MANAGEMENT COMMITTEE ROYAL BATH AND ASSOCIATED HOSPITALS
ORNWALL ROAD, HARROGATE

ications are invited for the post of **nt Matron** to the Royal Bath Hospital ociated hospitals on the salary scale x £30 (4)—£925 per annum, less a m of £240 per annum for board and

hospital is a training school for Assis- urses.

and Midwives' Whitley Council me of service and National Health Superannuation regulations will apply. lications, giving age and full details of s experience, together with the names o referees, to be forwarded to the Group ary, Harrogate and Ripon Hospital agement Committee, Hereford Lodge, all Road, Harrogate, before 10th March, (1328)

KNIGHTSWOOD HOSPITAL

tant Matron required for 1st April, R.G.N., S.R.N., with Fever Certifi- y experience. Administrative experience vantage.

se apply to Matron, Knightswood Hos- Glasgow, W.3. (1518)

BIRKENHEAD HOSPITAL MANAGEMENT COMMITTEE ST. CATHERINE'S HOSPITAL CHURCH ROAD, BIRKENHEAD

lications invited for the resident post **uty Matron** at this 466 bedded General and Part I Midwifery Training School nearby Pre-convalescent Annexe of 41 Applicants must possess good hospital nursing administrative experience. ary £865 x £30 (5)—£1,015 per annum, £240 for residence, board and uniform. ly, by 10th March, stating age, qualifi- s, experience, with the names and sses of three referees, to Secretary, above ittee, St. James' Hospital, Tollemache Birkenhead. (1519)

ROYAL MATERNITY HOSPITAL BELFAST

STANT MATRON/PRINCIPAL TUTOR lications are invited from suitably ied and experienced Midwives for the combined post. Part I and Part II ing School for Pupil Midwives, approx- y 60 **pupils.**

ary scale—£865-£985 per annum. lications, with the names and addresses ferees, details of training and experience, sent to the Secretary, Belfast Hospital agement Committee, Royal Victoria Hos- Belfast, 12, Northern Ireland, not later 31st March, 1961. (1521)

nt County Council require **Assistant ns** at Stanley Morgan House, Wilming- near Dartford, and at Willett House, hurst. Candidates must be S.R.N. or N. Salary in both cases £600-£660 a plus £50 for nursing qualifications and ecial allowance of £20. Charge for ments £135 a year.

h Homes are new, purpose-designed, porating special facilities for physically l old people. Self-contained quarters le bedroom, sitting room, bath, toilet itchenette.

plication forms from County Medical er, County Hall, Maidstone. (1585)

ADDINGTON GREEN CHILDREN'S HOSPITAL, W.2 (ST. MARY'S HOSPITAL)

istant Matron, S.R.N., R.S.C.N., re- d at Paddington Green Children's Hos- (52 beds).

ary and conditions of service in accord- with Whitley Council Agreements. plications, stating age, qualifications, rience, with the names and addresses referees, to the Matron, Paddington Children's Hospital, W.2, as soon as ible. (1601)

DUNDEE ROYAL INFIRMARY

plications are invited from Registered al Nurses who are also State Certified ives for appointment as **Assistant Matron** ndertake alternate day and night duty. ious experience as Ward Sister essential. ley conditions and salary. ply Matron. (1627)

ROYAL BELFAST HOSPITAL FOR SICK CHILDREN
Training School for Sick Children's Nurses
(209 beds)
SISTER TUTOR

plications are invited for the post of ied **Sister Tutor** for the School (resident n-resident) preferably R.S.C.N. or with children's experience.

plications, together with at least three l testimonials, should be sent to the n, Royal Belfast Hospital for Sick Chil- 180 Falls Road, Belfast, 12, Northern nd, not later than 18th March, 1961. (1604)

THE ROYAL FREE HOSPITAL RAY'S INN ROAD, LONDON, W.C.1

egistered Sister Tutor required for Nurs- School. Excellent experience.

pply to Matron, giving particulars of training and subsequent experience. (1469)

Leicester No. 2 Hospital Management Committee
ST. MARY'S HOSPITAL, MELTON MOWBRAY
(148 beds)
ASSISTANT MATRON (S.R.N., S.C.M.)

Applications are invited for the above post at this hospital accommodating mainly chronic sick, medical and maternity cases, together with a limited number of paediatric and gynaecological patients. The hospital is a Training School for Enrolled Assistant Nurses. Salary £750-£870, less £230 for residence.

Applications, with full details of former posts, qualifications and the names and addresses of two referees, to the Matron. (1497)

ST. MICHAEL'S HOSPITAL, LICHFIELD

Applications are invited for the appointment of **Assistant Matron** at this hospital of 178 beds. Applicants must possess both S.R.N. and S.C.M qualifications. Terms and conditions of service of the Whitley Nurses' and Midwives' Council.

Applications, with full particulars of age, qualifications and experience, together with two names for reference, to the Group Secretary, Lichfield H.M.C., 15 Trent Valley Road, Lichfield. (1607)

PARK HOSPITAL FOR CHILDREN
OLD ROAD, HEADINGTON, OXFORD
DEPUTY MATRON

The Management Committee of the Warneford and Park Hospitals invite applications for the post of **Deputy Matron** at the above psychiatric hospital for children, which has 30 beds and an active Out-patient Department.

Candidates may be either singly or doubly trained and must have experience in the care of disturbed children. Further particulars of the post may be obtained on application. Salary on Whitley scale, according to qualifications.

Applications, with the names of two referees, should be sent to the Group Secretary, Warneford Hospital, Oxford, within 10 days of the appearance of this advertisement. (1620)

AUSTRALIA

Position available as **Sister-in-Charge** of 17 bed private nursing home for elderly patients. Hospital recently thoroughly renovated. Situated in garden suburb of City of Melbourne, Australia. Good accommodation and facilities. Excellent remuneration.

Apply to Miss E. J. Taplin, 64 Mathoura Road, Toorak, S.E.2, Victoria, Australia. (1485)

Stepney Group Hospital Management Committee
MILE END HOSPITAL
BANCROFT ROAD, LONDON, E.1
(476 beds)

Applications are invited for the post of **Assistant Matron.** Administrative experience in a large hospital and nursing training school essential. Whitley Council salary scale.

Applications, stating age, qualifications, details of training and experience, and the names of three referees, to be sent to the Group Secretary at the above address by 17th March, 1961. (1436)

GENERAL HOSPITAL
CHESTER ROAD
SUNDERLAND
(443 beds)

Qualified or unqualified **Sister Tutor** required for large general training school at the above hospital. Establishment of one Principal Tutor and three Tutors. Whitley Council Regulations.

Apply immediately, in writing, stating age and giving details of training and experience, and naming two referees, to the Matron. (1336)

Preston and Chorley Hospital Management Committee
BRINDLE LODGE, HOGHTON, Nr. PRESTON
(Preliminary Training School for Nurses)

Applications are invited for **Nurse Tutor** who will be responsible to the Principal Nurse Tutor in the school where Student Nurses from Preston Royal Infirmary and Sharoe Green Hospital carry out the first 11 weeks of their general training. Post will be vacant in Autumn. Salary £805 x £30 (4)—£925, less £240 for emoluments.

Applications, with names of two referees, to Group Secretary, Royal Infirmary, Preston, Lancs. (1413)

PLEASE MENTION "NURSING TIMES" WHEN ANSWERING ITS ADVERTISEMENTS

ST. MARY'S HOSPITAL PADDINGTON, W.2

Applications are invited for the post of **Tutor** (male or female) to work both in the Preliminary Training School and in the Main Teaching Department. The post will be non-resident though accommodation would be available for a female Tutor. Block system of education.

Salary in accordance with the Whitley Council recommendations.

Applications, stating age, qualifications and experience, together with the names and addresses of two referees, should be sent to the Matron. (1534)

LURGAN AND PORTADOWN HOSPITAL
LURGAN, N. IRELAND
(General Training School—85 Student Nurses)
PRINCIPAL SISTER TUTOR
Wanted 1st June, 1961

Applications to the Secretary as soon as possible. (1493)

THE GENERAL INFIRMARY AT LEEDS
SISTER TUTORS

Two Female Sister Tutors required. Staff of seven Tutors.

Applications with the names of two referees to be sent to The Matron. (776)

ST. THOMAS'S HOSPITAL LONDON, S.E.1

Sister Tutor required.

Please apply to Matron, giving full particulars. (1315)

FEDERAL GOVERNMENT OF NIGERIA

SISTER TUTORS

The Federal Ministry of Health require a **Sister Tutor or Male Nurse Tutor,** for duty at the School of Nursing, General Hospital, Lagos, to teach and train staff and supervise the Training School and subordinate staff. The appointment is for one or two tours in the first instance. Candidates must be State Registered Nurses and hold a Tutor's Certificate. The possession of S.C.M. would be an advantage.

Salary according to experience in the range of £1,310-£1,787 p.a. (including Inducement Addition), plus a gratuity of £150. An outfit allowance of £60 is payable.

Liberal leave on full pay. Free outward and return passages by sea, including free passages for the wife and children of a married officer. Children's allowances whilst separated. Quarters at low rent. Income Tax at low local rate.

Candidates should write for further particulars and application forms, stating age, qualifications and experience, to the Recruitment Attache, Office of the High Commission for Federal Nigeria, Nigeria House, 9 Northumberland Avenue, London, W.C.2, quoting 0.11/1. (1536)

THE GENERAL INFIRMARY AT LEEDS

Senior Home Sister. Home accommodates 400. Sick bay attached. Interesting work and excellent administrative experience.

Applications with the names of two referees to be sent to The Matron. (775)

ST. THOMAS'S HOSPITAL LONDON, S.E.1

Deputy Home Sister or Warden, resident, required.

Applications to Matron. (1316)

HAMPSTEAD GENERAL HOSPITAL THE GREEN, HAMPSTEAD LONDON, N.W.3

Home Sister required: an interesting post as it includes some administrative duties in Matron's office.

Apply, stating age and previous experience, to The Matron. (1366)

ST. MARY'S HOSPITAL PADDINGTON, W.2
DEPARTMENTAL SISTER

Applications are invited for a **Sister** to take charge of the Venereal Disease Department. The post may be resident or non-resident. The vacancy occurs on 1st April, 1961. Salary in accordance with the Whitley Council recommendations.

Applications, stating age, qualifications and experience, together with the names and addresses of two referees, should be sent to the Matron. (1535)

KNIGHTSWOOD INFECTIOUS DISEASES HOSPITAL GLASGOW, W.3

Home Sister, with administrative duties (Category 'B'), wanted to commence 1st April, 1961. Some administrative experience would be an advantage.

Applications to Matron. (1537)

NORTH WEST METROPOLITAN REGIONAL HOSPITAL BOARD

North and West London, Bedfordshire and parts of Middlesex, Hertfordshire, Berkshire and Buckinghamshire

Applications are invited for the following appointments which should be sent, together with details of age, qualifications, training, experience and the names of two referees (or copies of two recent testimonials) TO THE MATRON OF THE APPROPRIATE HOSPITAL, unless otherwise stated, from whom further details may be obtained. National salary scales apply.

GENERAL NURSING APPOINTMENTS

SECOND ASSISTANT MATRON

Barnet General Hospital, Wellhouse Lane, Barnet, Herts. (Complete General Training School—461 beds). Applications are invited for the post of Second Assistant Matron (resident or non-resident). Possession of R.C.N. Admin. Cert. an advantage Salary scale £805 per annum—£925 per annum, less £240 per annum for board and residence. Post affords good administrative experience. Further particulars and application forms from the Matron.

QUALIFIED TUTORS (MALE or FEMALE)

Harefield Hospital, Harefield, Middx. (Complete General Training School and Training School for B.T.A. Certificate—606 beds). Res. or non-res. To assist Principal Tutor. Up-to-date Teaching Dept. Study day system of training.

Luton and Dunstable Hospital, Luton, Beds. (Busy General Hospital and Training School for Nurses—306 beds). Res. or non-resident. Required to take charge of P.T.S.

SISTER TUTORS

Barnet Group Hospital Management Committee, Assistant Nurse Training School. Part-time Ward Sister required, to assist the Sister Tutor with practical instruction, etc. Applications to the Acting Matron, St. Stephen's Hospital, Mays Lane, Barnet, Herts.

Lister Hospital, Hitchin, Herts. (General Training School—373 beds). Res. or non-res. For Preliminary Training School. Good Teaching Department. Hospital can be visited by arrangement with Matron.

Mount Vernon Hospital, Northwood, Middx. (551 beds). Res. or non-res. Establishment: Principal and three Tutors. Qualified.

Paddington General Hospital, Harrow Road, W.9 (550 beds). Res. or non-res. (Qualified.) One of three working under a Principal Tutor. Complete general Nurse Training School.

St. Albans City Hospital, Normandy Road, St. Albans (General Training School—394 beds). Res. or non-res. Qualified.

St. Charles' Hospital, Ladbroke Grove, W.10 (General—575 beds). Res. or non-res. Qualified.

Whittington Hospital, Highgate Hill, London, N.19 (1,100 beds). Res. or non-res. Owing to recent increase in tutorial staff. Block system of tuition. Opportunity of gaining experience in Preliminary Training School and Senior School. Applicants must be Registered Nurse Tutors. Two required.

REGISTERED NURSE TUTOR

West Middlesex Hospital, Isleworth, Middlesex. For Student Nurse Training School, required to replace a Tutor, one of five, who now holds a Principal Tutor's post. Block and study day system of nurse education. Apply: Matron, giving particulars of qualifications and experience.

HOME SISTERS

The Royal London Homoeopathic Hospital, Great Ormond Street, W.C.1 (180 beds). Resident.

Whittington Hospital, Highgate Hill, London, N.19 (1,100 beds). Res. or non-res. To take charge of a group of three Nurses' Homes. Must have an interest in the welfare of young people.

ASSISTANT HOME SISTER

Barnet General Hospital, Wellhouse Lane, Barnet, Herts. (461 beds). New post in complete charge of Preliminary Training School Nurses Home.

MIDWIFERY NIGHT SUPERINTENDENT

Paddington General Hospital, Harrow Road, W.9 (550 beds). Res. or non-res. 103 maternity beds. Complete General Training and Part II Midwifery Training Schools.

NIGHT SUPERINTENDENT

Lister Hospital, Hitchin, Herts. (General Training School—373 beds). Res. or non-res. Assistant Matron status.

NIGHT SISTERS

Barnet General Hospital, Wellhouse Lane, Barnet, Herts. (461 beds). **JUNIOR POST**, one of four under Night Superintendent.

Harefield Hospital, Harefield, Middx. (606 beds). Res. or non-res. One of six working under Night Superintendent.

Hounslow Hospital, Staines Road, Hounslow, Middlesex (75 beds). Res. or non-res. 44 hour week in operation.

St. Albans City Hospital, Normandy Road, St. Albans (General Training School—394 beds).

St. Charles' Hospital, Ladbroke Grove, W.10 (General—575 beds). Res. or non-res.

KING EDWARD VII HOSPITAL
(Windsor and Old Windsor Units)
(General—455 beds)

Applications are invited for the following posts:

ADMINISTRATIVE SISTER, Category B, resident, for the Old Windsor Unit.

SISTER-IN-CHARGE for the Ear, Nose and Throat Department (Theatre and Out-patient Department). Resident or non-resident. Windsor Unit.

SISTER-IN-CHARGE for Casualty Department. Resident or non-resident. Windsor Unit.

WARD SISTER for Ophthalmic Department, Windsor Unit. Previous experience essential. Resident or non-resident.

TWO NIGHT SISTERS to deputise for Night Superintendents at each unit. Resident or non-resident.

STAFF NURSES for the following: Theatre, Old Windsor; Ear, Nose and Throat Department, Windsor; Out-patient Department, Windsor (3); Ophthalmic Department, Windsor; Private Patients' Wing (day and night duty).

Apply, with full particulars, to Matron.

Shrodells Hospital, Watford (General—386 beds, 170 Acute). Res. or non-res. For Acute block. S.R.N., S.C.M.

Upton Hospital, Slough, Bucks. (General—178 beds). Res. or non-res. One of three. 44 hour week. Four nights on, three nights off.

West Middlesex Hospital, Isleworth, Middx. (1,089 beds). Res. or non-res. Excellent experience in all branches of medicine and surgery.

Whittington Hospital, Highgate Hill, London, N.19 (1,100 beds). Res. or non-res. 44 hour week. Three nights off a week.

MIDWIFERY SISTERS

Maternity Unit (Part II School), St. Paul's Hospital, Hemel Hempstead, Herts. (50 beds). Res. or non-res.

PRIORY HOSPITAL
KENSWORTH LANE, DUNSTABLE, BEDS.
(Pre-convalescent and Geriatric—36 beds)

DEPARTMENTAL SISTER (B). Duties include deputising for Matron.

Applications to Matron.

St. Albans City Hospital, Normandy Road, St. Albans (General Training School—394 beds). For night duty.

Welwyn Garden City Maternity Hospital, Peartree Lane, Welwyn Garden City (Part II Midwifery Training School—30 beds). S.R.N., S.C.M.

THEATRE SISTERS

Ashford Hospital, London Road, Ashford, Middlesex (562 beds). Res. or non-res. One of three working under Theatre Supt. 44 hour week, alternate week-ends on duty.

Barnet General Hospital, Wellhouse Lane, Barnet, Herts. (461 beds). Res. or non-res. For night duty.

Central Middlesex Hospital, Park Royal, N.W.10 (721 beds). Res. or non-res. S.R.N.

THEATRE SISTERS—Contd.

Children's Annexe of Luton and Dunstable Hospital, London Road, Luton, Beds. (56 beds). Resident. Applications to Matron, Luton and Dunstable Hospital, Luton, Beds.

Lister Hospital, Hitchin, Herts. (General Training School—373 beds). Res. or non-res. **JUNIOR** for Theatre.

National Temperance Hospital, Hampstead Road, N.W.1 (General—158 beds). Res. or non-res. Working under Superintendent.

West Middlesex Hospital, Isleworth, Middx. (1,089 beds). Res. or non-res. Five busy Theatres offering wide experience.

ADMINISTRATIVE SISTERS

St Charles' Hospital, Ladbroke Grove, W.10 (General—575 beds). Res. or non-res. Category 'C' Excellent opportunities to gain administrative experience in busy General Hospital.

RELIEF ADMINISTRATIVE SISTER

Bedford General Hospital (South Wing), Kempston Road, Bedford (202 beds). Res. or non-res.

DEPARTMENTAL SISTER (Category "A")

Harefield Hospital, Harefield, Middx. (General Training School for B.T.A. Certificate—606 beds). Resident. To assist in Matron's office for six months for holiday duties, to commence as soon as possible. Candidates must have had good experience in a recognised training school.

DEPARTMENTAL SISTER

Park Hospital, Mogerhanger, Nr. Bedford (T.B. Chest and Orthopaedic—88 beds). Resident.

PLASTER SISTER(S)

Heatherwood Hospital, Ascot, Berks. (General and Orthopaedic—200 beds). Male or Female. Res. or non-res. Mainly Orthopaedic cases but development of hospital to accept general patients from March, 1961, will include casualty work.

WARD SISTERS

Abbots Langley Hospital, Abbots Langley, Nr. Watford, Herts. Res. or non-res. Elderly patients some with psychiatric disabilities. Apply to Matron.

Barnet General Hospital, Wellhouse Lane, Barnet, Herts. (461 beds). Res. or non-res. For Orthopaedic Ward.

Bedford General Hospital (South Wing), Kempston Road, Bedford (204 beds). Res. or non-res. **IN CHARGE OF PRIVATE WING.** Further particulars from Matron.

WARD SISTERS—Contd.

Bushey and District Hospital, Bushey Heath, Herts. (20 beds in Ward). Res. or non-res. S.R.N.

Clare Hall Hospital, South Mimms, Barnet, Herts. (Tuberculosis and Chest—334 beds). Res. or non-res. **JUNIOR POSTS.**

Edgbury Hospital, Aspley Heath, Bletchley, Bucks. (Pre-Convalescent—76 beds). Res. or non-res

Finchley Memorial Hospital, Granville Road, North Finchley, N.12 (Acute—76 beds). Res. or non-res. For Children's Ward and relief duties.

Harefield Hospital, Harefield, Middx. (606 beds). Res. or non-res. For Female Geriatric Ward. **ALSO** (one of two) for Female Medical Ward. **ALSO** (one of two) for Male Medical Ward. **ALSO** for Female Thoracic Surgical Ward.

Harefield Hospital, Harefield, Middx. (606 beds). Res. or non-res. Working with Superintendent Thoracic Surgical Theatre where advanced work is carried out. **ALSO** one for Female General Surgical Ward.

Lister Hospital, Hitchin, Herts. (General Training School—373 beds). Res. or non-res. Relief duties—Acute Surgical Wards.

Luton and Dunstable Hospital, Luton, Beds. (Busy General Hospital and Training School for Nurses—306 beds). Resident. Required to take charge of a Male Orthopaedic and Accident Ward of 28 beds. **ALSO** one for Surgical Ward.

National Temperance Hospital, Hampstead Road, N.W.1 (General—158 beds). Res. or non-res. Required in May for small Children's and Oral Ward, S.R.C.N. and S.R.N.

St. Albans City Hospital, Normandy Road, St. Albans (General Training School—394 beds). Res. or non-res. One **JUNIOR** for Men and Women's Medical Ward and one **JUNIOR** for Women's Surgical Ward of 30 beds.

St. Charles' Hospital, Ladbroke Grove, W.10 (General—575 beds). Res. or non-res. For T.B. Ward.

St. Stephen's Hospital, Mays Lane, Barnet, Herts. (88 beds). Res. or non-res.

Shrodells Hospital, Watford (General—386 beds—170 Acute). Res. or non-res. For Gynaecological Ward of 11 beds.

The Royal London Homoeopathic Hospital, Great Ormond Street and Queen Square, W.C.1 (180 beds). Res. or non-res. Experienced Children's Ward Sister (24 beds) required. S.R.N., R.S.C.N. essential: Ward Sister's Course desirable. Applications together with full particulars of training and experience, to be sent to the Matron.

Upton Hospital, Slough, Bucks. (General—178 beds). Res. or non-res. **JUNIOR** for Ward and Departmental duties.

West Middlesex Hospital, Isleworth, Middx. Res. or non-res. For Acute Medical Ward.

RELIEF SISTERS

Canadian Red Cross Memorial Hospital, Taplow, Nr. Maidenhead (General—326 beds). Res. or non-res.

St. Stephen's Hospital, Mays Lane, Barnet, Herts. (88 beds). Res. or non-res.

The Royal London Homoeopathic Hospital, Great Ormond Street, W.C.1 (180 beds). Res. or non-res.

Whittington Hospital, Highgate Hill, London, N.19 (1,101 beds). Res. or non-res. Must be willing to do some night duty. 44 hour week, straight shift system of duty, three nights off a week when on night duty. Suitable post for Staff Nurse seeking promotion. Must be S.R.N. and have had two years post-registration experience.

STAFF MIDWIVES

Barnet General Hospital, Maternity Unit (Victoria Maternity Hospital). S.R.N., S.C.M. Res. or non-res. Hospital situated in attractive surroundings within half hour of London by tube. Excellent experience gained. Applications to Matron, Barnet General Hospital, Wellhouse Lane, Barnet, Herts.

NORTH WEST METROPOLITAN REGIONAL HOSPITAL BOARD—*Contd.*

STUDENT NURSE TRAINING

Training normally lasts **3 years for Student Nurses** and **2 years for Pupil Assistant Nurses** and an allowance of between £285-£320 a year is payable during training less £128 for board, lodging and uniform if resident. Mental Nurse Training Allowance: age 18 £335, 19 £350, 20 £370, less £130 for board, lodging and uniform if resident. Aged 21 or over on entry: 1st year £430, 2nd year £450, 3rd year £470, less £158 for board, lodging and uniform if resident. Four weeks paid leave per annum. For full details please apply to the **Matron of the hospital concerned.**

BARNET GENERAL HOSPITAL, WELLHOUSE LANE, BARNET, HERTS. (461 beds). Vacancies for female Student Nurses. Forty-four hour week. Hospital situated in pleasant surroundings within half-an-hour of London by Tube. Modern nurses' home, single rooms, recreational facilities. Study day system of training. Four schools per year: 2nd January, 20th March, 19th June and 18th September, 1961. Shortened periods of training for students already on the Supplementary Register. Illustrated brochure from Matron.

WILLESDEN GENERAL HOSPITAL, HARLESDEN ROAD, N.W.10. This hospital is a Training School for female Student Nurses. Minimum entry age, 18 years. G.C.E. standard of education. Schools commence January, April, July and October. Apply to Matron for illustrated brochure and application form.

HIGHLANDS GENERAL HOSPITAL, WINCHMORE HILL, N.21. New Training School. Student Nurses required for newly-recognised, newly-equipped General Training School. The hospital is situated in large, pleasant grounds in North London, about 45 minutes from Piccadilly and is within easy reach of the beauty spots of Hertfordshire. Apply, in writing, to Matron.

WATFORD AND DISTRICT PEACE MEMORIAL HOSPITAL, NURSE TRAINING SCHOOL, WATFORD, HERTS. (215 beds). There are vacancies for Student Nurses. Three schools a year. While the General Certificate of Education standard is desirable, consideration is given to every applicant with a sincere desire to nurse. Modern nurses' home Easy access to Central London. Matron will be pleased to discuss training with parents and/or prospective students and to send a brochure on application.

UPTON HOSPITAL, SLOUGH, BUCKS. (General—178 beds). Resident. Applications invited for schools commencing May and September, from girls of 18 years and over, wishing to become **STATE REGISTERED NURSES.** Modern, well-equipped training school and good accommodation in comfortable nurses' home. Uniform and laundry provided. Study day system in operation. Hospital is within easy reach of Eton, Windsor and London. Brochure, application form and further particulars from Matron.

MOUNT VERNON HOSPITAL, NORTHWOOD, MIDDLESEX. Vacancies in the Preliminary Training School, January, May and September each year. Candidates on the Supplementary Register accepted for two years.

ASHFORD HOSPITAL, LONDON ROAD, ASHFORD, MIDDLESEX. General Training School for Nurses. Applications are invited from girls with a good basic education wishing to train to become State Registered Nurses. The three year course starts after reaching the age of 18 years with 12 weeks in the Preliminary Training School before doing practical nursing in the wards. A further period of six weeks is spent in the school of nursing each year. Post-registration Students are accepted for two years' training. Hospital pleasantly situated in own grounds, 30 minutes from London. Excellent training facilities. Well-equipped class-rooms and comfortable Nurses' Home. Applications, in writing, to Matron.

NATIONAL TEMPERANCE HOSPITAL, HAMPSTEAD ROAD, LONDON, N.W.1 There are vacancies for **FEMALE** Student Nurses for three years' general training (shortened periods of training for applicants on the Supplementary Register). Minimum age, 18 years. Four weeks' annual leave, ample recreational facilities. Excellent opportunities for promotion after training. Further particulars and illustrated brochure on request. Please mention this paper.

PADDINGTON GENERAL HOSPITAL, HARROW ROAD, LONDON, W.9. This is a hospital of 550 beds with provision for the training of Midwives and Medical Students. Vacancies for **Female Student Nurses** for three years' general training. Study day system of education. Brochure available.

BEDFORD GENERAL HOSPITAL (SOUTH WING), KEMPSTON ROAD, BEDFORD, offers excellent training. Lectures by Medical Staff and qualified Sister Tutors. Minimum age of entry, 18 years. Female students (resident). Interested candidates may visit hospital by appointment with Matron.

CLARE HALL HOSPITAL, SOUTH MIMMS, Nr. BARNET, HERTS. (Regional Thoracic Surgical Centre—334 beds). Student Nurse training. Vacancies for well-educated women students (from 18 years). All types of training for pulmonary T.B., including major thoracic surgical unit for T.B. and non-T.B. chest diseases. Training School under G.N.C. (special four-year training, two years in the Chest Hospital and two years in an affiliated general hospital). The hospital is also a two-year training school for the British Tuberculosis Association Certificate. There are facilities at the hospital for all religious denominations. The hospital is situated in very pleasant country within easy reach of London. Hospital coach pays frequent visits to Barnet. Full details from Matron.

HAREFIELD HOSPITAL, HAREFIELD, MIDDLESEX (610 beds). Approved by the General Nursing Council for England and Wales and the British Tuberculosis Association Examination Committee. Students accepted for (1) General and Tuberculosis training (four years); (2) General Training only (three years); (3) British Tuberculosis Certificate only (two years). Up-to-date hospital. Excellent facilities for nurse training.

WEST HERTS SCHOOL OF NURSING, WEST HERTS AND ST. PAUL'S HOSPITALS, HEMEL HEMPSTEAD, HERTFORDSHIRE (316 beds). Resident or non-resident. The above hospital offers excellent facilities for general training. Student Nurses are accepted for a period of three years, excluding three months spent in the Preliminary Training School. Nurses on the Supplementary Part of the Register are accepted for a shortened period of training. Up-to-date ward and out-patients units have recently been opened. Please apply to "Matron", West Herts Hospital, Hemel Hempstead, Herts.

MENTAL NURSE TRAINING

LEAVESDEN HOSPITAL (FOR MENTAL DEFECTIVES), ABBOTS LANGLEY, Nr. WATFORD, HERTS. There are vacancies for male student nurses to take three years' course in preparation for the General Nursing Council Examination in Mental Deficiency. Lectures by medical staff and qualified tutor and staff. Sports and social amenities. Applications, in writing, to Chief Male Nurse.

CELL BARNES HOSPITAL, ST. ALBANS, HERTS. (Mental Deficiency—890 beds, mixed). Female or male. Resident or non-resident. This is a modern hospital within easy reach of London, and having an active social and sports club.

BROMHAM HOSPITAL (FOR MENTAL DEFECTIVES), Nr. BEDFORD. MEN and WOMEN required to take three years' course in preparation for the General Nursing Council Examination in Mental Deficiency. Lectures by Medical Staff and qualified Tutor and staff. Further particulars and brochure available from the Matron or Chief Male Nurse as appropriate.

HARPERBURY HOSPITAL, HARPER LANE, SHENLEY, Nr. ST. ALBANS, HERTS., has vacancies for Female Student Nurses, aged 18 and over, to take course for General Nursing Council examination for Nurses for the mentally sub-normal. Good recreational facilities. For further particulars, apply to the Matron.

ST. BERNARD'S HOSPITAL (FOR NERVOUS AND MENTAL DISORDERS), SOUTHALL, MIDDLESEX. Male and female. Recognised Training School. Ample religious and recreational facilities. Near London. Shift system. Apply to Matron or Chief Male Nurse.

PUPIL ASSISTANT NURSES

MOUNT VERNON HOSPITAL, NORTHWOOD, MIDDLESEX (561 beds). Resident. **FEMALE.** Two years' training to qualify for the Roll of Assistant Nurses. Excellent experience available. Minimum age, 18 years.

BARNET GROUP HOSPITAL MANAGEMENT COMMITTEE—ASSISTANT NURSE TRAINING SCHOOL, incorporating Finchley Memorial Hospital (76 beds), Granville Road, North Finchley, London, N.12; Potters Bar and District Hospital (56 beds), Mutton Lane, Potters Bar, Middlesex; St. Stephen's Hospital (88 beds), Mays Lane, Barnet, Herts. Two-year course, chiefly practical bedside nursing, with excellent opportunities in the future for more advanced work, if desired. Candidates (aged 18 to 45 years) may be resident or non-resident.

HARROW HOSPITAL, ROXETH HILL, HARROW, MIDDLESEX (Acute—120 beds). Resident or non-resident. From candidates of 18 years of age or over. Training of essentially practical nature. Candidates with previous experience may undertake a shortened training.

HOUNSLOW HOSPITAL, STAINES ROAD, HOUNSLOW, MIDDLESEX (General Acute). Pupils accepted for two years' training for Roll of Assistant Nurses. Hospital with good residential accommodation near London. Interested candidates may visit the hospital by applying to the Matron to whom applications should be addressed.

GENERAL NURSING APPOINTMENTS—*Contd.*

STAFF MIDWIVES—Contd.

King Edward VII Hospital, Windsor and Old Windsor Units (General—455 beds). Res. or non-res. For Old Windsor Unit

Maternity Unit (Part II School), St. Paul's Hospital, Hemel Hempstead, Herts. (50 beds). Res. or non-res.

Paddington General Hospital, Harrow Road, W.9 (103 bedded Maternity Unit). Res. or non-res. Part II Midwifery Training School.

Princess Christian Maternity Home, 70 Alma Road, Windsor (11 beds).

St Albans City Hospital, Normandy Road, St. Albans (General Training School —394 beds) For night duty.

Upton Hospital, Slough, Bucks. (General—178 beds). Res. or non-res.

PUPIL MIDWIVES

Bedford General Hospital (North Wing), (Maternity Unit), Kimbolton Road, Bedford (60 beds and 3 Premature Cubicles). Vacancies for Part II Midwifery Training commencing 1st March, 1st June, 1st September and 1st December each year.

PUPIL MIDWIVES—Contd.

Maternity Unit (Part II School), St. Paul's Hospital, Hemel Hempstead, Herts. (50 beds). Resident

Welwyn Garden City Maternity Hospital, Peartree Lane, Welwyn Garden City (Part II Midwifery Training School—30 beds). Resident. Schools for the second period training commence 1st June, September, December and March. Hospital is pleasantly situated in garden city, half-hour from Central London.

THEATRE STAFF NURSES (FEMALE)

Canadian Red Cross Memorial Hospital, Taplow, Nr. Maidenhead (General—326 beds). Res. or non-res.

National Temperance Hospital, Hampstead Road, N.W.1 (General—158 beds). Res. or non-res.

Paddington General Hospital, Harrow Road, London, W.9 (550 beds). Res. or non-res.

St. Albans City Hospital, Normandy Road, St. Albans (General Training School—394 beds). For new suite of theatres.

THEATRE STAFF NURSES (FEMALE)—Contd.

St. Charles' Hospital, Ladbroke Grove, London, W.10 (General—575 beds). Res. or non-res.

West Herts Hospital, Hemel Hempstead, Hertfordshire (167 beds). Res. or non-res. Surgical beds only. To work under Theatre Superintendent

THEATRE STAFF NURSE (MALE)

West Herts Hospital, Hemel Hempstead, Hertfordshire (167 beds). Res. or non-res. Surgical beds only. To work under Theatre Superintendent.

STAFF NURSES (FEMALE)

Abbots Langley Hospital, Abbots Langley, Nr, Watford, Herts. Res. or non-res. Elderly patients some with psychiatric disabilities. Apply to Matron.

Ashford Hospital, London Road, Ashford, Middlesex (562 beds). Res. or non-res. For Acute Surgical and Medical Wards. 44 hour week with alternate week-ends on duty. **ALSO** for night duty. Five consecutive nights off duty in fourteen.

STAFF NURSES (FEMALE)—Contd.

Barnet General Hospital, Maternity Unit (Victoria Maternity Hospital). Res. or non-res. For night duty in Premature Babies' Unit. Apply to Matron, Barnet General Hospital, Wellhouse Lane, Barnet, Herts.

Bedford General Hospital (South Wing), Kempston Road, Bedford (204 beds). Res or non-res. Required for Casualty Department.

Bedford General Hospital (North Wing), Kimbolton Road, Bedford (220 beds). Res. or non-res. Two required for Thoracic Ward with O.P. Clinic attached.

Canadian Red Cross Memorial Hospital, Taplow, Nr. Maidenhead (General—326 beds). Res. or non-res. For Casualty.

Clapham Hospital, Milton Road, Clapham, Bedford (Chronic—85 beds). Res. or non-res.

Clare Hall Hospital, South Mimms, Nr. Barnet, Herts. (Chest Hospital — 334 beds). Res. or non-res. For Tuberculous and non-Tuberculous Wards.

CONTINUED OVERLEAF

NORTH WEST METROPOLITAN REGIONAL HOSPITAL BOARD—*Contd.*

GENERAL NURSING APPOINTMENTS—*Contd.*

STAFF NURSES (FEMALE)—Contd.

Colindale Hospital, Colindale Avenue, London, N.W.9 (265 beds). Res. or non-res. The hospital accommodates acute medical and surgical male and female patients. It has been modernised throughout and is pleasantly situated within easy reach of the centre of London. S.R.N. and B.T.A. trained.

Finchley Memorial Hospital, Granville Road, North Finchley, N.21. Res. or non-res. S.R.N.

General Trained Nurses received at Leavesden Hospital for training in Mental Deficiency. Duration 18 months only instead of the usual two years. **Applications to the Matron, Leavesden, Hospital, Abbots Langley, Nr. Watford, Herts.**

Geriatric Unit, St. Paul's Hospital, Hemel Hempstead, Hertfordshire (104 beds). Res. or non-res. Day and night duty.

Harefield Hospital, Harefield, Middx. (606 beds). Res. or non-res. For Thoracic Surgical Unit. Patients of all age groups. Operations include every type of pulmonary, cardiac and oesophageal surgery. 44 hour week.

Harefield Hospital, Harefield, Middx. (606 beds). Res. or non-res. For General and Tuberculosis Wards. 44 hour week.

King Edward VII Hospital, Windsor and Old Windsor Units (General—455 beds). Res. or non-res. For Casualty Department

National Temperance Hospital, Hampstead Road, N.W.1 (General Hospital — 158 beds). Res. or non-res. For General Wards and for Private Patients' Wards.

National Temperance Hospital, Hampstead Road, London, N.W.1 (General — 158 beds). Res. or non-res.

Paddington General Hospital, Harrow Road, W.9 (550 beds). Res. or non-res. R.S.C.N. for Children's Ward.

Paddington General Hospital, Harrow Road, W.9 (550 beds). Res. or non-res. For General Wards.

Potters Bar and District Hospital, Mutton Lane, Potters Bar, Middx. (56 beds). Res. or non-res. S.R.N. **ALSO** for Theatre duties.

St. Albans City Hospital, Normandy Road, St. Albans (General Training School —394 beds). For Gynaecological Ward.

St. Charles' Hospital, Ladbroke Grove, W.10 (General—575 beds). Res. or non-res. For T.B. and General Wards.

St. Charles' Hospital, Ladbroke Grove, W.10 (General—575 beds). Res. or non-res. For Geriatric Ward.

St. Charles' Hospital, Ladbroke Grove, W.10 (General—575 beds). Res. or non-res. For plastic and orthopaedic.

St. Columba's Hospital, The Elms, Spaniard's Road, N.W.3 (35 beds). Res. or non-res. 44 hour week.

St. Stephen's Hospital, Mays Lane, Barnet, Herts. Part-time post in E.N.T. Ward (with Theatre). 28 hours weekly.

The Royal London Homoeopathic Hospital, Great Ormond Street, W.C.1 (180 beds). Res. or non-res. For Medical and Surgical Wards.

Upton Hospital, Slough, Bucks. (General—178 beds). Res. or non-res. For Gynae. Ward. **ALSO** for Male Accident Ward. **ALSO** for Male Medical Ward. **ALSO** for Theatre.

West End Hospital for Neurology and Neurosurgery, 91 Dean Street, W.1 (35 beds). Res. or non-res. Full or part-time.

Whittington Hospital, Highgate Hill, London, N.19 (1,100 beds). Res. or non-res. For Geriatric Unit. 44 hour week, straight shift system of duty.

STAFF NURSES (MALE)

Colindale Hospital, Colindale Avenue, London, N.W.9 (265 beds). Res. or non-res. The hospital accommodates acute medical and surgical male and female patients. It has been modernised throughout and is pleasantly situated within easy reach of the centre of London. S.R.N. and B.T.A. trained.

Geriatric Unit, St. Paul's Hospital, Hemel Hempstead, Hertfordshire (104 beds). Res. or non-res. Day and night duty.

Harefield Hospital, Harefield, Middx. (606 beds). Res. or non-res. For Thoracic Surgical Unit. Patients of all age groups. Operations include every type of pulmonary, cardiac and oesophageal surgery. 44 hour week.

STAFF NURSES (MALE)—Contd.

Paddington General Hospital, Harrow Road, W.9 (550 beds). Non-resident. For an Acute Medical Ward.

Potters Bar and District Hospital, Mutton Lane, Potters Bar, Middx. (56 beds). Non-resident.

St. Stephen's Hospital, Mays Lane, Barnet, Herts. (88 beds). Non-res. For Male Geriatric Ward.

POST-GRADUATE TRAINING

Clare Hall Hospital, South Mimms, Nr. Barnet, Herts. (Chest Hospital — 334 beds). Post-graduate training: (a) for six months' course in modern Thoracic Surgical Unit. Operations performed include all types of pulmonary, cardiac and oesophageal surgery. Staff Nurses' salary. Certificate granted on completion of course. Apply to Matron, for full particulars. (b) for B.T.A. Certificate training.

Colindale Hospital, Colindale Avenue, London, N.W.9 (265 beds). Res. or non-res. Male or female. The hospital accommodates acute medical and surgical male and female patients. It has been modernised throughout and is pleasantly situated within easy reach of the centre of London. Accepted for B.T.A. and E.N.T. training.

Harefield Hospital, Harefield, Middx. (Regional Thoracic Surgical Centre — 610 beds). Res. or non-res. **MALE and FEMALE.** Post-graduate training in Tuberculosis for B.T.A. Certificate. Duration of training, one year. Schools commence in February, May, August and November. Particulars of curriculum sent on application to the Matron.

Mount Vernon Hospital, Northwood, Middx. (551 beds). Res. or non-res. **S.R.N.** for Plastic Surgery and Treatment of Burns. Six months' course offered to trained nurses. Certificate awarded. **ALSO** res. or non-res. S.R.N. for radiotherapy, including experience in wards and departments. Six months' course offered to trained nurses. Certificate awarded.

ENROLLED ASSISTANT NURSES (FEMALE)

Barnet General Hospital, Wellhouse Lane, Barnet, Herts. (461 beds). Night duty (four nights weekly). For Female Geriatric Ward.

Central Middlesex Hospital, Park Royal, N.W.10 (721 beds). Res. or non-res. S.E.A.N.

Clapham Hospital, Milton Road, Clapham, Bedford (85 beds). Res. or non-res. Apply to Matron, Bedford General Hospital (South Wing), Kempston Road, Bedford.

Clare Hall Hospital, South Mimms, Nr. Barnet, Herts. (Chest Hospital — 334 beds). Res. or non-res.

Colindale Hospital, Colindale Avenue, London, N.W.9 (265 beds). Res. or non-res. The hospital accommodates acute medical and surgical male and female patients. It has been modernised throughout and is pleasantly situated within easy reach of the centre of London. S.E.A.N.

Geriatric Unit, St. Paul's Hospital, Hemel Hempstead, Hertfordshire (104 beds). Res. or non-res. Day and night duty.

Harefield Hospital, Harefield, Middx. (General Training School and Training School for B.T.A. Certificate—610 beds). Res. or non-res. For General and Chest Sections of the Hospital.

Hounslow Hospital, Staines Road, Hounslow, Middlesex (75 beds). Res. or non-res.

Mount Vernon Hospital, Northwood, Middx. (551 beds). Res. or non-res. For Plastic Centre.

Paddington General Hospital, Harrow Road, W.9 (550 beds). Res. or non-res.

Potters Bar and District Hospital, Mutton Lane, Potters Bar, Middx. (56 beds). Res. or non-res. S.E.A.N.

St. Charles' Hospital, Ladbroke Grove, W.10 (General—575 beds). Non-resident.

St. Columba's Hospital, The Elms, Spaniards Road, N.W.3 (35 beds). Res. or non-res. Hospital for terminal cases.

St. Stephen's Hospital, Mays Lane, Barnet, Herts. (88 beds). Res. or non-res.

The Royal London Homoeopathic Hospital, Great Ormond Street, W.C.1 (180 beds). Res. or non-res.

ENROLLED ASSISTANT NURSES (FEMALE)—Contd.

Upton Hospital, Slough, Bucks. (General—178 beds). Res. or non-res. For General and Maternity Wards.

Whittington Hospital, Highgate Hill, London, N.19 (1,100 beds). Res. or non-res. For day and night duty. 44 hour week, two nights off a week when on night duty (10.15 p.m.—8 a.m.).

ENROLLED ASSISTANT NURSES (MALE)

Central Middlesex Hospital, Park Royal, N.W.10 (721 beds). Non-resident. S.E.A.N.

Clapham Hospital, Milton Road, Nr. Bedford (Chronic Sick—85 beds). Non-res.

Colindale Hospital, Colindale Avenue, London, N.W.9 (265 beds). Res. or non-res. The hospital accommodates acute medical and surgical male and female patients. It has been modernised throughout and is pleasantly situated within easy reach of the centre of London. S.E.A.N.

Geriatric Unit, St. Paul's Hospital, Hemel Hempstead, Hertfordshire (104 beds). Res. or non-res. Day and night duty.

Paddington General Hospital, Harrow Road, W.9 (550 beds). Non-resident.

Potters Bar and District Hospital, Mutton Lane, Potters Bar, Middx. (56 beds). Non-resident.

St. Stephen's Hospital, Mays Lane, Barnet, Herts. (88 beds). Non-resident. For Male Geriatric Ward. Whole-time or part-time. Day or night duty.

NURSING AUXILIARIES (FEMALE)

Clare Hall Hospital, South Mimms, Nr. Barnet, Herts. (Chest Hospital — 334 beds). Res. or non-res.

Geriatric Unit, St. Paul's Hospital, Hemel Hempstead, Hertfordshire (104 beds). Res. or non-res. Day and night duty.

Harefield Hospital, Harefield, Middx. (General Training School and Training School for B.T.A. Certificate—610 beds). Res. or non-res. For General and Chest Sections of the Hospital.

Paddington General Hospital, Harrow Road, W.9 (550 beds). Non-res.

St. Charles' Hospital, Ladbroke Grove, W.10 (General—575 beds). Non-res.

St. Columba's Hospital, The Elms, Spaniards Road, N.W.3 (35 beds). Res. or non-res. Hospital for terminal cases. 44 hour week.

Shrodells Hospital, Watford (General—386 beds, 170 Acute). Res. or non-res. For Geriatric block

The Royal London Homoeopathic Hospital, Great Ormond Street, W.C.1 (180 beds). Res. or non-res.

West Herts Hospital, Hemel Hempstead, Hertfordshire (167 beds). Res. or non-res. Surgical Wards.

NURSING AUXILIARIES (MALE)

Geriatric Unit, St. Paul's Hospital, Hemel Hempstead, Hertfordshire (104 beds). Res. or non-res. Day and night duty.

MENTAL NURSING APPOINTMENTS

QUALIFIED TUTOR (MALE or FEMALE)

New Southgate Group Hospital Management Committee comprising: Friern Hospital, New Southgate, London, N.11 (Psychiatric Hospital—2,400 beds). **Halliwick Hospital, New Southgate, London, N.11** (Informal Psychiatric Unit — 134 beds). Good teaching facilities. There are already two tutors in post. Experimental scheme of training. Block system based on the new syllabus, in operation. Whitley Council scale of salary and conditions of service. Married accommodation not available. Application to be made on a form obtainable from the Group Secretary, Friern Hospital, N.11.

ASSISTANT MATRONS (FEMALE)

Leavesden Hospital, Abbots Langley, Nr. Watford, Herts. ASSISTANT MATRON (one of seven) required. Candidates should be qualified in mental nursing or mental deficiency and general training would be an advantage. Applications to Matron.

Three Counties Hospital, Arlesey, Beds. (For Nervous and Mental Disorders) **ASSISTANT MATRONS.** Applications are invited for the above posts. This hospital is a recognised Training School for Mental Nurses and has an active Preliminary Training School. It is pleasantly situated 40 miles from London. Candidates must be mental and general trained. Salary and conditions of service as laid down by the Whitley Council recommendations—£697 — £875 according to experience. (Shift system and 44 hour week in operation). Charge for board, etc., £205 per annum. Applications, giving full particulars of age, training, qualifications and experience, together with names and addresses of two referees, to the Medical Superintendent as soon as possible.

ASSISTANT TUTOR (FEMALE)

Leavesden Hospital for Mental Defectives, Abbots Langley, Nr. Watford, Herts. Qualified or unqualified. Required for Preliminary Training School. Applications to the Matron.

NIGHT SUPERINTENDENT (FEMALE)

Three Counties Hospital for Nervous and Mental Disorders, Arlesey, Bedfordshire. Applications are invited for the post of female Night Superintendent, which becomes vacant on 24th January, 1961. The hospital accommodates approximately [illegible] women patients, and is a recognised training school for Mental Nurses, with an active Preliminary Training School. It is pleasantly situated 40 miles from London. Candidates must be Mental and General trained. Salary £805 x £30 (4) —£925 per annum, less £240 per annum for board and lodging. Applications should be sent to The Matron, from whom further information may be obtained.

WARD SISTERS

Bromham Hospital, Bromham, Nr. Bedford (Mental Deficiency — 394 beds). Res. or non-res.

Friern Hospital, New Southgate, London, N.11 (Psychiatric Hospital—2,400 beds). **Halliwick Hospital, New Southgate, London, N.11** (Informal Psychiatric Unit—134 beds). Res. or non-res.

Hill End Hospital, St. Albans (For Mental and Nervous Disorders—760 beds). Two, including one for new Out-patient Department to be opened shortly. S.R.N., R.M.N.

Napsbury Hospital, Nr. St. Albans, Herts. (2,020 beds). Hospital pleasantly situated 18 miles from London. Good transport facilities. All forms of modern treatment including patient's social activities and rehabilitation. Staff sports and social club. Applications to Miss S. Watkins, Acting Matron.

Napsbury Mental Hospital, Nr. St. Albans, Herts. (2,020 beds). Res. or non-res. R.M.N., R.M.P.A.

Three Counties Hospital, Arlesey, Bedfordshire (For Nervous and Mental Disorders). Vacancies for **four Ward Sisters** to take charge of modernised wards of small units. Salary £675 per annum to £850 per annum, less £240 per annum for board and lodging. If non-resident, a charge of £5 per annum is made for use of uniform and laundering. The Hospital accommodates approximately 650 women patients, and is a recognised Training School for Mental Nurses, with an active Preliminary Training School. It is pleasantly situated 40 miles from London. Applications to The Matron, from whom further information may be obtained.

NORTH WEST METROPOLITAN REGIONAL HOSPITAL BOARD—*Contd.*

MENTAL NURSING APPOINTMENTS—Contd.

DEPUTY CHARGE NURSE (MALE)

Hormansfield, Kingston Road, Tedding-ton, Middx. (Psychiatric Hospital—258 beds). Res. or non-res. R.M.N.D. or R.M.N.

DEPUTY SISTERS

Bromham Hospital, Bromham, Nr. Bedford (Mental Deficiency — 394 beds). Res. or non-res. Two modern and well-equipped pavilions.

Leavesden Hospital, Abbots Langley, Nr. Watford, Herts. (Mental Deficiency). Candidates must have passed their Final Examination in Mental Deficiency or Mental Nursing. Salary scale £529—£646 per annum. Applications to the Matron.

STAFF NURSES (FEMALE)

Bromham Hospital, Bromham, Nr. Bedford (Mental Deficiency — 394 beds). Res. or non-res. Two very modern and well-equipped pavilions.

Cell Barnes Hospital, St. Albans, Herts. (Mental Deficiency—890 beds, mixed). Res. or non-res. Certificated in Mental Deficiency.

Central Middlesex Hospital, Park Royal, N.W.10 (Psychiatric Unit—18 beds). Non-resident. R.M.N.

Friern Hospital, New Southgate, London, N.11 (Psychiatric Hospital—1,402 beds). **Halliwick Hospital, New Southgate, N.11** (Informal Psychiatric—134 beds). Res. or non-res.

Hill End Hospital, St. Albans (For Mental and Nervous Disorders—760 beds). R.N., R.M.N., or R.M.N. only.

Napsbury Mental Hospital, Nr. St. Albans, Herts. (2,020 beds). Res. or non-res. R.M.N., R.M.P.A.

St. Bernard's Hospital for Nervous and Mental Disorders, Southall, Middlesex (2,500 beds). Res. or non-res.

Three Counties Hospital, Arlesey, Bedfordshire (For Nervous and Mental Disorders). Vacancies for **four Female Staff Nurses** for modernised wards of small units. Opportunities for promotion. Salary £550 per annum to £675 per annum, less £180 per annum for board and lodging. If non-resident, a charge of £5 per annum is made for use of uniform and laundering. The Hospital accommodates approximately 650 women patients and is a recognised Training School for Mental Nurses, with an active Preliminary Training School. It is pleasantly situated 40 miles from London. Applications to The Matron, from whom further information may be obtained.

STAFF NURSES (MALE)

Bromham Hospital, Bromham, Nr. Bedford (Mental Deficiency — 394 beds). Res. or non-res. Two modern and well-equipped pavilions.

Central Middlesex Hospital, Park Royal, N.W.10 (Psychiatric Unit—18 beds). Non-resident. R.M.N.

STAFF NURSES (MALE)—Contd.

St. Bernard's Hospital for Nervous and Mental Disorders, Southall, Middlesex (2,500 beds). Res. or non-res.

POST-GRADUATE TRAINING

Hill End Hospital, St. Albans, Herts. (For Mental and Nervous Disorders—760 beds). Male and female. S.R.N. Resident or non-resident. Required for post-graduate training for R.M.N. Certificate. Duration of training eighteen months. Schools commence 1st January, 1st May and 1st September. Apply to Matron or Chief Male Nurse, as appropriate, for full particulars.

Three Counties Hospital, Arlesey, Beds. (For Mental and Nervous Disorders—1,200 beds). Male and female S.R.N., resident or non-resident, required for post-graduate training for R.M.N. Certificate. Duration of training, 18 months. Apply to Matron or Chief Male Nurse, as appropriate, for full particulars.

NURSING ASSISTANTS (FEMALE)

Bromham Hospital, Bromham, Nr. Bedford (Mental Deficiency — 394 beds). Res. or non-res.

Cell Barnes Hospital, St. Albans, Herts. (Mental Deficiency — 890 beds, mixed). Res. or non-res. This is a modern hospital within easy reach of London, and having an active Social and Sports Club.

Central Middlesex Hospital, Park Royal, N.W.10 (Psychiatric Unit—18 beds). Salary at 21 or over £430 p.a. rising to £550 p.a. plus London Weighting.

Friern Hospital, New Southgate, London, N.11 (For Nervous and Mental Disorders). Res. or non-res. Preferably with one year's experience.

St. Bernard's Hospital for Nervous and Mental Disorders, Southall, Middx. (2,500 beds). Res. or non-res. Preferably with one year's hospital nursing experience.

NURSING ASSISTANTS (MALE)

Bromham Hospital, Bromham, Nr. Bedford (Mental Deficiency — 394 beds). Res. or non-res. Two modern and well-equipped pavilions.

Cell Barnes Hospital, St. Albans, Herts. (Mental Deficiency — 890 beds, mixed). Res. or non-res. This is a modern hospital within easy reach of London, and having an active Social and Sports Club.

NURSERY NURSES (FEMALE)

Bromham Hospital, Bromham, Nr. Bedford (Mental Deficiency — 394 beds). Res. or non-res. Four required.

(92)

NOBLE'S ISLE OF MAN HOSPITAL

Principal Tutor required to take charge of Training School at this busy General Hospital. Female, resident or non-resident. Male, non-resident. Whitley Council terms of service. Low Manx Income Tax.

Apply to Matron, stating age, details of training and experience, and the names of two Matrons for reference. (1246)

Lincoln No. 1 Hospital Management Committee

ST. GEORGE'S HOSPITAL, LINCOLN

Approved by General Nursing Council as participants in a Scheme of Training for the General Register

Applications are invited for the following appointments which will be available in the new **Radiotherapy Department** which is being established:

Departmental Sister.
Ward Sisters.
Staff Nurses.
Enrolled Assistant Nurses.

Modern techniques in treatment and in ward design have been introduced and the bed complement will be 44, 20 of which will be hostel type accommodation for ambulant patients since the unit will service Lincolnshire.

The department will be open for the reception of patients on 1st July, 1961, and staff appointed before that date will assist in the establishment of the unit.

Applications, giving full particulars and the names and addresses of persons to whom reference can be made, should be forwarded to the Matron. (1394)

KENYA

QUEEN ELIZABETH'S OVERSEAS NURSING SERVICE

SISTER TUTORS, S.R.N., S.T. DIPLOMA (FEMALE)

Vacancies exist for **Sister Tutors** who have the above qualifications either on probation for the permanent service or on two years contract.

Duties are chiefly the preparation of students for registration by the Nurses' and Midwives' Council of Kenya. This qualification is recognised by the General Nursing Council. All teaching is in English.

Permanent and pensionable terms of service are at a salary scale of £879 x £33 to £945 x £36 to £1017 x £39 to £1173 x £42 to £1257 p.a. Up to four increments may be granted for approved post-graduate experience.

Passages are paid both ways and leave is granted at the rate of four to five days per month's completed service.

There are also contract posts for two years on modified but comparable conditions, including the payment of superannuation if so desired.

Full information and forms of application may be obtained from:

Overseas Nursing Association,
1 Sanctuary Buildings,
Great Smith Street,
London, S.W.1. (50)

GENERAL HOSPITAL, SUNDERLAND

A vacancy exists for a **Principal Tutor** on the retirement of the present Principal Tutor.

This hospital has 443 beds and is a complete nurse training school (male and female nurses); situated in a town and within close proximity of a lovely seaside area.

The teaching establishment is three Tutors, plus the Principal Tutor; and the Teaching Unit is complete with its own Preliminary Training School within the hospital. Study day system of training.

Applicants must possess the Sister Tutor Diploma.

Please apply to Matron, General Hospital, Sunderland. (1617)

NOTTINGHAM HOSPITAL FOR WOMEN

(156 beds)

APPOINTMENT OF HOME SISTER

Applications are invited for the post of resident **Home Sister** (full-time) at the above hospital which specialises in obstetrical and gynaecological work. The Home Sister is in charge of the nurses' home and sick staff and occasionally relieves the administrative staff in the hospital. Qualifications required are S.R.N. and preferably S.C.M.

Applications, stating age, qualifications, details of present post and past experience, together with the names of two referees, should be sent to the undersigned.

J. H. HARGREAVES,
Group Secretary.

Nottingham No. 2 Hospital Management Committee,
Sherwood Hospital,
Hucknall Road, Nottingham. (1395)

THE NATIONAL HOSPITAL, QUEEN SQUARE, LONDON, W.C.1.

Applications are invited for the post of **Administrative Sister** (or 3rd Assistant Matron).

This post affords good experience and would be suitable as a preparation for the Nurse Administrators Course. Consideration will be given for temporary appointments.

Apply, in writing, to Matron. (1381)

The United Cambridge Hospitals

CHESTERTON HOSPITAL, UNION LANE, CAMBRIDGE

Applications are invited for the post of **Home Sister.** This is a new post in a geriatric hospital, and is vacant now. Salary £625 rising by annual increments to £800 per annum.

Apply immediately to Matron, giving full particulars and two names for reference. (1566)

CYPRUS

NIGHT SISTER (S.R.N., S.C.M.)

with good all-round post-graduate epxerience required for American Mining Company's 65-bed Hospital in Cyprus. Duty—14 nights on, in sole charge, and 5 nights off. Salary £57 10s. per month. Local travel allowance £3 10s. monthly. Uniform allowance £25. Free board, quarters and laundry. Two years' agreement with two months' paid leave upon completion.

Applications, with references, to **Wilkens & Devereux (Purchasing) Ltd., Brettenham House, Lancaster Place, Strand, London, W.C.2.** (1227)

The United Sheffield Hospitals

ROYAL HOSPITAL, SHEFFIELD, 1

Night Sister in Sole Charge required at Fulwood Annexe.
Applications, with names and addresses of two referees, to Matron. (1552)

SOUTH WESTERN REGIONAL HOSPITAL BOARD

Applications are invited for the following appointments, and should be sent, together with details of age, qualifications, training, experience, and the names of two referees or copies of two recent testimonials, to THE MATRON OF THE APPROPRIATE HOSPITAL, from whom also further details may be obtained. Salaries and conditions are in accordance with the appropriate national scales.

PLYMOUTH

Plymouth is rich in historical association and naval tradition and is the home of one of the world's greatest naval dockyards. Not far from the city centre is the magnificent bay called the Plymouth Sound, where may be seen ships from the four corners of the world. The shopping centre, built since the war, is completely metropolitan in its character and range of stores. Situated on the boundaries dividing Devon and Cornwall, Plymouth is as much a city of the countryside and moors as it is of the sea.

The large hospital organisation which is centred on Plymouth, covers a wide range of specialties and provides excellent nursing experience.

FREEDOM FIELDS HOSPITAL, PLYMOUTH (Premature Baby Unit)

STAFF NURSES. State Registered.

STAFF NURSERY NURSES.

Apply to Midwifery Matron, c/o Alexandra Maternity Home, Stoke, Plymouth, Devon.

MOUNT GOLD HOSPITAL, MOUNT GOLD ROAD, PLYMOUTH (Orthopaedic—148 beds. Chest—25 beds)

STAFF NURSES, S.R.N., Orthopaedic Certificate or good orthopaedic experience, for ward and departmental duties. Eighty-eight hour fortnight. Resident or non-resident.

POST-REGISTRATION COURSES. Staff Nurses for one year's course leading to Orthopaedic Nursing Certificate. Male or female. Commencing January, May and September. Eighty-eight hour fortnight. Resident or non-resident.

SOUTH DEVON AND EAST CORNWALL HOSPITAL, PLYMOUTH (Freedom Fields Unit—420 beds)

NIGHT SUPERINTENDENT.

Please apply to the Matron, North Friary, Greenbank Terrace, Plymouth.

PLYMOUTH MATERNITY HOSPITALS comprising FREEDOM FIELDS MATERNITY UNIT, ALEXANDRA MATERNITY HOME and DEVONPORT MATERNITY HOME

All three comprise First Period Midwifery Training School. Good experience in normal and abnormal midwifery, also theatre.

SISTERS.

STAFF MIDWIVES.

STATE ENROLLED ASSISTANT NURSES.

Applications to Midwifery Matron, c/o Alexandra Maternity Home, Stoke, Plymouth.

SOUTH DEVON AND EAST CORNWALL HOSPITAL, PLYMOUTH (750 beds)

OFFICE SISTER.

STATE REGISTERED NURSES.

STATE ENROLLED ASSISTANT NURSES.

PUPIL ASSISTANT NURSES.

Please apply to the Matron, North Friary, Greenbank Terrace, Plymouth.

The following Nursing Staff Vacancies also exist in the SOUTH WESTERN REGION

ROYAL UNITED, MANOR AND FORBES FRASER HOSPITALS COMBE PARK, BATH

(544 beds)

REGISTERED NURSE TUTOR

Applications are invited for the post of **SISTER TUTOR,** fully qualified, for increased establishment in the Nurse Training School. This post offers good experience in the Preliminary Training School as well as in the Teaching Department. The study day system of training is in operation.

Applications, with the names of three referees, to Matron.

ASSISTANT MATRON

TAUNTON AND SOMERSET HOSPITAL, TAUNTON, SOMERSET

(423 beds). Third Assistant Matron. This hospital is the principal general hospital in the South Somerset Clinical Area and is a complete General Training School. Previous administrative experience essential. Salary in the scale £805-£925, less £240 per annum emoluments, if fully resident. Furnished flat. Detailed applications, with the names of three referees, to the Group Secretary, Musgrove Park Hospital, Taunton, not later than 6th March, 1961.

REGISTERED NURSE TUTOR IN SOLE CHARGE

STANDISH HOSPITAL, STONEHOUSE, GLOS.

(Chest and Orthopaedic—270 beds). Qualified. Male or female. Teaching Diploma, B.T.A. and/or orthopaedic qualification an advantage. General training for Parts I and II of the State Preliminary Examination and Parts I and II of the B.T.A. Examination. Modern, well-equipped school. Block system in force. Resident or non-resident.

REGISTERED NURSE TUTORS

PAIGNTON AND DISTRICT HOSPITAL, PAIGNTON, S. DEVON

(50 beds). Assistant Nurse Training School. Required for two days per week for Assistant Nurse Training School.

ST. MARTIN'S HOSPITAL, MIDFORD ROAD, BATH

(635 beds). Clinical Sister Tutor. Applications are invited for a new appointment of Clinical Sister Tutor at this hospital which is a Training School for Assistant Nurses. Applications will be considered from experienced Ward Sisters who are interested in the practical training of Assistant Nurses and who would be prepared, during the first year of their appointment, to undertake a Clinical Tutors' Course of six months' duration at an appropriate centre. Detailed applications, together with the names of three referees, to Group Secretary, Bath Hospital Management Committee, Manor Hospital, Combe Park, Bath.

WINFORD ORTHOPAEDIC HOSPITAL, Nr. BRISTOL, SOMERSET

(225 beds). Sister Tutor, qualified, to train students for Preliminary State Examination and for final Orthopaedic Certificate. Clinical Tutor employed.

PLYMOUTH GENERAL HOSPITAL GROUP
LAMELLION HOSPITAL, LISKEARD

Applications invited from trained nurses for the post of **Matron** (female) of this hospital (80 chronic sick beds, 74 Part III residents).

Salary scale £835 x £30 (5)—£985; residence charges, £265. Geriatric experience essential.

Applications, with full details, including the names of three referees, to the Group Secretary, 7 Nelson Gardens, Plymouth, by the 17th March, 1961.

MINEHEAD AND WEST SOMERSET HOSPITAL

(54 beds)

This is a pleasantly situated hospital on the fringe of beautiful Exmoor. Good training facilities offered.

STAFF NURSES, S.R.N., female, for night or day duty.

STAFF MIDWIVES. S.R.N., S.C.M. Two required.

STATE ENROLLED ASSISTANT NURSES. Male or female. Day duty and night duty.

PUPIL ASSISTANT NURSES.

THEATRE SUPERINTENDENT

FRENCHAY HOSPITAL, BRISTOL

(522 beds). For Thoracic Theatres.

DEPARTMENTAL SISTERS

LYME REGIS HOSPITAL, DORSET

(General—24 beds). To act as Deputy to Matron. Theatre and casualty experience. S.R.N. This is a busy general practitioner hospital delightfully situated in this unique and well-known coastal resort. A comfortable and attractive bed-sitting room, leading into garden, and with sea views, is available. Resident or non-resident.

ADMINISTRATIVE SISTER

GLOUCESTERSHIRE ROYAL HOSPITAL, GLOUCESTER

For holiday relief—permanent staff. Must be S.R.N., S.C.M., and preferably have had previous administrative experience in a large general hospital.

NIGHT SISTERS

GLOUCESTERSHIRE ROYAL HOSPITAL, GLOUCESTER

Second Night Sister for Southgate Street, Branch.

ILEX LODGE HOSPITAL, AXBRIDGE, SOMERSET

(Geriatric Unit—76 beds). S.R.N. Resident or non-resident.

ROYAL UNITED HOSPITAL, COMBE PARK, BATH

(457 beds). One of three. Good experience to be gained in acute surgical and medical work. Resident or non-resident.

STANDISH HOSPITAL, STONEHOUSE, GLOS.

(Chest and Orthopaedic—270 beds).

WESTON-SUPER-MARE GENERAL HOSPITAL

(104 beds). General Training School for Nurses. One of two. S.R.N. Excellent experience in a busy general hospital. Resident or non-resident.

PLYMOUTH GENERAL HOSPITAL GROUP
TREBARRAS MATERNITY HOME, LISKEARD

Midwifery Sister-in-Charge required for maternity home of six beds. Salary scale £670 x £25 (7)—£845; residence charges, £205.

The home is a very busy unit and is situated in the centre of Liskeard, a market town within easy travelling distance of the surrounding moorlands and the Cornish Coast.

Applications, with full details, including the names of two referees, to the Midwifery Matron, c/o Alexandra Maternity Home, Stoke, Plymouth.

SOUTH WESTERN REGIONAL HOSPITAL BOARD—*Contd.*

NEWTON ABBOT HOSPITAL
NEWTON ABBOT, SOUTH DEVON
(283 beds)

STAFF NURSES. S.R.N., S.C.M. Day or night duty. Resident or non-resident.

ASSISTANT NURSES. S.E.A.N. Resident or non-resident.

PUPIL ASSISTANT NURSES. Over 18 years of age.

NIGHT SISTERS—Contd.

WINFORD ORTHOPAEDIC HOSPITAL, Nr. BRISTOL, SOMERSET
(225 beds). Orthopaedic experience desirable. One of four Night Sisters. Non-resident. Forty-four hour week. Transport available from Bristol.

THEATRE SISTERS

EXETER CITY HOSPITAL, EXETER
(260 beds). S.R.N. for busy modern Theatre.

WESTON-SUPER-MARE GENERAL HOSPITAL
(104 beds). General Training School for Nurses. For Operating Theatre (Twin Theatre Suites). S.R.N. All general surgery. Resident or non-resident.

SISTERS

ALEXANDRA HOSPITAL, BARNSTAPLE
Ward Sister for Male Geriatric Ward (25 beds). Post vacant 1st June, 1961, owing to retirement.

BIDEFORD AND DISTRICT HOSPITAL
(52 beds). Ward Sister for Children's Ward (10 beds).

BOVEY TRACEY DISTRICT HOSPITAL, BOVEY TRACEY, DEVON
(18 beds). Ward Sister. S.R.N., S.C.M., or S.C.M. Part I. Small general hospital, including four maternity beds.

EXETER CITY HOSPITAL, EXETER
(260 beds). Sister in Charge, S.R.N., for new Premature Baby Department of 10 cots. Part II Training School and Post-graduate School.

HAM GREEN HOSPITAL, PILL, Nr. BRISTOL
(507 beds). Second Ward Sisters for Medical Wards.

OKEHAMPTON AND DISTRICT HOSPITAL, OKEHAMPTON, DEVON
(17 beds). Ward Sister. S.R.N., S.C.M., or S.C.M. Part I. Small general hospital, including four maternity beds.

POST HILL HOSPITAL, TIVERTON, DEVON
(30 beds). Ward Sister. S.R.N. Hospital caters for post-operative and medical cases and is a component Assistant Nurse Training School. Resident or non-resident.

ROYAL UNITED HOSPITAL, COMBE PARK, BATH
(457 beds). For Female Radiotherapy Ward (26 beds). Previous knowledge of this type of work an advantage, but not essential. Good experience gained. Forty-four hour week.

ST. ALDHELM'S HOSPITAL, GREEN LANE, FROME, SOMERSET
(Chronic Sick—42 beds). Ward Sister to act for Matron in her absence. (Departmental Allowance payable). Resident or non-resident. The hospital is associated with Frome Victoria Hospital as a Training School for Assistant Nurses.

ST. MARTIN'S HOSPITAL, MIDFORD ROAD, BATH
(635 beds). For Male Surgical Ward (required immediately), Women's Geriatric Ward and Women's Medical Ward of 35 beds. Forty-four hour week.

SAMBOURNE HOSPITAL, WARMINSTER, WILTS.
(121 beds). Two required. Ward Sisters. Resident or non-resident.

SHEPTON MALLET DISTRICT HOSPITAL
(Acute—30 beds). Ward Sister. Resident.

STANDISH HOSPITAL, STONEHOUSE, GLOS.
(Chest and Orthopaedic—270 beds). Sister for Children's Ward. S.R.N., R.S.C.N. Also Relief Sister and Ward Sister required.

TETBURY AND DISTRICT HOSPITAL, TETBURY, GLOS.
Resident or non-resident. Applications to Sister in Charge.

TIVERTON AND DISTRICT HOSPITAL, TIVERTON, DEVON
(50 beds). Ward Sister. S.R.N. Second of two Sisters for Female General Practice Ward. Resident or non-resident. Hospital is component Assistant Nurse Training School.

WINFORD ORTHOPAEDIC HOSPITAL, Nr. BRISTOL, SOMERSET
(225 beds). Ward Sister for Female Ward of 23 beds. Non-resident. Forty-four hour week. Transport available from Bristol.

HOLIDAY RELIEF SISTERS

GLOUCESTERSHIRE ROYAL HOSPITAL, GLOUCESTER
Two required. Permanent staff.

STAFF NURSES (Female)

BIDEFORD AND DISTRICT HOSPITAL
(52 beds). Male Medical and Surgical Ward.

BOVEY TRACEY DISTRICT HOSPITAL, BOVEY TRACEY, DEVON
(18 beds). Small general hospital.

COSSHAM MEMORIAL HOSPITAL
(Acute General—86 beds). For night duty.

COTSWOLD HOSPITAL, TETBURY, GLOS.
S.R.N. required for female long-stay patients.

EDWARD HAIN HOSPITAL, ST. IVES
Applications to the Matron, West Cornwall Hospital, Penzance.

FALMOUTH AND DISTRICT HOSPITAL, FALMOUTH
Excellent experience.

FROME VICTORIA HOSPITAL
(Acute—59, Maternity—9 beds). For Theatre and Out-patient. Resident or non-resident.

GLOUCESTERSHIRE ROYAL HOSPITAL, GLOUCESTER
Staff Nurse for Out-patients' Department. Two required for night duty on Children's Ward. One required for busy Theatre dealing with general surgery. One for Female Remedial Geriatric Ward. Also one for Private Wards, Southgate Street Branch. All posts 44 hour week.

HAM GREEN HOSPITAL, PILL, Nr. BRISTOL
(507 beds). S.R.N., R.S.C.N., R.F.N.

STAFF NURSES (Female)—Contd.

HAWKMOOR CHEST HOSPITAL, BOVEY TRACEY, S. DEVON
(214 beds). Trained Nurses. S.R.N., S.E.A.N. or B.T.A. **A self-contained flat** (at a reasonable rent) may be available for a married couple without children, or two friends, if both prove suitable. Opportunity to train for the B.T.A. Certificate. Also Theatre Staff Nurse required for Thoracic Surgical Unit. S.R.N. Opportunity to train for the B.T.A. Certificate. Good experience available. May be resident or non-resident.

ILEX LODGE HOSPITAL, AXBRIDGE, SOMERSET
(Geriatric Unit—76 beds). S.R.N. Resident or non-resident.

KEYNSHAM HOSPITAL, KEYNSHAM, BRISTOL
(Chronic Sick—100 beds; G.P.—24 beds). Resident or non-resident. This hospital is associated with Paulton Memorial Hospital as a Training School for Assistant Nurses.

LYNTON DISTRICT COTTAGE HOSPITAL
(Maternity—3 beds; General—7 beds).

NORTH DEVON INFIRMARY, BARNSTAPLE
(105 beds). Previous experience with children, R.S.C.N. preferred, for Children's Ward. Also one with theatre experience required. Eight hour spell of duty in operation.

ORTHOPAEDIC PRE-CONVALESCENT ANNEXE, PERRANPORTH
Rehabilitation Unit for children and male adults.

ROYAL DEVON AND EXETER HOSPITAL, EXETER
(302 beds). For busy Theatres. Some theatre experience essential. Varied acute work.

ST. MARTIN'S HOSPITAL, MIDFORD ROAD, BATH
(635 beds). For Theatre. 44 hour week.

SOUTH MOLTON AND DISTRICT COTTAGE HOSPITAL
(General—6 beds; Maternity—3 beds).

STANDISH HOSPITAL, STONEHOUSE, GLOS.
(Chest and Orthopaedic—270 beds). S.R.N. and S.R.N. with Orthopaedic Certificate.

TAUNTON AND SOMERSET HOSPITAL, TAUNTON, SOMERSET
(423 beds). Excellent experience for suitable candidates.

TEHIDY CHEST HOSPITAL, CAMBORNE
(120 beds). S.R.N. or B.T.A. Excellent experience in the nursing of major thoracic surgery, including cardiac and oesophageal surgery. Modern nurses' home. Training School for B.T.A. Certificate.

WEST OF ENGLAND EYE INFIRMARY, EXETER
(62 beds). **Administered with Royal Devon and Exeter Hospital** (302 beds). For Male Ward of 26 beds. Interesting and varied work.

WESTON-SUPER-MARE GENERAL HOSPITAL
(104 beds). General Training School for Nurses. Full-time, for Out-patient Department. S.R.N. Resident or non-resident. Forty-four hour week. Off duty: half day Saturday, day off Sunday. Good experience in all branches of out-patient clinics.

WINSLEY CHEST HOSPITAL, LIMPLEY STOKE, Nr. BATH
(135 beds). S.R.N. 44 hour week. Resident or non-resident.

STAFF NURSES (Male)

BIDEFORD AND DISTRICT HOSPITAL
(52 beds). Male Medical and Surgical Ward.

HAWKMOOR CHEST HOSPITAL, BOVEY TRACEY, S. DEVON
(214 beds). Trained Nurses. S.R.N., S.E.A.N. or B.T.A. **A self-contained flat** (at a reasonable rent) may be available for a married couple without children, or two friends, if both prove suitable. Opportunity to train for the B.T.A. Certificate.

ORTHOPAEDIC PRE-CONVALESCENT ANNEXE, PERRANPORTH
Rehabilitation Unit for children and male adults.

SOUTHMEAD GENERAL AND MATERNITY HOSPITAL, BRISTOL
(570 beds)

Fully-trained **Sister Tutor** required in the Nurse Training School of the above hospital. Required for increased establishment. Please apply, with full particulars, to the Matron, who will be pleased to supply further details of this post.

Sister, S.R.N., R.S.C.N., required for Paediatric Ward of 30 cots. This post carries the grading of Departmental Sister (b).

Sister required for Premature Baby Unit. One of three. This post offers interesting experience. Post-registration courses for nurses are held in this unit.

Staff Midwives required. These posts offer excellent experience in a busy Maternity Department.

Applications to Matron.

POST REGISTRATION COURSES

FRENCHAY HOSPITAL, BRISTOL

Department of Plastic Surgery. A new Burns Ward of 22 beds to serve the S.W. Region is to be opened mid-1961. Applications invited for the post of **Sister in Charge.**

POST-REGISTRATION COURSES
in
THORACIC SURGERY AND NEUROSURGERY
at the
SOUTH WESTERN REGIONAL DEPARTMENTS OF
THORACIC AND NEUROSURGERY
FRENCHAY HOSPITAL, BRISTOL

Six months' courses of theoretical and practical instruction for State Registered Nurses will commence on 1st July, 1961, and will include ward and theatre work and lectures by the consultant staff. Staff Nurse salary scale and conditions.

Application forms from Matron.

WEST OF ENGLAND EYE INFIRMARY, EXETER
(62 beds). S.R.N. for one-year course for Ophthalmic Nursing Diploma. Apply to Matron, Royal Devon and Exeter Hospital, Exeter.

WINSLEY CHEST HOSPITAL, LIMPLEY STOKE, Nr. BATH
(135 beds). S.R.N. Male or female for one year's training for the B.T.A. Certificate. Forty-four hour week.

CONTINUED OVERLEAF

SOUTH WESTERN REGIONAL HOSPITAL BOARD—*Contd.*

STATE ENROLLED ASSISTANT NURSES

COSSHAM MEMORIAL HOSPITAL
(Acute General—86 beds). Full or part-time. Resident or non-resident.

DAWLISH HOSPITAL, DAWLISH, DEVON
(18 beds). Full-time. Resident or non-resident. Pleasant South Devon seaside resort.

NORTH DEVON INFIRMARY, BARNSTAPLE
(105 beds). Male for busy Surgical Ward. Day or night duty. Also two required for Theatre—previous experience preferred, but not essential.

POLTAIR GERIATRIC UNIT, PENZANCE
(37 beds). Included in the General Training School for Student Nurses with West Cornwall Hospital, Penzance.

ROYAL UNITED HOSPITAL, COMBE PARK, BATH
(457 beds). For Manor Hospital and Maternity Department, Royal United Hospital. Forty-four hour week.

ST. AUSTELL AND DISTRICT HOSPITAL, ST. AUSTELL
(27 beds). Busy general hospital.

ST. MARTIN'S HOSPITAL, MIDFORD ROAD, BATH
(635 beds). For all wards and departments. Acute and long-stay work. Forty-four hour week.

ST. PETER'S HOSPITAL, SHEPTON MALLET, SOMERSET
Two required. Resident or non-resident.

SAMBOURNE HOSPITAL, WARMINSTER, WILTS.
(121 beds). Resident or non-resident.

STANDISH HOSPITAL, STONEHOUSE, GLOS.
(Chest and Orthopaedic—270 beds).

TAUNTON ISOLATION AND CHEST HOSPITAL, TAUNTON, SOMERSET
(89 beds). For duty on Fever and Chronic Sick Wards.

TEHIDY CHEST HOSPITAL, CAMBORNE
(120 beds).

WELLS INFIRMARY, WELLS
(Chronic Sick—125 beds). Resident or non-resident. This hospital is associated with the Wells and District Hospital as a Training School for Assistant Nurses.

WINCHCOMBE HOSPITAL, WINCHCOMBE, Nr. CHELTENHAM, GLOS.
(22 beds). Day and night duty. Apply Matron, General, Eye and Children's Hospital, Sandford Road, Cheltenham, Glos.

WINSLEY CHEST HOSPITAL, LIMPLEY STOKE, Nr. BATH
(135 beds). Female. Forty-four hour week.

DEPARTMENTAL MIDWIFERY SISTER

WENDOVER MATERNITY HOSPITAL, DOWNEND, BRISTOL
(15 beds). S.R.N., S.C.M. Deputy to Matron.

DEPUTY SUPERINTENDENT MIDWIFE

CAMBORNE-REDRUTH HOSPITAL, REDRUTH
Part I Training School. Applications invited from those suitably qualified. It is hoped that person appointed will eventually take charge of unit to be established for Part II Training. Detailed applications, with the names of three referees, to be addressed to the Matron.

MIDWIFERY NIGHT SISTER

ST. MARTIN'S HOSPITAL, MIDFORD ROAD, BATH
(635 beds). Department offering good practical and administrative experience.

MIDWIFERY SISTERS

EXETER CITY HOSPITAL, EXETER
(260 beds). S.R.N. for new Maternity Unit.

FROME VICTORIA HOSPITAL, PARK ROAD, FROME
(Acute—59 beds; Maternity—9 beds). Resident or non-resident. This hospital is associated with St. Aldhelm's Hospital as a Training School for Assistant Nurses.

MORTIMER HOUSE MATERNITY HOSPITAL, CLIFTON, BRISTOL
(35 beds). S.R.N., S.C.M.

OKEHAMPTON AND DISTRICT HOSPITAL, OKEHAMPTON, DEVON
(17 beds). For duty in four bedded unit.

ST. PETER'S HOSPITAL, SHEPTON MALLET, SOMERSET
Resident or non-resident.

SOUTH MOLTON AND DISTRICT COTTAGE HOSPITAL
(General—6 beds; Maternity—3 beds). S.R.N., S.C.M. Resident.

STAFF MIDWIVES

BICCLESCOMBE HOSPITAL, ILFRACOMBE
(24 beds).

BOVEY TRACEY DISTRICT HOSPITAL, BOVEY TRACEY, DEVON
(18 beds). For duty in four bedded unit.

CAMBORNE-REDRUTH HOSPITAL, REDRUTH
Required for busy Maternity Department. Valuable and varied experience available. Resident or non-resident.

LYNTON DISTRICT COTTAGE HOSPITAL
(Maternity—3 beds; General—7 beds). Two required.

MORTIMER HOUSE MATERNITY HOSPITAL, CLIFTON, BRISTOL
(35 beds).

NORTH DEVON INFIRMARY, BARNSTAPLE
(105 beds). Good experience in normal and abnormal maternity units.

OKEHAMPTON AND DISTRICT HOSPITAL, OKEHAMPTON, DEVON
(17 beds). For duty in four bedded unit.

TORBAY HOSPITAL, TORQUAY, S. DEVON (194 beds) and **SHRUBLANDS MATERNITY HOME, TORQUAY, S. DEVON** (12 beds)
S.R.N., S.C.M. required for work in the 11 bedded Maternity Unit at Torbay Hospital for abnormal cases, and the 12 bedded unit for normal cases at Shrublands Maternity Home, Torquay. Resident or non-resident. Apply to the Matron, Torbay Hospital, Torquay.

WESTON-SUPER-MARE GENERAL HOSPITAL
(104 beds). General Training School for Nurses. S.C.M., S.R.N., or S.C.M. only. Resident or non-resident. Small Obstetric Unit (10 beds). Consultant Obstetrician in charge of unit. Experience in abnormal midwifery anticipated.

NURSING AUXILIARIES

PAIGNTON AND DISTRICT HOSPITAL, PAIGNTON, S. DEVON
(50 beds). Assistant Nurse Training School.

WINCHCOMBE HOSPITAL, WINCHCOMBE, Nr. CHELTENHAM, GLOS.
(22 beds). Night duty. Four nights on duty one week; three nights on duty alternate week. Apply Matron, General, Eye and Children's Hospital, Sandford Road, Cheltenham, Glos.

MENTAL NURSING APPOINTMENTS

NIGHT CHARGE NURSE IN SOLE CHARGE

FARLEIGH HOSPITAL, FLAX BOURTON, Nr. BRISTOL
(210 beds). R.N.M.S.

WARD SISTERS

NORAH FRY HOSPITAL, SHEPTON MALLET, SOMERSET
(193 beds). R.N.M.S. or R.M.N. Adult female mentally sub-normal patients. Very comfortable nurses' home.

DEPUTY WARD SISTERS

ST. MARTIN'S HOSPITAL, MIDFORD ROAD, BATH
(635 beds). For Women's Mental Ward. Forty-four hour week.

DEPUTY CHARGE NURSE

YATTON HALL, YATTON, Nr. BRISTOL
(76 beds). R.N.M.S. for duty on Boys' Ward.

STAFF NURSES

FARLEIGH HOSPITAL, FLAX BOURTON, Nr. BRISTOL
(210 beds). R.N.M.S. Resident or non-resident.

PUPIL ASSISTANT NURSES

Required at the following hospitals for two years' training for Roll of Assistant Nurses.

BIDEFORD AND DISTRICT HOSPITAL
A busy general hospital of 52 beds. Good residential quarters are provided. The district comprises an extensive holiday area with sandy beaches and wild moorland country.

DEVIZES HOSPITAL, WILTS.
(General—60 beds). Modern hospital in pleasant market town. Good bus services to Bath, Bristol, Salisbury, etc.

PAIGNTON AND DISTRICT HOSPITAL, PAIGNTON, S. DEVON
(50 beds). Required to train for the Roll of Assistant Nurses. G.C.E. not essential. Excellent experience gained in practical nursing. Candidates should be 18 years of age or over.

ST. MARTIN'S HOSPITAL, MIDFORD ROAD, BATH
(635 beds). Male or female. Candidates must be at least 18 years of age. Resident or non-resident. Forty-four hour week. Large general hospital offering training of an essentially practical nature. Vacancies in the School beginning 1st May, 1961. Nurses who have discontinued general training are welcomed to take the shortened course for the Assistant Nurse Roll.

TAUNTON GROUP ASSISTANT NURSE TRAINING SCHEME
Aged 18 years and over to undertake a two-year simplified training course leading to enrolment as an Assistant Nurse. During their training, pupils work at several hospitals in the Group and obtain wide experience of nursing adults and children. The training scheme is based at Trinity Hospital, Taunton, and Matron will be pleased to supply further details on request.

STUDENT NURSE TRAINING

There are vacancies in the undermentioned hospitals. Training allowance and conditions of service in accordance with Whitley Council scale. Applications to Matron of hospital concerned.

HAWKMOOR CHEST HOSPITAL, BOVEY TRACEY, S. DEVON
(214 beds). Female. Eighteen years of age or over. Excellent living conditions. Resident or non-resident. This well-equipped hospital is an approved Training School for the British Tuberculosis Association Certificate. Excellent experience is offered in modern medical treatments and thoracic surgery, including oesophageal and cardiac surgery, for adults and children. Lectures are given by the Consultant Chest Physician and full-time Tutor.

NORTH DEVON INFIRMARY, BARNSTAPLE
Good residential quarters are provided. The district comprises an extensive holiday area. Block system of training. Lectures by medical staff and qualified tutors.

ROYAL UNITED HOSPITAL, COMBE PARK, BATH
(457 beds). Vacancies for students between the ages of 18-34 years, with good education. Modern hospital and nurses' home in ideal surroundings. Training covers three years followed by six months as a Staff Nurse. Study periods allowed throughout the course. The Preliminary Training School commences in January, March, June and September each year. Candidates on the Supplementary Register of the General Nursing Council are accepted for two years' training.

STANDISH HOSPITAL, STONEHOUSE, GLOS.
(Chest and Orthopaedic—270 beds). Male and female for general training in conjunction with the Gloucestershire Royal Hospital or for the British Tuberculosis Association Certificate.

TAUNTON AND SOMERSET HOSPITAL, TAUNTON, SOMERSET
(423 beds). There are vacancies for Students between the ages of 18-34, with good education, at the above hospital, which is a 400 bedded complete training school situated within easy reach of lovely countryside. Training covers three years, including Preliminary Training School, which commences in January, May and September each year. Candidates on the Supplementary Register are accepted for two years' training.

WESTON-SUPER-MARE GENERAL HOSPITAL
Female, between the ages of 18 and 34, with good education. Block system of training. Lectures by medical staff and Qualified tutors. Candidates on the Supplementary Register of the General Nursing Council accepted for two years' training. Preliminary Training School commencing May and October, 1961.

WINSLEY CHEST HOSPITAL, LIMPLEY STOKE, Nr. BATH
(135 beds). Male or female. Required for two years' training for the B.T.A. Certificate.

STUDENTS. There are vacancies for Student Nurses, Pupil Assistant Nurses and Pupil Midwives, at Training Hospitals in all parts of the Region. A list of hospitals (including Mental and Mental Deficiency Hospitals) which are recognised Training Schools will be sent on application to the Regional Nursing Officer, South Western Regional Hospital Board, "Parklands", 27 Tyndalls Park Road, Bristol, 8. (59)

WESTERN REGIONAL HOSPITAL BOARD, SCOTLAND

NURSING STAFF VACANCIES

ASSISTANT MATRONS

FORESTHALL HOSPITAL, 657 Edgefauld Road, Glasgow, N.1. Applications are invited from State Registered Nurses to fill two vacancies arising **from an increase in the establishment** of Assistant Matrons for the hospital section of Foresthall. Salary scale (Whitley) £835 x £30—£955, less £240 per annum for residential emoluments. The posts are superannuable and appointment is subject to medical examination. Applications, giving details of qualifications and experience, and the names of three referees, to be submitted to Matron, Foresthall, Edgefauld Road, Glasgow, N.1. The hospital section of Foresthall is a Geriatric Unit for the treatment of patients by the Western Regional Hospital Board's consultant for diseases of the aged. Foresthall is also a training school for State Enrolled Assistant Nurses.

STIRLING ROYAL INFIRMARY, Livilands, Stirling (284 beds). Training School for General Training, Parts I and II Midwifery Training. Second Assistant Matron. S.R.N., S.C.M. Alternating day and night duty.

RANKIN MEMORIAL HOSPITAL, Greenock (Maternity—63 beds). Midwifery Training School. Applications, with names of three referees, to Group Secretary, Board of Management for Greenock and District Hospitals, 47 Eldon Street, Greenock, within 14 days from date of insertion.

SUPERINTENDENT MIDWIFE

GLASGOW ROYAL INFIRMARY, 84 Castle Street, Glasgow, C.4. Applications are invited for the above appointment at this new Department which will be opened in the near future at Belvidere Hospital. Applicants must have good midwifery and administrative experience and the successful candidate will be responsible to the Matron of Glasgow Royal Infirmary for the general nursing administration and organisation of the Department which will have 51 beds. Applications to Matron, Glasgow Royal Infirmary, 84 Castle Street, Glasgow, C.4.

NIGHT SUPERINTENDENTS

STOBHILL GENERAL HOSPITAL, Glasgow, N.1 (1,344 beds). For busy Midwifery Unit (109 beds). Midwifery Teacher's Certificate desirable but suitable post for person wishing to take this Course. Five day week and three shift system in operation. Further particulars may be had on request from Matron.

ROYAL MATERNITY HOSPITAL, Rottenrow, Glasgow (195 beds). Required 1st May. Wide Midwifery experience necessary; very active post in busy hospital.

EASTERN DISTRICT HOSPITAL, Duke Street, Glasgow, E.1 (277 beds, including 60 Maternity). General and Midwifery Training Schools—R.G.N., S.C.M.

STIRLING ROYAL INFIRMARY, Livilands, Stirling (284 beds). Training School for General Training. Parts I and II Midwifery Training.

BELLSHILL MATERNITY HOSPITAL, North Road, Bellshill, Lanarkshire (127 beds). Parts I and II Training School. S.R.N., S.C.M.

SISTER TUTORS

STOBHILL GENERAL HOSPITAL, Glasgow, N.1 (1,344 beds). Required for General and Sick Children's Training School. Qualified Tutor desired, but person interested in teaching considered. Block system in operation. Resident or non-resident.

RANKIN MEMORIAL HOSPITAL, Greenock (Maternity—63 beds). Midwifery Training School. Applications, with names of three referees, to Group Secretary, Board of Management for Greenock and District Hospitals, 47 Eldon Street, Greenock, within 14 days from date of insertion.

STONEHOUSE HOSPITAL, Stonehouse, Lanarkshire (General—500 beds).

SISTER IN CHARGE OF MIDWIFERY DEPARTMENT

STIRLING ROYAL INFIRMARY, Livilands, Stirling (284 beds). Training School for General Training. Parts I and II Midwifery Training. S.R.N., S.C.M., R.T.D.

HOME SISTER

BELLSHILL MATERNITY HOSPITAL, North Road, Bellshill, Lanarkshire (127 beds). Parts I and II Training School. S.R.N., S.C.M.

STAFF NURSES

KILLEARN HOSPITAL, Killearn, By Glasgow (400 beds). Orthopaedic, Medical, Geriatric and Neurosurgical. Post-graduate for Neurosurgical Unit Class commencing 1st April, 1961. Also Staff Nurses, Post-graduate, for Orthopaedic Unit Class commencing 1st May, 1961.

PUPIL MIDWIVES

FALKIRK AND DISTRICT ROYAL INFIRMARY, Major's Loan, Falkirk (286 beds). General and Midwifery Training School.

ROBROYSTON HOSPITAL, Glasgow, E.3. S.R.N., R.G.N.—for Parts I and II. Block system for Part I and Weekly Study Day.

WILLIAM SMELLIE MATERNITY HOSPITAL, Lanark (60 beds). Part I Training School.

LENNOX CASTLE MATERNITY HOSPITAL, Lennoxtown, Nr. Stirling. S.R.N. or R.G.N. for Parts I and II Training.

POST-REGISTRATION STUDENT NURSES

AYRSHIRE CENTRAL HOSPITAL, Irvine, Ayrshire. Infectious Diseases Section (266 beds). Training School for G.N.C. Fever Certificate. There are vacancies for General Trained Nurses for one year's Fever Training.

RUCHILL HOSPITAL, Glasgow, N.W. (710 beds). Infectious Diseases, Chest, Medical and Surgical Units. Polio and Respiratory Infection Unit. For one year Fever Training. Vacancies 1st June and 1st September, 1961.

BELVIDERE HOSPITAL, London Road, Glasgow, E.1 (Fever—644 beds). R.G.N. or T.A. Certificate for one year fever training.

Whitley Council salary scales and conditions of service will apply to the above appointments.

Applications, stating age, qualifications and experience and names of two referees, to be sent to the Matron of the respective hospital unless otherwise stated above.

Particulars of Nurse Training Schools and other vacancies may be obtained from the Regional Nursing Officer, Western Regional Hospital Board, 351 Sauchiehall Street, Glasgow, C.2. (1569)

BEDFORD GENERAL HOSPITAL (SOUTH WING)

The following staff are required:

Night Sister (one of four).
Surgical Ward Sister.

The hospital is situated in pleasant country within easy travelling distance of London.

Apply Matron, Kempston Road, Bedford. (985)

CAMBRIDGE
PAPWORTH HOSPITALS

NURSING *WITH* INTEREST

All types of CARDIAC SURGERY . Cardiac Catheterisation Hypothermia . Heart-lung pump etc. . All types of CHEST DISORDER . All age groups including children.

FREE TRANSPORT into UNIVERSITY CITY with its many activities

ULTRA-MODERN SURGICAL UNIT with LABOUR SAVING DEVICES

Uniform provided. Training allowances given

Posts Available :

SISTER—one of two—Cardiac Unit
SISTER—one of two—Female Medical Ward
ONE SENIOR SISTER—Surgical Ward
CLINICAL SUPERVISOR
STAFF NURSES—resident or non-resident
STUDENT NURSES for B.T.A.
PUPIL ASSISTANT NURSES

Come and see us or write to:

MATRON
PAPWORTH HOSPITAL, CAMBRIDGE
Phone CAXTON 271 (928)

THE UNITED SHEFFIELD HOSPITALS

Applications are invited for the following posts:

ROYAL INFIRMARY, SHEFFIELD, 6
(541 beds)

Two Junior Sisters required.
Theatre Sister, for General Theatre, required.
Two Staff Nurses required: one medical, one surgical.

CHILDREN'S HOSPITAL, SHEFFIELD, 10
(205 beds)

Staff Nurses required, full and part-time, preferably S.R.N., R.S.C.N.

Applications to Matron of hospital concerned. (1554)

SIERRA LEONE
NURSING SISTER
(African), S.R.N. and S.C.M.

with staff experience, required for service in large Mining Company's Hospital and Health Centre equipped with all modern facilities, including nurses' home.

Nursing staff fully Africanised. Commencing salary £560 per annum. Pension scheme. Small bungalow or flat with basic furniture, electric light and refrigerator provided free. Leave: four weeks a year.

Apply with full particulars to:

SIERRA LEONE DEVELOPMENT COMPANY, LTD.
Dept. N.S.2
City-Gate House
Finsbury Square, E.C.2.

(1596)

ST. JOHN'S HOSPITAL FOR DISEASES OF THE SKIN

Post-graduate Teaching Hospital in Dermatology

In-patient Department:

HOMERTON GROVE, LONDON, E.9

Ward Sister required for ward of 18 beds. Previous dermatological experience an advantage.

Apply, with particulars of experience, to Matron. (1283)

The United Sheffield Hospitals

CHILDREN'S HOSPITAL, SHEFFIELD, 10
(205 beds)

Relief Sister required for holidays and night duty—possibly leading to a permanent appointment.

Apply to Matron, with names and addresses of three referees. (1553)

MANCHESTER REGIONAL HOSPITAL BOARD

Applications are invited for the undermentioned appointments, which should be sent, together with details of age, qualifications, training and experience, and the names of two referees (or copies of two recent testimonials), to THE MATRON of the appropriate hospital, from whom further details may be obtained if necessary. Salaries in accordance with appropriate National Scales.

LANCASHIRE

ASSISTANT MATRON

Bolton District General Hospital, Farnworth, Bolton (General Training School for Nurses and Part I Midwifery Training School) (Acute—608 beds). Post becomes vacant due to retirement of present holder on 31st March, 1961. Salary scale £835 x £30 (4)—£955. Possession of an Administrative Certificate would be an advantage.

TUTORS

Royal Infirmary, Blackburn (Acute — 262 beds). Immediate vacancy for a second Tutor in the Teaching Department. Establishment of the department is Principal Tutor, Second Tutor and Clinical Tutor. Separate Central Preliminary Training School. Modified block system.

Preston Royal Infirmary, Preston (General, Acute and Continuation—526 beds). Immediate vacancy for third Tutor in Senior School of 160 students. Ophthalmic, E.N.T., Gynaecology, Urology, Obstetrics, Neurosurgery.

Bury and Rossendale School of Nursing, Bury. There are vacancies for two qualified Sister Tutors in the above School of Nursing which provides training for the General Register. The Training School is situated away from the main hospital and possesses a very modern demonstration room. Applications should be addressed to Matron, Bury General Hospital, Bury.

Billinge Hospital, Orrell, Nr. Wigan (375 beds. Modern Maternity Unit—75 beds). For Assistant Nurse Training School. Resident or non-resident.

Royal Manchester Children's Hospital, Pendlebury, Nr. Manchester (227 beds). (a) Sister Tutor required immediately. Candidates must hold a Sister Tutor's Diploma. (b) Assistant Tutor also required. Preference will be given to candidates holding the R.S.C.N. Certificate. Good teaching experience.

ADMINISTRATIVE SISTER

Leigh Infirmary, The Avenue, Leigh (General—102 beds). Resident.

NIGHT SISTERS

Preston Royal Infirmary, Preston (General, Acute and Continuation—526 beds). One of five working with Night Superintendent. Resident or non-resident. Application forms from Matron.

Wythenshawe Hospital, Manchester, 23 (351 beds). For administrative duties, also able to take theatre when required.

Royal Albert Edward Infirmary, Wigan Lane, Wigan (General Training School for Nurses—300 beds).

Park Hospital, Davyhulme (General—422 beds). For General Wards, one of three. Preferably with theatre experience, but not essential.

Royal Infirmary, Bolton (General Training School for Nurses) (Acute—246 beds). Junior.

HOME SISTER

Park Hospital, Davyhulme (General—422 beds). Second, resident, required. Category C scale. Post vacant in April. Modern nurses' home with excellent residential facilities.

THEATRE SISTERS

Fairfield General Hospital, Bury (508 beds). S.R.N. for work in Gynaecological Theatre completed October, 1960.

Royal Albert Edward Infirmary, Wigan Lane, Wigan (General Training School for Nurses—300 beds).

Park Hospital, Davyhulme (General—422 beds). Resident or non-resident. There are three theatres and in addition to the normal range of theatre duties a Regional Thoracic Surgical Unit is located at this hospital. Excellent experience can be gained in this expanding branch of surgery.

WARD SISTERS

Lostock Hall Continuation Hospital, Cuerden, Nr. Preston (41 beds). For day duty. General Medical, Surgical and Gynaecological patients served. No operating theatre. Applications to Matron, Royal Infirmary, Preston.

WARD SISTERS—Contd.

Heath Charnock Hospital, Nr. Chorley (Chronic Sick—70 beds. T.B.—38 beds). For T.B. Unit. S.R.N. or T.A.

Royal Infirmary, Blackburn (Acute—262 beds). Second for busy fracture and orthopaedic department. 22 beds.

Park Hospital, Davyhulme (General—422 beds). For Children's Ward. R.S.C.N. preferred, but not essential.

Fall Birch Hospital, Lostock, Nr. Bolton (Long-stay Orthopaedic — 44 beds). Departmental Sister, Category 'B' grading. Will be required to deputise for Matron during her absence.

Wolstenholme Hospital, Norden, Rochdale (Chest—53 beds, both sexes). S.R.N. with experience in tuberculosis nursing. Resident or non-resident. Training School for B.T.A. Certificate. 44 hour week in operation.

SISTERS

Westbourne Post-Operative Unit, Helmshore, Rossendale (19 beds). S.R.N. Apply Matron, Bury General Hospital, Bury.

Royal Infirmary, Bolton (General Training School for Nurses) (Acute—246 beds). Junior for Out-patient Department.

DEPUTY SUPERINTENDENT MIDWIFE

Queen's Park Hospital, Blackburn (General and Part II Midwifery Training School) (Mainly General—640 beds). 56 beds at present; reconstructed Unit of 64 beds nearing completion.

MIDWIFERY SISTER IN CHARGE

Park Hospital, Davyhulme (General—422 beds). To take charge of a busy lying-in ward of 29 beds. The Modern Maternity Unit is a Part I Training School of 70 beds.

MIDWIFERY NIGHT SISTER

Park Hospital, Davyhulme (General—422 beds). For the Premature Baby Unit.

MIDWIFERY SISTERS

Park Hospital, Davyhulme (General—422 beds). For the Part I Midwifery Training Unit of 70 beds. Excellent experience in all departments of this Modern Midwifery Unit.

Cottage Hospital, Urmston (22 beds). Non-resident.

STAFF MIDWIVES

Stretford Memorial Hospital, Stretford (61 beds, 21 Maternity, 40 General). Resident or non-resident.

Cottage Hospital, Urmston (22 beds). Non-resident.

Ashton-under-Lyne General Hospital, Ashton-under-Lyne (Mainly Acute — 600 beds). For modern busy Maternity Unit. Good experience offered. 44 hour week. Resident or non-resident.

Bank Hall Maternity Hospital, Burnley (Maternity—55 beds). Excellent experience available for normal and abnormal deliveries. Resident or non-resident.

Park Hospital, Davyhulme (General—422 beds). For the Part I Midwifery Training Unit of 70 beds. Excellent experience in all departments of this Modern Midwifery Unit.

PUPIL MIDWIVES

Preston Royal Infirmary, Preston (General, Acute and Continuation—526 beds). Well-staffed Midwifery Department of 50 beds has vacancies for School starting 20th July and 20th October, 1961. Pupils may be resident or non-resident.

Hope Hospital, Salford, 6 (The Hospital is situated 4½ miles from the centre of Manchester). (General and Maternity—700 beds). Required for May, August and November, 1961.

STAFF NURSES (THEATRE)

Wythenshawe Hospital, Manchester, 23 (351 beds). Full-time, night duty.

Stretford Memorial Hospital, Stretford (61 beds: 21 maternity, 40 general). Resident or non-resident. Previous experience not essential.

Fairfield General Hospital, Bury (508 beds). S.R.N. for new Gynaecological Theatre. Excellent prospects for promotion.

Hope Hospital, Salford, 6 (The Hospital is situated 4½ miles from the centre of Manchester). (General and Maternity—700 beds). Full or part-time, resident or non-resident. Excellent experience available.

NIGHT STAFF NURSES

Royal Infirmary, Blackburn (Acute — 262 beds). Excellent experience in wards and theatres.

Wythenshawe Hospital, Manchester, 23 (351 beds). For full-time duty on General Wards.

STAFF NURSES (MALE or FEMALE)

Chorley and District Hospital, Chorley (General and Maternity—85 beds). S.R.N. Full-time.

Wythenshawe Hospital, Manchester, 23 (351 beds). Full-time, for day and night duty on General Wards, Surgical Wards, etc.

Ethel Hedley Orthopaedic Hospital, Windermere (Children—50 beds). Full-time.

Victoria Hospital, Burnley (Acute—175 beds). For Ophthalmic training.

Royal Manchester Children's Hospital, Pendlebury, Nr. Manchester (227 beds). R.S.C.N. for Wards and Departments.

Park Hospital, Davyhulme (General—422 beds). Resident or non-resident.

Wolstenholme Hospital, Norden, Rochdale (Chest—53 beds, both sexes). S.R.N. with experience in tuberculosis nursing. Resident or non-resident. Training School for B.T.A. Certificate. 44 hour week in operation.

STAFF NURSES (FEMALE)

Park Hospital, Davyhulme (General—422 beds). With experience in premature babies. For day duty. The Unit comprises 12 premature baby cots.

Royal Infirmary, Bolton (General Training School for Nurses) (Acute—246 beds). For Ophthalmic Department.

Newlands Nursing Home, Chorley New Road, Bolton (Acute, Surgical and Medical—32 Private Patient beds). Applications to Matron, Royal Infirmary Bolton.

POST-GRADUATE NURSES

Wythenshawe Hospital, Manchester, 23 (351 beds). Applications invited from State Registered Nurses and State Enrolled Assistant Nurses, male and female, for six months' course in plastic surgery. Certificate given on completion. Applications are also invited for six months' theatre course for trained Nurses. Excellent experience can be gained in all branches of surgery. Specialising in Plastic Surgery. Apply to Matron for brochure and other information.

ENROLLED ASSISTANT NURSES (MALE or FEMALE)

Stretford Memorial Hospital, Stretford (61 beds, 21 Maternity, 40 General). Resident or non-resident.

Wythenshawe Hospital, Manchester, 23 (351 beds). Full and part-time required, day and night duty.

Fairfield General Hospital, Bury (508 beds). For all wards.

Park Hospital, Davyhulme (General—422 beds). Resident or non-resident for theatre duties. Previous experience not essential. Excellent training facilities available.

Royal Infirmary, Bolton (General Training School for Nurses) (Acute—246 beds). For General Surgical Wards. Day or night duty.

Newlands Nursing Home, Chorley New Road, Bolton (Acute, Surgical and Medical—32 Private Patient beds). For day or night duty. Applications to Matron, Royal Infirmary, Bolton.

ENROLLED ASSISTANT NURSES (FEMALE)

Chorley and District Hospital, Chorley (General and Maternity—85 beds). For night duty. Maternity Ward.

Hope Hospital, Salford, 6 (The Hospital is situated 4½ miles from the centre of Manchester). (General and Maternity—700 beds). For day and/or night duty. Full or part-time.

BRIDGEWATER HOSPITAL, PATRICROFT, LANCS.

(Chronic Sick and Psychiatric—319 beds)

The following staff are required for the re-opening of a Geriatric Ward:

SISTERS.
STAFF NURSES.
ENROLLED ASSISTANT NURSES.
NURSING AUXILIARIES.

CLITHEROE HOSPITAL, CLITHEROE

(Geriatric—101 beds)

Opening of new Female Geriatric Ward of 15 beds

The following staff vacancies occur for the above ward which will shortly be opened:

1 SISTER.
1 ENROLLED ASSISTANT NURSE.
5 NURSING AUXILIARIES.

A **NIGHT SISTER'S** post will also soon become vacant.

The hospital is an active geriatric hospital situated in the Ribble Valley. It is within easy reach of Manchester and the Lancashire Coast.

LANCASTER MOOR HOSPITAL, LANCASTER

STAFF NURSES (S.R.N.) required for 60 bedded Ophthalmic and Orthopaedic Unit to be opened shortly. Resident or non-resident. Full-time.

MANCHESTER REGIONAL HOSPITAL BOARD—*Contd.*

LANCASHIRE—Contd.

STUDENT NURSES

Salford Royal Hospital, Chapel Street, Salford, 3 (Acute General—257 beds). There are vacancies for males or females in the July Training School. The curriculum of training covers a period of three years to become State Registered Nurse. A good standard of education is required and candidates must have reached the age of 18 years.

Royal Lancaster Infirmary, Lancaster (General—230 beds). For Preliminary Training School commencing 1st April next, three year course for State Registration (general training). Vacancies also exist in course commencing 1st September, 1961. Application forms from Matron.

PUPIL ASSISTANT NURSES

Christie Hospital and Holt Radium Institute, Withington, Manchester, 20 (Cancer—252 beds). Applications invited for the April School. Two years' training. This applies to young men and women. Good experience can be gained in acute branches of surgery and medicine.

Wythenshawe Hospital, Manchester, 23 (351 beds). Two years' training course for young men and women aged 18 years and over, who wish to nurse, but do not necessarily possess General Certificate of Education or wish to become State Registered Nurses. Excellent experience can be gained in all acute branches of surgery, medicine, geriatrics with general theatre, casualty and out-patients' experience. 44 hour working week. Next school 3rd April, 1961.

CHESHIRE

NIGHT SISTERS

Moss Lane Hospital, Macclesfield (70 beds).

WARD SISTERS

Mauldeth Home, Stockport (Chronic—83 beds, Post-operative—9 beds). Resident or non-resident.

DEPARTMENTAL MIDWIFERY SISTER

Stepping Hill Hospital, Stockport (General—531 beds). For Modern Midwifery Unit of 58 beds.

MIDWIFERY SISTERS

Aspland Maternity Home, Hyde (Maternity—16 beds).

STAFF MIDWIVES

Aspland Maternity Home, Hyde (Maternity—16 beds).

PUPIL MIDWIVES

Stepping Hill Hospital, Stockport (General—531 beds). For courses commencing 24th July and 24th October, 1961.

STAFF NURSES (MALE or FEMALE)

Moss Lane Hospital, Macclesfield (70 beds).

Stepping Hill Hospital, Stockport (General—531 beds). Full-time and part-time for day or night duty in wards, theatres and departments.

ENROLLED ASSISTANT NURSES (FEMALE)

Moss Lane Hospital, Macclesfield (70 beds).

STUDENT NURSES

Crewe and District Memorial Hospital, Victoria Avenue, Crewe (Recognised by the General Nursing Council as a Complete Training School for the General Register.) (General—110 beds). There are vacancies in the Preliminary Training School for young ladies over 18 who wish to train as Nurses. Study day system of nurse tuition. Apply to Matron for brochure.

Stepping Hill Hospital, Stockport (General—531 beds). Nurses on Supplementary Registers accepted for training.

PUPIL ASSISTANT NURSES

St. Thomas Hospital, Stockport (Chronic—423 beds). Applications are invited from persons over 18 years of age for appointment as Male or Female Assistant Nurses. One year's training is given and the second year of practical experience under supervision. Interesting work is offered in the chronic sick wards. Next course commences 8th April, 1961.

DERBYSHIRE

BUXTON HOSPITAL, BUXTON
(General—44 beds)

Staff Nurse. Whole-time or part-time.

MENTAL NURSING VACANCIES

SHAROE GREEN HOSPITAL
PRESTON, LANCS.
(General and Maternity—375 beds)

Experienced **Sister,** S.R.N., R.M.N., to take charge of a department of 100 female mental beds, with out-patient department attached. Salary on the scale for an Assistant Matron in charge of a group of wards: £697-£875 **per annum.**

BURNLEY GENERAL HOSPITAL
BURNLEY, LANCS.
(General—647 beds)

Staff Nurses (female) for Acute Psychiatric Unit. Department modernised. Active modern treatments used. Psychiatric training desirable, but general trained nurses will also be considered.

STUDENTS. There are vacancies for **Student Nurses, Pupil Assistant Nurses** and **Pupil Midwives** at Training Hospitals (including Mental Hospitals and Mental Deficiency Institutions) in all parts of the Region, which comprises parts of Lancashire, Cheshire, Derbyshire and Westmorland. Applicants who wish to enter training should write to the Matron of the hospital of their choice. A list of hospitals in the region which are recognised Training Schools for Student Nurses, Pupil Assistant Nurses and Pupil Midwives will be sent on application to the Nursing Officer, Manchester Regional Hospital Board, Cheetwood Road, Manchester, 8. (70)

UNITED OXFORD HOSPITALS
RADCLIFFE INFIRMARY
Applications are invited for the post of **Home Sister.**
Please apply to Matron, with two names for reference purposes.
Applications are invited for the post as **Sister** in Nuffield Department of Surgery. Good experience gained, surgery.
Please apply to Matron. (1588)

THE UNITED LIVERPOOL HOSPITALS
LIVERPOOL MATERNITY HOSPITAL
Applications are invited for the post of **Superintendent.** S.R.N., S.C.M., Mid-Teacher's Diploma an advantage.
Salary £805-£925 p.a. Conditions of service in accordance with Whitley Council recommendations.
Applications, in writing, to the Matron, Liverpool Maternity Hospital, Oxford Street, Liverpool, 7. (1290)

BRISTOL ROYAL HOSPITAL FOR SICK CHILDREN
ST. MICHAEL'S HILL, BRISTOL, 2
The following vacancies will occur:
Medical Ward Sister, R.S.C.N., S.R.N.
Night Sister (one of two), R.S.C.N.,
Applications, giving details of age, training and experience, together with names of two referees, to the Matron. (1212)

KING EDWARD VII SANATORIUM MIDHURST, SUSSEX
Applications are invited for the post of **Sister.** Nine nights on and five nights off. Candidates are required to be State Registered Nurses and also hold the B.T.A. Certificate. Salaries in accordance with Whitley Council recommendations.
Apply with full particulars to Matron. (706)

PADDINGTON GREEN CHILDREN'S HOSPITAL, W.2
(ST. MARY'S HOSPITAL)
Required relief **Night Sister,** S.R.N. or S.N., for duty on Saturday, Sunday, Monday nights.
Applications to the Matron. (74)

NATIONAL HEART HOSPITAL
(Post-graduate Teaching Hospital)
WESTMORELAND ST., W.1
Night Sister for London branch.
Apply to Matron. (1151)

ARBROATH INFIRMARY, ANGUS
Superintendent, S.R.N. or R.G.N.,
Further particulars from Matron. (1625)

MANOR HOUSE HOSPITAL

and its new Women's Hospital on Hampstead Heath requires

(a) **WARD SISTERS**
(b) **JUNIOR NIGHT SISTER**
(c) **STAFF NURSES (Ward and Theatre)**
(d) **ENROLLED ASSISTANT NURSES**

Excellent modern resident accommodation available but staff could be non-resident.

Whitley Council scales and conditions of service. 44-hour week.

Private pension scheme plus Federated superannuation scheme for Nurses in force.

On bus route, 15 minutes from West End by Underground.

Applications with date of birth and full details of qualifications and experience to:
The Matron, Manor House Hospital, London, N.W.11. (1325)

WARD SISTER

(resident) required to deputise for Matron at Malden Homes for the Aged, Manor Drive North, Worcester Park. Modern home (112 beds) with all amenities and excellent staff accommodation. Whitley Council conditions and salary, viz., £625-£800 per annum, less £205 per annum.
Applications to Matron. (1611)

THE UNITED LEEDS HOSPITALS
THE MATERNITY HOSPITAL at LEEDS
HYDE TERRACE, LEEDS, 2

Part I Period Midwifery Training School

Applications are invited for the posts of:
MIDWIFERY SISTER
STAFF MIDWIFE
Excellent experience can be obtained in normal and abnormal midwifery.
Applications to be sent to Matron. (x1148)

ST. BARTHOLOMEW'S HOSPITAL, LONDON, E.C.1

Applications are invited for the post of
Staff Midwife.
Apply Matron, giving details of training and subsequent experience. (27)

THE UNITED LEEDS HOSPITALS
GENERAL INFIRMARY AT LEEDS
A **Night Sister** is required for The General Infirmary at Leeds.
Please apply to The Matron, The General Infirmary at Leeds, giving age, experience and two names for reference. (1311)

GUY'S HOSPITAL, LONDON, S.E.1
Applications are invited for the post of **Senior Night Sister** who would deputise for the Night Superintendent.
For further particulars apply the Matron, giving details of training and experience. (x1549)

UNITED OXFORD HOSPITALS
CHURCHILL HOSPITAL
HEADINGTON, OXFORD
Theatre Sister required immediately. Excellent post for someone wishing to get general experience, together with Thoracic, Plastic and Radiotherapy Surgery.
Please apply to Matron. (791)

CHARING CROSS HOSPITAL
UNIT AT MOUNT VERNON HOSPITAL
NORTHWOOD, MIDDLESEX
Applications are invited for the post of **Theatre Sister** (junior of two) at this Unit.
Please apply to Matron, Charing Cross Hospital, W.C.2 (1354)

UNITED MANCHESTER HOSPITALS
MANCHESTER ROYAL INFIRMARY
There is a vacancy for a **Theatre Sister** in the Manchester Royal Infirmary for **Night Duty** in the general theatres.
Applications should be made to the Matron, Manchester Royal Infirmary, Manchester, 13, from whom further particulars can be obtained. (1502)

HAMPSTEAD GENERAL HOSPITAL
THE GREEN, HAMPSTEAD
LONDON, N.W.3
Second Theatre Sister required.
Apply, stating age and previous experience, to The Matron. (1517)

NOBLE'S (I.O.M.) HOSPITAL
DOUGLAS, ISLE OF MAN
(General Training School)
Vacancies exist in the above mentioned hospital for:
(a) **Theatre Sister** (resident or non-resident); (b) **Staff Nurses** (resident or non-resident); (c) **Student Nurses** for three years' training.
Hospital expanding; Whitley Council scale in force; Low Income Tax.
Apply Matron. (1548)

EAST ANGLIAN REGIONAL HOSPITAL BOARD

Applications are invited for the following appointments, and should be sent, together with details of age, training, qualifications and experience, and accompanied by copies of two recent testimonials (or the names of two referees) to THE MATRON OF THE HOSPITAL CONCERNED (except where otherwise stated). Salaries and conditions of service are in accordance with the appropriate scales.

NORFOLK AREA

NIGHT SISTERS

CROMER AND DISTRICT HOSPITAL, Cromer (52 beds). **Senior.** Interesting work in modern acute general hospital. Excellent accommodation. Eighty-eight hour fortnight. Vacancy end of April.

KELLING HOSPITAL AND DEPARTMENT OF THORACIC SURGERY, Holt (T.B.—156 beds). S.R.N. Well-equipped chest hospital with thoracic surgical unit. Training School for B.T.A. Certificate. Hospital attractively situated near seaside resorts. Resident or non-resident.

SISTERS

WELLS AND DISTRICT COTTAGE HOSPITAL, Wells-Next-Sea (General Practitioner Hospital with Operating Theatre and Out-patients' Unit—10 beds). Ward Sister for very busy little unit carrying out a most extensive range of work in delightful old world seaside town. Resident or non-resident. Modern nurses' home and well-equipped hospital.

STAFF NURSES

CROMER AND DISTRICT HOSPITAL, Cromer (52 beds). Interesting post. Assistant Nurse Training School. Excellent accommodation.

HOME PLACE CONVALESCENT HOME, Holt (Pre-convalescent—26 beds). S.R.N. for interesting post in this pre-convalescent home which accepts patients in an early stage of recovery from nearby acute hospitals. Home Place is a most attractive country mansion converted and equipped as a hospital unit and provides ideal residential conditions for patients and staff alike. Consultant staff visit regularly. Applicants may be resident or non-resident.

STATE ENROLLED ASSISTANT NURSES

HOME PLACE CONVALESCENT HOME, Holt (Pre-convalescent—26 beds). Interesting and responsible work in direct contact with Consultants of nearby acute hospitals. Home Place caters for post-acute convalescents, and is attractively situated in spacious gardens. Resident or non-resident.

KELLING HOSPITAL AND DEPARTMENT OF THORACIC SURGERY, Holt (T.B.—156 beds). Opportunities available for those wishing to take B.T.A. Certificate. Pleasant locality. Near seaside resorts. Resident or non-resident.

EAST SUFFOLK AREA

SISTERS

FELIXSTOWE GENERAL HOSPITAL, Felixstowe (General—35 beds). Ward Sister, preferably with previous experience.

ST. HELEN'S HOSPITAL, Foxhall Road, Ipswich (Fever, Orthopaedic and T.B.—129 beds). Junior Sister for day duty.

STAFF NURSES

ST. HELEN'S HOSPITAL, Foxhall Road, Ipswich (Fever, Orthopaedic and T.B.—129 beds). Three required for day duty. Male and female.

STATE ENROLLED ASSISTANT NURSES

ST. HELEN'S HOSPITAL, Foxhall Road, Ipswich (Fever, Orthopaedic and T.B.—129 beds). Two for day or night duty. Male or female.

PUPIL MIDWIVES

IPSWICH AND EAST SUFFOLK HOSPITAL (HEATH ROAD WING), Ipswich (General—280 beds). For Part I Training School. Vacancies February, May, August, November each year.

WEST SUFFOLK AREA

ASSISTANT MATRON

ST. MARY'S HOSPITAL, Bury St. Edmunds (Long-stay—145 beds). Experience in progressive geriatric nursing with modern equipment and methods. (Second of two.) Duties mainly in newly established Geriatric Unit. Up-grading of hospital actively in progress, and new block of 50 beds authorised.

SISTERS

WEST SUFFOLK GENERAL HOSPITAL, Bury St. Edmunds (Acute—256 beds). Sister for Male Medical and Post-operative Surgical Ward (26 beds). Forty-four hour week. Also experienced Ward Sister required, end of April, for Female Surgical Ward (21 beds). Resident or non-resident.

HOLIDAY RELIEF SISTER

WEST SUFFOLK GENERAL HOSPITAL, Bury St. Edmunds (Acute—256 beds). For General Wards, day duty. Resident or non-resident.

STAFF NURSES

WEST SUFFOLK GENERAL HOSPITAL, Bury St. Edmunds (Acute—256 beds). Two required for General Theatres. Vacancies end of March. Resident or non-resident.

NURSERY NURSES

WEST SUFFOLK GENERAL HOSPITAL, Bury St. Edmunds (Acute—256 beds). There are vacancies for two Nursery Nurses, full-time, for the Maternity Unit. Resident or non-resident.

STATE ENROLLED ASSISTANT NURSES

WALNUTTREE HOSPITAL, Sudbury (Long-stay—160 beds). Experience in progressive geriatric nursing with modern equipment and methods.

STAFF MIDWIVES

WEST SUFFOLK GENERAL HOSPITAL, Bury St. Edmunds (Acute—256 beds). Two for unit of 24 beds and cots. Good experience available. Forty-four hour week. Resident or non-resident.

MENTAL NURSING VACANCIES

ASSISTANT MATRON

THE JANE WALKER HOSPITAL, Nayland, Nr. Colchester, Essex (Mentally Sub-normal female patients—112-120 beds). Male or female. Post becomes vacant early in July, 1961. Applicants must have General and Mental Certificates and be keen on developing diversional and occupational activities in this small, but very alive hospital. Resident or non-resident.

STUDENT NURSE TRAINING

Applications are invited for Student Nurses at the following hospitals. Training allowance and conditions of service are in accordance with the Whitley Council scale. Applications to Matron of hospital concerned.

KELLING HOSPITAL AND DEPARTMENT OF THORACIC SURGERY, Holt (T.B.—156 beds). Two years' course for B.T.A. Certificate. Sound training in thoracic and surgical nursing and modern methods of treatment. Hospital attractively situated near seaside resorts. Own beach hut, tennis, amenity transport. (84)

BRISTOL ROYAL HOSPITAL
Incorporating
BRISTOL ROYAL INFIRMARY
BRISTOL GENERAL HOSPITAL

Applications are invited for the position of **Children's Ward Sister** in the Royal Infirmary Branch for a newly re-constructed Ward with a total complement of 21 patients, which includes beds and cots. R.S.C.N. qualification essential. Appointment to commence in June, 1961.

Please apply to: The Matron, Bristol Royal Hospital, Royal Infirmary Branch, Bristol, 2, from whom further particulars may be obtained. (1355)

KING'S COLLEGE HOSPITAL
DENMARK HILL, LONDON, S.E.5

Applications are invited for the appointment of **Sister** in the Venereal Diseases Department. Previous experience not essential.

Applications should be sent to the Matron, from whom further details may be obtained. (1499)

UNITED OXFORD HOSPITALS
RADCLIFFE INFIRMARY

Applications are invited for the post of **Children's Ward Sister,** S.R.N., R.S.C.N., for a busy surgical ward in modern children's block. Residence optional.

Please apply to Matron, giving two names for reference purposes. (1193)

UNITED OXFORD HOSPITALS
CHURCHILL HOSPITAL
HEADINGTON, OXFORD

Midwifery Sister required end of March. Preference given to holder of M.T.D. with a view to promotion to Deputy Superintendent at a later date. 45 bedded unit and Part II Training School.

Applications to Matron. (857)

UGANDA

Queen Elizabeth's Overseas Nursing Service

Nursing Sisters, S.R.N. S.C.M. are required. Appointment on contract/gratuity.

Salary £981 rising by annual increments of £33 then £36 then £39 to £1,173. Passages paid out and for home leave after contract. 17-22 months. Leave is earned at the rate of 5 days for each completed month of service.

Apply to: **OVERSEAS NURSING ASSOCIATION,**
1, Sanctuary Buildings, Great Smith Street,
Westminster, London, S.W.1 (5)

ST. PETER'S, ST. PAUL'S AND ST. PHILIP'S HOSPITALS
COVENT GARDEN, W.C.2
Post-graduate Teaching Hospitals in Urology

Applications are invited for the post of **Relief Sister** for administrative and ward duties.

Applications to Matron, St. Peter's Hospital, Henrietta Street, W.C.2. (1595)

THE NATIONAL HOSPITAL, QUEEN SQUARE, W.C.1
and
MAIDA VALE HOSPITAL, W.9

S.R.N.s required for part-time duties in Out-patient Department and Wards. (Hours suitable for married nurses.)

Apply, in writing, to Matron, The National Hospital, W.C.1. (863)

ST. MARY'S HOSPITAL
PADDINGTON, W.2
SISTER-IN-CHARGE

A vacancy will occur on 1st June, for a **Sister-in-Charge** of the Radiotherapy Department due to the retirement of present holder. Preference given to applicants holding a radiography qualification. Post resident or non-resident.

Salary in accordance with the Whitley Council recommendations, i.e., Department Sister (C).

Applications, stating age, qualifications, experience, together with the names and addresses of two professional referees, to the Matron, by 24th March, 1961. (14

ROYAL NATIONAL
ORTHOPAEDIC HOSPITAL
234 GREAT PORTLAND STREET
LONDON, W.1
(Post-graduate School of Orthopaedics
University of London)

Applications are invited for the post of **Second Sister** in the Out-patient Department. The Orthopaedic Nursing Certificate or Orthopaedic experience will be an advantage, but is not absolutely essential. The Whitley scale of salary. The post may be resident or non-resident. (13

Apply Matron.

UNITED CARDIFF HOSPITALS
LLANDOUGH HOSPITAL, PENARTH

Surgical Ward Sister required for Ward (33 beds).

Application forms may be obtained Matron. (13

THE MIDDLESEX HOSPITAL

Applications are invited for the post of **Sister** in the Ear, Nose and Throat Plastic Theatre.

Applications should be made to the Ma (14

E HOSPITAL FOR SICK CHILDREN
GT. ORMOND ST., LONDON, W.C.1
Holiday Relief Sister required for country ch at Tadworth, Surrey. R.S.C.N. and V. essential.
r further details apply to the Matron. (1501)

UNITED OXFORD HOSPITALS
RADCLIFFE INFIRMARY
OXFORD
pplications are invited for the post as a **Sister** for a Female Medical Ward, h will become vacant in the Spring.
ase apply to the Matron, giving two es for reference purposes. (789)

KING'S COLLEGE HOSPITAL
DENMARK HILL, LONDON, S.E.5
pplications are invited for the post of **Sister** in the Women's Surgical Ward. pply, giving particulars of training and rience, to Matron, from whom further rmation may be obtained. (1136)

E UNITED BIRMINGHAM HOSPITALS
THE BIRMINGHAM MATERNITY HOSPITAL
OVEDAY STREET, BIRMINGHAM, 4
pplications are invited for the appoint- of **Midwifery Sister for Labour Ward Theatre duty.** Experience essential. ife Teacher's Diploma an advantage.
pplications to Matron. (1309)

THE MIDDLESEX HOSPITAL
pplications are invited for the post of **esthetic Sister** in the Operating Theatre rtment.
urther particulars can be obtained from Matron. (1463)

E UNITED BIRMINGHAM HOSPITALS
THE CHILDREN'S HOSPITAL
ister, S.R.N., R.S.C.N., required for night -one of three. Excellent experience in branches of Paediatric Nursing. Resident on-resident.
pply to Matron, The Children's Hospital, mingham, 16. (1475)

E UNITED BIRMINGHAM HOSPITALS
THE CHILDREN'S HOSPITAL
ister required for Operating Theatres. llent experience in all branches including ery of the New-born and Cardiac Surgery.
pply to Matron, The Children's Hospital, mingham, 16. (1476)

ST. GEORGE'S HOSPITAL
LONDON, S.W.1
OBSTETRIC DEPARTMENT
pplications are invited from experienced rses for the post of **Sister.** Non-resi- if preferred.
pply Matron. (1296)

HOSPITALS FOR
DISEASES OF THE CHEST
LONDON CHEST HOSPITAL
ARLESEY
BEDS.
require
Staff Nurses for Wards and Theatres.
Apply: Matron.
(1313)

E UNITED NEWCASTLE-UPON-TYNE HOSPITALS
pplications are invited for the post of **Nurse** in the Department of Anaesthesia, eriods of six months.
e posts offer considerable experience in with the requirements of modern sthetic techniques while working with who have specialised in this subject. is also considerable practical experience e care of unconscious patients and the should be of particular value to nurses ntend to specialise in operating-room
pplication, stating age, qualifications and particulars, should be addressed to Royal Victoria Infirmary, Newcastle-Tyne. (25/1)

NATIONAL HEART HOSPITAL
STMORELAND STREET, W.1. AND MAIDS MORETON, BUCKINGHAM
Post-graduate Teaching Hospital
Nurses and State Enrolled Assistant s required for London and Country Hospitals.
pply Matron, Westmoreland Street, W.1. (12)

NITED BIRMINGHAM HOSPITALS
E QUEEN ELIZABETH HOSPITAL
BIRMINGHAM, 15
re are vacancies for **Staff Midwives** r Part II Midwifery Training School. pplications and enquiries to Matron. (38)

KENYA

Queen Elizabeth's Overseas Nursing Service

NURSING SISTERS, S.R.N., S.C.M.

Vacancies exist for **Nursing Sisters** who have the above qualifications either on probation for the permanent service or on two years contract.

Permanent and pensionable terms of service are at a salary scale of £846 a year, rising by annual increments of £33 to £945 x £36 to £1017 x £39 to £1173. Passages are paid both ways and leave is granted at the rate of 4 to 5 days per month's completed service.

There are also contract posts or two years on modified but comparable conditions, including the payment of superannuation if so desired.

Full information and forms of application may be obtained on application to

OVERSEAS NURSING ASSOCIATION
SANCTUARY BUILDINGS, GREAT SMITH STREET,
WESTMINSTER, LONDON, S.W.1 (60)

Medway and Gravesend Hospital Management Committee

ALL SAINTS' HOSPITAL, CHATHAM, KENT

Staff Nurse required to act as deputy to the Sister-in-Charge of the new experimental Central Sterile Supply Department. Interesting work involving new techniques. Resident or non-resident.

Applications, with details of age, qualifications and experience, with names of two referees, to the undersigned.

T. RHODES,
Group Secretary.

20 Star Hill,
Rochester, Kent. (1528)

H.M. PRISON SERVICE

offers well-paid, responsible and pensionable employment as

MALE HOSPITAL OFFICERS

Pay: £11 12s. 6d., rising to £15 19s. 0d. a week

(for 84-hour fortnight)

£10 16s. 6d. a week during training and probation

PLUS

Free accommodation or rent allowance (married men up to 45s. a week), free uniform and generous paid holidays.

Age limits: 21-42; minimum height: 5ft. 7ins. Applicants should have general or mental nursing experience.

Write for illustrated booklet and application form to:

ESTABLISHMENT OFFICER (KJ 14)
Prison Commission
Horseferry House
Dean Ryle Street, London, S.W.1.

(1560)

THE NATIONAL HOSPITAL, QUEEN SQUARE, LONDON, W.C.1.
and
MAIDA VALE HOSPITAL, W.9.
(Neurological and Neurosurgical Nursing)

Temporary appointments available for S.R.N.s.

Immediate and future vacancies.

This work offers unique experience and satisfaction in the practice of nursing.

Hours of duty 44 per week.

Apply, in writing, to Matron, The National Hospital, Queen Square, W.C.1. (1380)

CANADA

State Registered Nurses required for modern 300-bed general hospital. Salary commencing at $285.00 (£100) per month, when registration has been established in the Province of Ontario. Excellent conditions of service. Fares advanced.

This is one of the loveliest parts of Canada and is both a summer and a winter sports resort.

For full information write, airmail, to Director of Nursing, The General Hospital of Port Arthur, Port Arthur, Ontario, Canada. (25/2)

ST. GEORGE'S HOSPITAL
LONDON, S.W.1
BRANCH HOSPITALS
St. George's Hospital, Tooting Grove
London, S.W.17
Victoria Hospital for Children, Tite St.
London, S.W.3
Atkinson Morley Hospital, Copse Hill
Wimbledon, S.W.20

State Registered Nurses.

Applications are invited from suitably qualified men and women for vacancies in the above hospitals:

Staff Nurses in general, medical and surgical wards for adults and sick children and in infectious diseases wards.

Staff Midwives at Hyde Park Corner only.

All Staff Nurses receive in-service training in administration and teaching. Formal courses are arranged in the following specialities:

Paediatric Nursing—13 months' course recognised by the G.N.C.

Psychiatric Nursing—18 months' course recognised by the G.N.C.

Operating Theatre Technique—12 months' course.

Neurosurgical and Neurological Nursing—12 months' course.

State Enrolled Nurses.

Applications are invited from State Enrolled Nurses for vacancies in the above hospitals in general and special wards for adults and sick children, Maternity Department and Out-patients' Department. In-service training given and opportunity to attend Refresher Courses.

Full particulars of all vacancies, of the special courses available, and of prospects for promotion will be sent on application to the Matrons of St. George's Hospital or Victoria Hospital. (1466)

NORTHERN IRELAND
EASTERN SPECIAL CARE
MANAGEMENT COMMITTEE
MUCKAMORE ABBEY
15 miles from Belfast—1 mile from Antrim
(A hospital for the treatment of the mentally handicapped)

Charge Nurse. R.N.M.D. preferred, R.M.N. considered.

Staff Nurses (male). R.N.M.D. preferred, R.M.N. considered.

New houses in the vicinity have been erected and would be available to successful applicants.

Application form and further particulars may be obtained from the Secretary, Eastern Special Care Management Committee, 104 University Street, Belfast, 7, for return as soon as possible. (1465)

NORTHERN IRELAND HOSPITALS AUTHORITY
NEWTOWNABBEY HOSPITAL
MANAGEMENT COMMITTEE
GREENISLAND HOSPITAL
SHORE ROAD, NEWTOWNABBEY
CO. ANTRIM

Applications are invited for **Staff Nurse** (S.R.N.) at the above hospital.

Details of age and experience, together with copies of two recent testimonials, should be sent to the Matron as soon as possible. (1495)

ROYAL NATIONAL
ORTHOPAEDIC HOSPITAL
BROCKLEY HILL
STANMORE, MIDDLESEX
(Post-graduate School of Orthopaedics—University of London)

Staff Nurses required for general ward duties—experience in Orthopaedics an advantage, but not essential. There are also some vacancies for Staff Nurses wishing to take the year's Post-graduate Orthopaedic Nursing Course. Posts may be resident or non-resident. Whitley scale of salaries.

For further particulars, apply Matron. (1505)

THE ROYAL MARSDEN HOSPITAL
FULHAM ROAD, LONDON, S.W.3

Vacancies for **Trained Nurses** (resident or non-resident) who wish to gain experience in major surgery and treatment by radium and radio-therapy; also experience in the treatment of diagnostic investigation with radio-active isotopes.

In order to assist the Research Department it is essential to have adequate staff of trained nurses on the wards. Salary in accordance with the Whitley Council Scale.

For further details apply to Matron. (45)

KING EDWARD VII SANATORIUM
MIDHURST, SUSSEX

has vacancies for **State Registered Nurses** on Tuberculosis or non-Tuberculosis Unit. Training School for the British Tuberculosis Association Certificate. Excellent conditions and experience. Free transport provided to and from Haslemere and Midhurst. Whitley Council scale of salaries.

Apply, for brochure and full particulars, to Matron. (1310)

THE LONDON HOSPITAL
WHITECHAPEL, E.1

Applications are invited from State Registered Nurses for appointments as **Staff Nurses** in the Private Wards and Dental Out-patients' Department. Resident or non-resident.

Application should be made, in writing, to the Matron, giving two names for reference purposes. (1370)

ST. BARTHOLOMEW'S HOSPITAL
LONDON, E.C.1

A qualified **Nursery Nurse** is required for work in Maternity Department.

Apply Matron, giving addresses of referees. (54)

UNITED OXFORD HOSPITALS
CHURCHILL HOSPITAL
HEADINGTON, OXFORD

Two **Staff Nurses** required for a very busy Theatre Unit. Vacancies in January, 1961.

Applications to Matron. (93)

ST. BARTHOLOMEW'S HOSPITAL
LONDON, E.C.1

There are a few vacancies for **Staff Nurses.** Post may be resident or non-resident.

Apply to Matron, giving particulars of training, age and subsequent experience if any. (231)

KING'S COLLEGE HOSPITAL
DENMARK HILL, LONDON, S.E.5

Applications are invited for the post of **Staff Nurse** in the Operating Theatre from State Registered Nurses who have had some theatre experience. General and specialised types of work in six theatres.

Apply, giving particulars of training and experience, to Matron. (46)

UNIVERSITY COLLEGE HOSPITAL
GOWER STREET, LONDON, W.C.1

Staff Midwife required for Out-patients' Department of the Obstetric Unit.

Please apply, with full particulars, to the Matron. (1135)

BERKSHIRE COUNTY COUNCIL

Applications are invited for the resident post of **Staff Nursery Nurse** at Burnell House, Windsor, which accommodates up to 19 mothers with their babies. Candidates should be S.R.C.N. or should hold the N.N.E.B. Certificate. Salary according to the Whitley Council.

Application forms obtainable from the County Medical Officer, 10 Abbot's Walk, Reading. (1428)

THE HOSPITAL FOR SICK CHILDREN
GT. ORMOND ST., LONDON, W.C.1

There are vacancies for **Staff Nurses** in the following departments:

The Burns Unit, Theatre, Medical Wards, Surgical Wards.

R.S.C.N. essential.

For further details apply to Matron. (1430)

THE NATIONAL HOSPITAL
QUEEN SQUARE, LONDON, W.C.1
and
MAIDA VALE HOSPITAL, W.9

S.R.N.s required for part-time duties in Out-patient Department and Wards. (Hours suitable for married nurses.)

Apply, in writing, to Matron, The National Hospital, Queen Square, W.C.1. (1377)

UNITED OXFORD HOSPITALS
SLADE HOSPITAL
HEADINGTON, OXFORD

Required at the above hospital:

Three **Staff Nurses** for day and night duty on Infectious Diseases wards.

Two **S.E.A.N.s** for day and night duty. Night Staff have three nights off per week.

Please apply to the Matron. (95)

THE ROYAL FREE HOSPITAL
GRAY'S INN ROAD, LONDON, W.C.1

Staff Midwife required in Midwifery Department of 70 beds. Varied and interesting experience available.

Please apply to Matron. (1301)

UNITED BIRMINGHAM HOSPITALS
BIRMINGHAM MATERNITY HOSPITAL
LOVEDAY STREET, BIRMINGHAM, 4

Staff Midwives, S.R.N., S.C.M., resident or non-resident, required.

Applications to Matron. (90)

QUEEN CHARLOTTE'S AND CHELSEA CONVALESCENT HOME
WEST HILL, ST. LEONARDS-ON-SEA

Nursery Trained Nurse or **S.E.A.N.,** experienced with mothers and babies, required. Full or part-time.

Aply, in writing, to the Matron at the Home. (1186)

ST. THOMAS'S HOSPITAL
LONDON, S.E.1

Registered **Mental Nurse** required for Staff Nurse duties in Psychiatric Ward Unit at Royal Waterloo Hospital.

Applications to Matron, St. Thomas's Hospital. (1187)

UNITED OXFORD HOSPITALS
CHURCHILL HOSPITAL
HEADINGTON, OXFORD

Staff Nurse required for Anaesthetic Department of a busy Theatre Unit. Vacancy in March. Experience in this type of work preferred, but not essential.

Applications to Matron. (1217)

ST. BARTHOLOMEW'S HOSPITAL
LONDON, E.C.1

Staff Nurse required for Recovery Room, Thoracic Unit, at Hill End Hospital, St. Albans. Shift system. Post may be resident or non-resident.

Apply to Matron, giving particulars of training, age and experience. (61)

THE ACLAND NURSING HOME
OXFORD

(For acute medical and surgical patients)

Vacancies for **State Registered Nurses,** one for Operating Theatre. Special salary scale from £30 per month, resident. Three annual increments of £25. Starting salary according to previous hospital experience. Board and lodging, laundry and uniform not subject to Income Tax. Holiday allowances, sick pay and superannuation.

Apply to the Matron. (1440)

STAFF NURSE (R.S.C.N) OR STAFF NURSERY NURSE (N.N.E.B.)

Family group nursery in Henley-on-Thames requires a **Staff Nurse** (R.S.C.N.) or **Staff Nursery Nurse** (N.N.E.B.). Post provides invaluable experience of family grouping from seven downwards, including babies. Salary: Staff Nurse—£500 to £625; Staff Nursery Nurse—£460 to £600, less board and lodging charge. Special extra duties allowance also payable. Posts are pensionable and subject to medical examination.

Application forms from County Children's Officer, 103 Banbury Road, Oxford. (1613)

VACANCY FOR NURSE
GARTH

Nursing Home, Dorking, Surrey, requires Nurse (S.R.N., S.C.M.). Applicants should be willing to deputise for Matron and have necessary experience.

A FULLY EQUIPPED MODERN

establishment with 16 rooms for surgical, medical and midwifery cases, the nursing home stands in 4½ acres of attractive gardens and is managed by an independent Board of Directors. It is on the Green Line bus route and within easy reach of London.

THE NURSE'S ACCOMMODATION

consists of a flat in the grounds, with bed-sitting room for each Nurse, and general sitting room with television.

GOOD SALARY

for suitable applicant. Please reply, giving brief details of recent experience, to the Secretary, Garth Nursing Home, 20 Copthall Avenue, London, E.C.2. (1439)

THE UNITED OXFORD HOSPITALS

Special vacancy for **Theatre Charge Nurse.** Must be S.R.N., O.N.D.

Applications to Matron, Oxford Eye Hospital, Walton Street, Oxford. (1564)

CRUMPSALL HOSPITAL, MANCHESTER, 8

Nursery Nurses required. N.N.E.B. Certificate essential. Whitley salary.

Apply Matron. (1565)

UNITED MANCHESTER HOSPITALS'
ASSISTANT NURSE TRAINING SCHOOL

Applications are invited for

PUPIL ASSISTANT NURSES

Two years training. Ages from 18 to 40 years. Allowances: first year, £285; second year, £300.

For further particulars please apply to:

THE MATRON

Manchester Royal Infirmary, Manchester, 13.

(944)

KING'S COLLEGE HOSPITAL
DENMARK HILL, LONDON, S.E.5

Applications are invited for the post of **Staff Nurse** at the Baldwin Brown Convalescent and Recovery Home, Camberley. 40 beds for male and female patients (medical and surgical). Applicants may be resident or non-resident.

Apply Sister-in-Charge, Baldwin Brown Convalescent and Recovery Home, Chobham Road, Camberley, Surrey. (36)

THE UNITED
NEWCASTLE-UPON TYNE HOSPITALS
ROYAL VICTORIA INFIRMARY

Applications are invited from **State Registered Nurses** for Staff Nurse appointments in Operating Theatres. Experience in such work preferred, but not essential as training will be given. Resident or non-resident.

Applications, giving age, details of experience and the names of two referees, should be sent to Matron. (1547)

UNITED OXFORD HOSPITALS
CHURCHILL HOSPITAL
HEADINGTON, OXFORD

Two Staff Midwives required for busy Maternity Unit of 45 beds and cots. 44 hour week. Part II Training School.

Applications to Matron. (24)

ROYAL VICTORIA HOSPITAL
BELFAST
MUSGRAVE AND CLARK CLINIC

Staff Nurses required.

Applications, stating age, qualifications experience, etc., together with copies of two recent testimonials, should be sent to The Matron, Musgrave and Clark Clinic, Grosvenor Road, Belfast, 12, Northern Ireland, as soon as possible. (1464)

ROYAL NATIONAL
ORTHOPAEDIC HOSPITAL
234 GREAT PORTLAND STREET
LONDON, W.1
(Post-graduate School of Orthopaedics—University of London)

Staff Nurse required for Operating Theatre. The Orthopaedic Nursing Certificate or Orthopaedic experience will be an advantage, but is not absolutely essential. Whitley scale of salary. The post may be resident or non-resident.

Apply Matron. (1591)

THE MIDDLESEX HOSPITAL

Applications are invited for the post of **Staff Nurse** in the Operating Theatre Department.

Further particulars can be obtained from the Matron. (1461)

GUY'S HOSPITAL, LONDON, S.E.1

Applications are invited for the following posts:

Staff Nurse in Children's Unit: R.S.C.N. S.R.N. essential.

Staff Nurse in the Operating Theatre: S.R.N. and not less than one year's theatre experience essential.

Staff Nurse (male or female) in the Psychiatric Unit: S.R.N., R.M.N. essential.

Staff Nurse in the Guy's Unit, Maudsley Hospital for experience in neurosurgery.

For further particulars apply the Matron, giving details of training and experience. (1592)

THE NATIONAL HOSPITAL
QUEEN SQUARE, LONDON, W.C.1

Vacancy for **Staff Nurses,** S.R.N., R.M.N. in small Psychiatric Unit.

Apply, in writing, to Matron. (1[illegible])

THE NATIONAL HOSPITAL
QUEEN SQUARE, LONDON, W.C.1

Experience offered to **S.R.N.** in Resp[illegible] Unit.

Apply, in writing, to Matron. (17[illegible])

HAMPSTEAD GENERAL HOSPITAL
THE GREEN, HAMPSTEAD
LONDON, N.W.3

Female Charge Nurse required for Sa[illegible] Floor. Previous experience as a Staff N[illegible] essential.

Apply, giving full details of experience, age, to The Matron. (1[illegible])

THE UNITED BIRMINGHAM HOSPITALS
THE CHILDREN'S HOSPITAL

Staff Nurses—There are vacancies for Nurses in the Wards and Departments for interested in work with children. Resid[illegible] non-resident.

Apply to Matron, The Children's Hos[illegible] Birmingham, 16. (1[illegible])

THE HOSPITAL FOR SICK CHILDREN
GT. ORMOND ST., LONDON, W.C.1

Part-time **Staff Nurse** in the Thea[illegible] country branch, Tadworth, Surrey. (S[illegible] or R.S.C.N.)

For further details apply to the Matron. (1[illegible])

CHARING CROSS GROUP OF HOSPITALS
FULHAM HOSPITAL
ST. DUNSTAN'S ROAD
HAMMERSMITH, LONDON, W.6
New Metabolic Ward

Applications are invited for a **Staff N[illegible]** (full-time) to assist in the specialised [illegible]ing of this Department. Part of Profess[illegible] Medical Unit.

Further information from Matron. (1[illegible])

UNIVERSITY COLLEGE HOSPITAL
GOWER STREET, W.C.1

Two Staff Nurses required for the P[illegible] Patients' Wing.

Please apply to the Matron. (1[illegible])

BROMPTON HOSPITAL
FRIMLEY, Nr. ALDERSHOT, HANTS

S.R.N. **Staff Nurse** required for night [illegible] 44 hour week. Also **S.E.A. Nurses,** [illegible] trained Nurses and **Nursing Auxiliaries** [illegible] day and night duty at the Country [illegible] of Brompton Hospital.

For particulars, apply to Matron, Bro[illegible] Hospital, London, S.W.3. (1[illegible])

ELIZABETH GARRETT
ANDERSON HOSPITAL
EUSTON ROAD, LONDON, N.W.1
(Royal Free Hospital Group)

Staff Nurse required to be in cha[illegible] small Surgical Ward (8 beds). Resid[illegible] non-resident.

Please apply to Matron. (1[illegible])

UNIVERSITY COLLEGE HOSPITAL
GOWER STREET, LONDON, W.C.1

State Enrolled Assistant Nurse [illegible] for Radiotherapy Department. Hours [illegible] —5 p.m, Monday-Friday.

Please apply, with full particulars, [illegible] Matron. (1[illegible])

ST. BARTHOLOMEW'S HOSPITAL
LONDON E.C.1

Vacancies exist for **State Enrolled [illegible]tant Nurses** (female) in General Wa[illegible] the Hospital. Some previous acute m[illegible] or surgical experience essential.

Apply Matron, giving particulars of [illegible]ing and names and addresses of two re[illegible]

THE ROYAL MARSDEN HOSPITAL
FULHAM ROAD, LONDON, S.W.3

Vacancies for **S.E.A.N.s** (female) for [illegible] Marsden Hospital, and new annexe at W[illegible] Hospital, Seagrave Road, S.W.6. Ap[illegible] should have had good experience, [illegible] interested in the nursing of cancer a[illegible] allied diseases. Resident or non-resid[illegible]

Further particulars and application [illegible] obtainable from the Matron.

THE NATIONAL HOSPITAL
QUEEN SQUARE, LONDON, W.C.1
and
MA DA VALE HOSPITAL, W.9

Vacancies for **Assistant Nurses,** [illegible] and Surgical Ward. Day and night [illegible] Hours of duty 44 per week.

Apply, in writing, to Matron, The N[illegible] Hospital, Queen Square, W.C.1. (1[illegible])

LONDON, S.E.1
...ed for the follo...
...m's Unit: R.S.C...
Operating Thea...
...n one year's tha...
...male) in the P...
...N, essential.
...n neurosurgery.
...apply the M...
...and experience...

HOSPITAL
...ONDON, W.C.1
...ses, S.R.N., R...
...Matron. (12...

HOSPITAL
...ONDON, W.C.1
...R.N. in Respi...
...Matron. (12...

...AL HOSPITAL
...AMPSTEAD
...H.W.3
...required for Su...
...ce as a Staff ...

...ls of experience
(14...

...HAM HOSPITAL
HOSPITAL
...vacancies for ...
...epartments for ...
...ildren. Resid...
...Children's Hos...
(14...

...ICK CHILDR...
...ONDON, W.C.1
...in the Thea...
..., Surrey. (1...

...r to the Matron...
(18...

...P OF HOSPI...
...SPITAL
...S ROAD
...ONDON, W.6
...Ward
...for a Staff ...
...e specialised ...
...Part of Profes...
...om Matron. (15...

...GE HOSPITAL
...T, W.C.1
...ed for the Pe...
...tron. (15...

...SPITAL
...SHOT, HANT...
...red for night ...
...A. Nurses, ...
...ng Auxiliaries ...
...e Country H...
...Matron, Bro...
(12...

...RRETT
...SPITAL
...DON, W.W.1
...tal Group)
...be in cha...
...eds). Resid...
(1...

...E HOSPITAL
...NDON, W.2
...t Nurse ...
...nt. Hours ...
...particulars, ...
(12...

...S HOSPITAL
...C.1
...e Enrolled ...
...General We...
...ue acute ...
...tial.
...rticulars of ...
...es of two ...
(1...

...N HOSPITAL
...DON, S.W.3
...female) for ...
...W.6. Appl...
...perience, ...
...f cancer ...
...non-residen...
...application ...

...OSPITAL
...DON, W.5

...ITAL, W.1
...Nurses. ...
...and night ...
...ron, The N...
...C.1. (1...

THE NATIONAL HOSPITAL
...UEEN SQUARE, LONDON, W.C.1
and
...NAIDA VALE HOSPITAL, W.9
...ing Auxiliaries required — Male and ...
...y, in writing, to Matron, The National ...al, Queen Square, W.C.1. (1379)

KING'S COLLEGE HOSPITAL
...ENMARK HILL, LONDON, S.E.5
...ications are invited for the post of ... **State Enrolled Assistant Nurse** at the ...n Brown Convalescent and Recovery ... Camberley, Surrey. (40 beds for male ...emale patients, medical and surgical

...y: Sister-in-Charge, Baldwin Brown ...scent and Recovery Home, Camberley, (58)

...T. THOMAS' HOSPITAL, S.E.1
... **Enrolled Assistant Nurses** for ...ity and other wards, Theatre and ... Department.
...y, in writing, to Matron. (51)

WHITELEY VILLAGE HOSPITAL
WALTON-ON-THAMES
... **S.E.A.Ns** or **Nursing Auxiliaries** ...d at above Private Geriatric Hospital. ...y, with particulars, to Matron. (106)

QUEEN MARY'S HOSPITAL
...ROEHAMPTON, LONDON, S.W.15
(480 beds)
Assistant Nurse Training School
...ications are invited from candidates, ...18 years upward, to enter a two-year ... of training for the Roll of **Assistant** ... Advanced education not essential for ...ractical training.
...rances: first year £285, second year ... less £128 per annum if resident (no ...tial accommodation for male pupils): ...er fortnight.
... newly opened school provides experi... in acute general nursing with secondment ...mes Hospital for experience in geriatric ...
...ne commences on 10th April, 1961. ...-time courses can be arranged. Older ...nts encouraged.
...lication forms and full details may be ...d from the Matron. (x1269)

...ITED MANCHESTER HOSPITALS
...NCHESTER ROYAL INFIRMARY
...ications are invited for the appoint... of a **Female State Enrolled Assistant** ... in Gaskell House, which is a unit of ... University Department of Psychiatry. ...ications should be made to the Matron, ...ester Royal Infirmary, Manchester, 13, ... whom further particulars can be ...d. (1503)

ST. MARY'S HOSPITAL
...HILDREN'S DEPARTMENT, W.2
PRINCESS LOUISE
KENSINGTON HOSPITAL FOR CHILDREN
ST. QUINTIN AVE., W.10
...nt Nurses accepted at the age of 18 ... for a three year course of training as ...ered Sick Children's Nurses. Schools ...nce in December, April and August. ...y for brochure and application form ...tron, Princess Louise Kensington Hospi... Children, London, W.10. (32)

...APPOINTMENTS VACANT

Applications are invited for the ...st of **Warden** at Florence Night...gale House, 173/75 Cromwell Road, ...W.5, a residence for 46 inter...national post-certificate students. Can...didates must be State Registered ...ses, with experience in admini...stration. Particulars from Miss ... A Lane, Hon. Secretary, Florence ...ightingale House Committee, 33 ...atherley Court, Hatherley Grove, ...2. (1586)

...stant **Matron,** resident, required for ...scent home on Kent coast. Good ...ons and salary. Full particulars to ...352, Nursing Times, St. Martin's St., ...W.C.2. (1532)

...stant **Matrons** (S.R.N., R.S.C.N., or ...nced Certificated Nursery Nurses) for ...ial Nurseries, near Colchester (babies ... in Somerset). Members C. of E. Full ... facilities. Salaries equivalent Whitley ... For further particulars, apply Child... Society, Old Town Hall, Kennington, ...E.11. (6)

...stant **Warden** required for Home for ... Harrogate. Applicants (women not ...0) should have knowledge of household ...agement, some nursing experience, and ...ly with handicapped people. Salary ...sing to £390 p.a. Apply to Secretary-...l, R.N.I.B., 224 Great Portland Street, ...W.1. (1318)

BROMPTON HOSPITAL
...ancies for **Nursing Staff** at busy Country ... at Frimley. Excellent residential ...odation if required.
...y Matron, Brompton Hospital, London, (1420av)

WOLVERHAMPTON AND MIDLAND COUNTIES EYE INFIRMARY

Student Nurses, resident or non-resident, to train for Parts I and II of the Preliminary State Examination in General Nursing and for the Ophthalmic Nursing Diploma. (Preference will be given to applicants with G.C.E. in English Language and two other subjects.)

Applications, giving full particulars, to be addressed to the Matron, Wolverhampton and Midland Counties Eye Infirmary, Compton Road, Wolverhampton, Staffs. (1146)

CUMBERLAND INFIRMARY, CARLISLE

Student Nurses are required for the Preliminary Training School commencing in May and August, 1961.

Training Allowance: first year, £285 per annum; second year, £300 per annum; third year, £320 per annum; less £128 per annum for board, lodging, use of uniform, etc. Forty-four hour week.

This is a busy general hospital in Border Country, easily accessible for the Lake District.

Interested candidates should write to Matron, giving age and details of education. An interview can then be arranged with candidates and parents, by appointment. (1124)

ROYAL NATIONAL THROAT, NOSE AND EAR HOSPITAL
GRAY'S INN ROAD, W.C.1
and
GOLDEN SQUARE, W.1
(Designated as a Post-graduate Teaching Hospital)

There are vacancies for **Student Nurses** in the nursing school. Three months' Preliminary Training is given; there is a resident Sister Tutor, and Nurses are prepared for the Certificate in the hospital in addition to the General training.

The hospital is approved by the General Nursing Council as an associate General Training School with The Hampstead General Hospital. Candidates must be at least 17 years of age.

Full particulars may be obtained from the Matron, to whom applications should be made. (96)

CITY OF LEEDS
PUBLIC HEALTH DEPARTMENT

Applications are invited for the post of **Nursery Assistant** in the Day Nursery Section of the Health Department.

Candidates should have recently obtained N.N.E.B. Certificate, or other equivalent certificate.

Salary in accordance with the Whitley Council scales. The appointment is subject to a satisfactory medical examination and the successful candidate will contribute to the Superannuation Fund.

Applications on forms to be obtained from the undersigned, must be delivered at the Public Health Department, 25 East Parade, Leeds, 1, not later than 10 a.m. on Monday, the 13th March, 1961.

D. B. BRADSHAW,
Medical Officer of Health.
(1473av)

CITY OF LIVERPOOL
HEALTH DEPARTMENT
POLIOMYELITIS IMMUNISATION CAMPAIGN

Applications are invited from State Registered Nurses or State Enrolled Assistant Nurses for the appointment of **Nurses** (temporary, full-time), for a period of two months (May and June, 1961) for general duties in connection with the above campaign.

Salary at the rate of £500 per annum S.R.N., or £430 per annum S.E.A.N.

Application forms, returnable by 31st March, 1961, from the Medical Officer of Health, Hatton Garden, Liverpool, 3.

THOMAS ALKER,
Town Clerk.
(J.6691) (1626av)

Convalescent Home, Silloth: Sister. S.R.N. Required. Resident. 52 beds. Salary—Whitley scale. **Night Nurse,** S.R.N. or S.E.A.N.: Resident or non-resident. Required. Apply: Matron. (1494)

Experienced **Assistant Matron** required, end of April, with possibility of becoming Senior Matron in September. Recognised Independent Public School for just over 100 girls, all boarders. Some nursing experience desirable, but qualified Sanatorium Sister available to assist with surgery. Separate San. Good off duty. Salary. Whitley scale. Box 815, Nursing Times, St. Martin's Street, London, W.C.2. (815)

Female Nursing Attendant required for 19 disabled men and women. Home on main road, Leatherhead. Bed-sitting room. Salary according to experience. Superann. Apply Sec., Voluntary Association for Surrey Disabled, 4 Gloucester Road, Kingston, Surrey. (1498)

Home Warden (female) required to take general responsibility for Female Nurses' Home (approximately 20 residents). Post is resident and salary £570-£690 p.a., less £205 for board and residence. Hospital is situated in pleasant country district and has an active Social Club. Applications, in writing, to Secretary, Knowle Hospital, Fareham, Hants., within one week of appearance of advertisement. (1496)

Lady Companion, with nursing experience, to look after elderly lady. Broadbent, 50 Elmfield Ave., Leicester. Tel.: Leicester 75651. (1478)

MANCHESTER EDUCATION COMMITTEE

State Registered Nurse required for post of **Sister** at Margaret Barclay Residential Special School for physically handicapped children at Mobberley, Cheshire. Salary £620 x 6 increments of £25 and one of £30—£800 per annum, less deduction of £205 for board and lodging.

Application forms and particulars (stamped addressed envelope) from Chief Education Officer, P.O. Box 480, Manchester, 3, by 20th March, 1961. (1578av)

MARIE CURIE MEMORIAL FOUNDATION

Vacancies for **all nursing grades** at new 50 bed unit. Surrey. Whitley scales, plus London Weighting, F.S.S.N. or State Superannuation. Resident or non-resident. Excellent conditions and surroundings.

Apply Matron, Harestone, Harestone Drive, Caterham, Surrey. (1582av)

Maternity Nurse for T.V. Writer's wife, three/four weeks from 1st July; two weeks from 26th August. Lovely new house. 27 mins. London. Resident help. Phone: Weybridge (Surrey) 6452. (1575)

Matron required for girls' Convalescent Home (age 5-13) in Ayrshire. Must have nursing experience and be interested in children. Reply, giving full particulars, to Children's Fresh-Air Fund, 147 Bothwell St., Glasgow, C.2. (1460)

Matron required for modern Seaside convalescent home at Walton-on-Naze for 80 adults. Qualified nurse with experience of staff control and administration. Salary £850 x £30—£1,000 inclusive. Commencing salary according to qualifications and experience. Apply, in writing, giving full particulars, to the Secretary, (H.10), Jewish Board of Guardians, 74a Charlotte Street, London, W.1. (1434)

Matron, S.R.N., required for Residential Home for Blind Men and Women, 50 beds, at Maldon, Essex. Salary by arangement, plus full board, laundry and uniform allowance. Own sitting-room and bedroom. Pension facilities. Apply to: the Secretary, Metropolitan Society for the Blind, 51 Denison House, 296 Vauxhall Bridge Road, S.W.1. (1545)

Matron, S.R.N., resident (preferably with convalescent home experience), required for convalescent home at Deal, 150 beds. Must have experience of administration. Own suite, non-contributory pension scheme. Write full particulars, Secretary, L.M.H., 79 Blackfriars Road, London, S.E.1. (1531)

Matron, with training/experience, required in Summer Term for junior boarders, girls aged 7-11. Apply Headmistress, Upper Chine School, Shanklin, I.W. (1470)

METROPOLITAN POLICE NURSING HOME

Vacancy suitable for **Staff Nurse** aged 30-45. Salary £498-£625 less deductions for board, etc. Superannuation conditions.

Apply, Matron, 113 Grove Park, S.E.5. (62)

METROPOLITAN POLICE NURSING HOME

Vacancy suitable for **Enrolled Assistant Nurse** aged 30-45. Salary £427-£547 less deduction for board, etc. Superannuation conditions.

Apply: Matron, 113 Grove Park, S.E.5. (79)

National Children's Home has resident vacancies for **State Registered Nurses,** either general or children's trained, to take charge of small sick bays at the Trodsham Branch, near Warrington, which accommodates 160 normal children, and at Edgworth, near Bolton, Lancs., which is a school for 120 educationally backward children. Duties are similar to those of a nurse in a boarding school. Adequate salary and F.S.S.N. available.

Apply to Principal, National Children's Home, Highbury Park, London, N.5. (1424av)

Night Sister (female). Resident. Whitley scale. Apply Matron, Rashwood, Wychbold, nr. Droitwich, Worcs. (1542)

Qualified Assistant Nurse for Boys' Public School Sanatorium (Somerset), required May or September. Vacancy caused by promotion. Good salary scale and excellent conditions. Church of England preferred. Details and forms of application from The Bursar, King's College, Taunton. (1364)

QUEENSWOOD, HATFIELD HERTFORDSHIRE

Required in April, 1961:

S.R.N. or S.E.A.N. to be **Assistant to the Sanaterium Sister.** Salary scale for Public School Sanatorium staff, with superannuation.

Queenswood is an Independent Boarding School. Very easy access to London by Green Line Coach (50 minutes), or local buses to Barnet and Cockfosters Underground Stations.

Applications to the Head Mistress. (1419av)

QUEENSWOOD, HATFIELD HERTFORDSHIRE

Required in April, 1961:

State Registered Nurse as **Sister-in-Charge** of the School Sanatorium. Salary scale for Public School Sanatorium staff, with superannuation and uniform allowance. Queenswood is a Public Boarding School (nearly 400 girls). Very easy access to London by Green Line Coach (50 minutes), and local buses to Barnet and Cockfosters Underground Stations.

Applications to the Head Mistress. (1295av)

RAMPTON HOSPITAL
RETFORD, NOTTS.

Organiser (female) of Physical Recreation required. Duties concerned with the treatment and training of young women exhibiting disorders of conduct, etc.

Understanding and tact essential.

Modern hospital. Recreational facilities include Staff Club, swimming pool, tennis, badminton, etc. Wages £11.4.3., plus 6/8d. per week care of patients allowance. Less £2.11.2. if resident.

Apply Medical Superintendent. (1422av)

Registered Nurses—Excellent opportunities for Staff Nurses in large hospital. Salary range for permanent evenings and nights $420.00-$450.00. Rotation range, $390.00-$420.00. Private room accommodations at reasonable rates. Centrally located. Convenient transportation. Write to: Director of Nursing Services, Dept., N.T., Mount Sinai Medical Center, 2750 West 15th Place, Chicago 8, Illinois. (1467)

REGISTERED NURSES' BUREAU
14 BASSETT ROAD, KENSINGTON, W.10
Phone Ladbroke 0203

State Registered Nurses required for Private and Nursing Home work. Town and country. Additional certificate, S.C.M. an advantage, but not essential. Co-op basis.

Apply by letter or phone, Mrs. N. Ford, S.R.N. (x34av)

Registered Nurses required by Victoria Hospital, London, Ontario, Canada. 1,000-bed general hospital closely affiliated with University in a city of approximately 100,000 population, with moderate climate and many excellent cultural and educational facilities. Basic salary $282.00-$312.00 per month; evening and night bonus; 40-hour week; three-week vacation; health insurance; accumulative sick leave. Hospital will prepay fare on the understanding it is repaid in 12 monthly deductions from salary. Write Director of Nursing, Victoria Hospital, London, Ontario, Canada. (1077)

Resident—Assistant Matron (female) with recognised Nursing qualifications for Residential Homes at Wallingford (21 residents) and Exeter (14 residents). Apply, in writing, to Homes Secretary, D.G.A.A., Vicarage Gate House, Kensington, W.8. (1165)

Resident Assistant to Matron required January to supervise girls in middle school boarding house and help with general matron's duties. Some hospital or nursery training preferred. Apply with testimonials to Headmistress, Moira House School, Eastbourne. (89)

Resident **Nurse** required, comfortable home. Details on application. Lepard, 74 Tulse Hill, S.W.2. TUL 6391. (1580)

Resident S.R.N. or S.E.A.N. required for Home for retired Governesses, Chislehurst. Light nursing only. Good quarters and salary. Apply Secretary, G.B.I., 39 Buckingham Gate, London, S.W.1. (1576)

Resident S.E.A.N. or experienced **Nursing Orderly** required to assist Matron of small Rest Home for old people near Holland Park. 14 beds (women). Voluntary Home registered with L.C.C. Vacancy due to retirement after five years. Salary according to experience from £230 p.a. all found. Own room, good holidays and off-duty. Applications, stating age, experience and qualifications, to Box 1504, Nursing Times, St. Martin's St., London, W.C.2. (1504)

Resident **S.R.N.** required at W.V.S. Nursing Home for elderly ladies in happy and pleasant surroundings. 15 beds. Apply—Matron, St. Edmunds Nursing Home, 5 Constitution Hill, Ipswich. (1539)

St. Dunstan's require **Junior Ward Sister** (resident). 25-40. Whitley scale. Apply, in writing please, to Matron, St. Dunstan's, Pearson House, Portland Place, Brighton. (1479)

S.E.A.N. (female) required. Hospital Home for Disabled Ex-Servicemen. 65 beds. Apply Matron, Gifford House, Worthing, Sussex. (42)

Senior Matron, resident, required by small C. of E. Boys' Preparatory School, I.A.P.S. and recognised, in East Anglia, for Summer Term, 1961. Nursing qualifications preferred, but experience and a sympathetic understanding of children as important. Good salary and accommodation. Education of one son considered in part return for services. Apply Box 1319, Nursing Times, St. Martin's St., London, W.C.2. (1319)

Sister-in-Charge, Boys' Public School Sanatorium (Somerset), required May or September. Also **Assistant Nurse**. These posts arise through promotion. Good salary scales and excellent conditions for S.R.N./S.E.A.N. Church of England preferred. Details and forms of application from The Bursar, King's College, Taunton. (1363)

Sister-in-Charge required for country Nursing Home of 24 beds. Box 44., Nursing Times, St. Martin's Street, London, W.C.2. (44)

SISTER-IN-CHARGE, S.R.N., resident, required for Doctor's small private clinic. Age not under 35. Responsible interesting post. Full particulars to: Secretary, The Hall, Harrow Weald, Middx. (1577)

S.R.N. for Staff post medical nursing home. Private patients only—young nursing staff—excellent conditions. £8.10.0. weekly plus uniform, board and lodging. Birtley House, Bramley, Surrey. (80)

S.R.N. or S.R.C.N. **Sister.** Residential Nursery. Children 2-10 years. Whitley scale and conditions. Resident. Apply Matron. Harts Leap, Sandhurst, Camberley, Surrey. Tel.: Crowthorne 2599. (99)

Staff Midwife required for the John Martin Hospital, Uig, Isle-of-Skye (9 beds). Salary in accordance with National scale. Apply, with full particulars, to Sister-in-Charge. (1356)

STAFFORDSHIRE COUNTY COUNCIL CHILDREN'S COMMITTEE

Applications are invited for the posts of:
(i) Resident **Children's Attendant/Assistant Foster Mother** at Springfield Children's Home, 216-218 Stone Road, Stafford.
(ii) Resident **Foster Mother** at The Birches Reception Home, Sidmouth Avenue, Newcastle, Staffs.

Springfield is a home for thirty-three boys and girls between the ages of five and eighteen. It is situated on the northern side of Stafford, close to open country.

The Birches, situated in the north of the County, is a Reception Home for twenty-one boys and girls between the ages of four and eighteen.

Further particulars and an application form can be obtained from the County Children's Officer, County Buildings, Stafford. Please quote reference C.A.

T. H. EVANS,
Clerk of the County Council.
(1543av)

State Enrolled Assistant Nurse (female, resident) required at North View, East Preston, near Littlehampton—a large Home for old people, situated on the South Coast between Worthing and Littlehampton. Salary: £427 p.a. rising to £550, less £153 p.a. for full board residence and laundry. Post is superannuable. Application form obtainable from County Welfare Officer, County Hall, Chichester, Sussex. (1562)

State Registered Nurse or Trained Nursery Nurse required for Mother and Baby Home. Happy family life. Generous off-duty. Resident post. Apply: Secretary, 5 Bloomfield Terrace, London, S.W.1. (1599)

State Registered Nurse, resident, required to take charge of Nursery of eight babies aged 10 days—6 weeks old, in Church of England Moral Welfare Mother and Baby Home. Good off-duty, one month's holiday, uniform allowance. Whitley scale. Apply Secretary, 18 Richmond Park Road, Kingston-upon-Thames, or telephone KINgston 2395 for further particulars. (1506)

THE UNITED LEEDS HOSPITALS
THE MATERNITY HOSPITAL at LEEDS
HYDE TERRACE, LEEDS, 2
Associated with the University of Leeds
PUPIL MIDWIVES

Pupil Midwives prepared for Part 1 Examination of the Central Midwives Board.

Obstetric and Paediatric Lectures given by members of University Teaching Staff.

Coaching by qualified Sister Tutors.

Vacancies occur for State Registered Nurses on the 15th April, July and October, 1961. State Enrolled Assistant Nurses, twelve months training, 28th March, 1961.

Candidates may be non-resident if desired.

For application form and illustrated brochure write to Matron. (167)

MIDWIFERY TRAINING—ARE YOU INTERESTED ?

If so, write for full particulars, illustrated brochure and application form to Matron, King's Mill Hospital, Sutton-in-Ashfield, Nottinghamshire. Resident for District Midwifery. Vacancies 1st June, 1st September, 1st December, 1961.

The hospital is recognised for Part II training in a new department and school. (1612)

The United Sheffield Hospitals
JESSOP HOSPITAL FOR WOMEN, SHEFFIELD, 3

Pupil Midwives prepared for Part I Examination of Central Midwives' Board. For illustrated brochure and further information apply to Matron. (1551)

Theatre Staff Nurses required. Resident or non-resident. Three Theatres staffed by three Sisters and trained nurses only—in view of major surgery and treatment by radium, 8-hour rota. Excellent experience for nurses wishing to specialise in theatre work before taking a Sister's post. Previous experience not essential. Apply to Matron, Royal Marsden Hospital, Fulham Road, S.W.3. (1509)

THE BIRMINGHAM ROYAL INSTITUTION FOR THE BLIND
COWLEY HOME FOR BLIND WOMEN
23 GRAVELLY HILL NORTH
ERDINGTON, BIRMINGHAM

A resident **Matron** is required at an early date at the above Home for 34 elderly blind women. A qualified Nurse is not essential, but some nursing knowledge an advantage.

Rewarding work; pleasant accommodation; Home situated on main 'bus route into City. Four weeks' annual holiday.

Applications, giving age and experience, with copies of recent testimonials, to The Secretary, Birmingham Royal Institution for the Blind, Court Oak Road, Birmingham, 17. (1508av)

THE "REST" (SEA-SIDE) CONVALESCENT HOME
PORTHCAWL, GLAMORGAN

Matron (S.R.N.) required for the above Convalescent Home. Salary £805-£925, less emoluments. F.S.S.N. Excellent accommodation. Good experience of Administration and Housekeeping essential.

Application forms can be obtained from the Secretary. (1360av)

Trained Nurses required for Private Patients' Wing. Major Surgery, Radium and Radiotherapy. Resident or non-resident. For information apply to Matron, Royal Marsden Hospital, Fulham Road, S.W.3. (1510)

Vacancy for **Theatre Sister** in busy Operating Theatre Unit—three Theatres—Major Surgery. Resident or non-resident. Applications to Matron, The Royal Marsden Hospital, Fulham Road, S.W.3. (1511)

Wanted in September, **Sanatorium Sister.** Sole charge of separate San. in Recognised Independent Public School for Girls (16 beds). Must be State Registered and preferably with school experience. Salary, Whitley scale. Box 816, Nursing Times, St. Martin's Street, London, W.C.2. (816)

WELFARE SERVICES DEPARTMENT
MANCHESTER

Applications are invited for the permanent position of **Manageress** at Fairholme, Bankhouse Road, Blackley, Manchester, 9, a residential home providing accommodation for 65 aged very infirm and/or mentally confused persons. Previous experience essential. Fully residential in comfortable and attractive modern living accommodation.

Salary £810 x £25—£885 per annum, plus allowance of £75 per annum in recognition of the number and type of residents, less residential charge of £180 per annum. N.J.C. conditions of service apply. Nursing experience an advantage and recognised qualification will attract an additional allowance of £50 per annum.

Particulars and application forms from Chief Welfare Officer, P.O. Box 488, Town Hall, Manchester, 2. (1629av)

Working **Matron** required for the modern Ranyard Memorial Nursing Home (30 beds). Resident or non-resident. Whitley scale of salary. Applications to the Secretary, Ranyard Memorial Nursing Home, Blessington Road, Lewisham, S.E.13. (1450)

MIDWIFERY

UNITED MANCHESTER HOSPITALS
ST. MARY'S HOSPITAL, MANCHESTER
Midwifery Training School

Vacancies exist for **Pupil Midwives** in preparation for the first period examination of the Central Midwives Board. Qualified Sister Tutors are responsible for the supervision of training.

Modified block system and study day in progress during six months' training. Salary and conditions of service in accordance with the Whitley Council recommendations.

For further particulars and date of vacancies apply to the Matron. (14)

UNITED BIRMINGHAM HOSPITALS
BIRMINGHAM MATERNITY HOSPITAL
LOVEDAY STREET, BIRMINGHAM, 4

Pupils prepared for Part I Examination of the Central Midwives' Board. Vacancies for State Registered Nurses in February, May, August and November.

Applications to Matron. (91)

AIRTHREY CASTLE MATERNITY HOSPITAL, BRIDGE OF ALLAN
PUPIL MIDWIVES

There are vacancies in the above hospital for State Registered Nurses who wish to take Part I of the C.M.B. Examination. Courses begin 1st June, 1st September, 1st December, 1st March. For training the hospital is in affiliation with Stirling Royal Infirmary and Part II of the course can be arranged.

Whitley scale of salary.

Apply to Matron. (x55)

SITUATIONS VACANT

SCHOOL APPOINTMENTS
Full particulars of vacant posts for
Matrons, Housekeepers, Cooks, etc.
in recommended schools
can be obtained from
TRUMAN AND KNIGHTLEY LTD
Scholastic Agents. Licenced L.C.C.
No charge to Candidates
Telephone: HUNter 0931
Founded 1901
91-93 BAKER STREET, LONDON, W.1. (18)

DANESBURY, WELWYN, HERTS.
(Convalescent and young long-stay patients)

Ward Orderlies (female or male) required. Basic pay £6.19.3. (female) or £9.3.8. (male) per 44 hour week (reducing to 42 next April). Deduction of £2.11.2. (female) or £2.12.11 (male) per week for board and residence, and uniform. Previous hospital experience desirable.

Apply to Matron, from whom further particulars may be obtained. (783)

Resident **Maids**—two required. Apply Matron, Uxbridge Country Hospital, The Drive, Ickenham, Uxbridge, Middlesex. (1444)

ST. PETER'S HOSPITAL
CHERTSEY, SURREY

Applications are invited for the post of **Matron's Maid.** This is an attractive post, resident or non-resident. Knowledge of cooking required. Basic wage from £4.17.3. 44 hour week.

Apply to Matron. (1[illegible])

HOLIDAYS

RIMINI

First Class Pensione. 16/4d. L.S. H.S. **inclusive of:** Service, Cabine, and [illegible] on Beach. Brochures from: **REVELL** Wimborne Ave., **Hayes,** Middx., HAY [illegible]

Raymond Cook Parties, (Epworth Bei[illegible] Dover) offer Nurses economical opportu[illegible] of joining Christian Parties. Regular [illegible] partures, Switzerland, Austria, Italy, [illegible] Holland, Norway, Ireland, Scotland. ([illegible])

HOLIDAY ACCOMMODATIO

"The Spinning Wheel", old-world c[illegible] house, Barham, near Canterbury, Kent. [illegible] holidays amidst country peace and [illegible] wonderful air and scenery. Brochure, [illegible] Jones family. "With gentle greeting" [illegible]

THE EDITH CAVELL HOMES OF [illegible] FOR NURSES

Practising Nurses wishing a restful h[illegible] should visit our Windermere Home [illegible] heart of the Lake District, fees 1[illegible] weekly, or Haslemere, amid lovely wood[illegible] moorlands, fees 3 gns. weekly.

Applications to the Secretary, The [illegible] Cavell Homes, 21 Cavendish Square, [illegible] W.1.

BARMOUTH. Beautiful sands, wo[illegible] scenery. A well recommended hous[illegible] promenade, two mins. station. Terms mo[illegible] under personal supervision. Griffiths [illegible] deavour House, Marine Parade. Bar [illegible]

For Restful Holiday with comfort and [illegible] food. Centrally situated. Apply **Kenil[illegible] Buckhurst Rd., Bexhill-on-Sea, Sussex.** ([illegible])

Brighton 28710. Montrose Private [illegible] Montpelier Street. H. & C., Spring Inte[illegible] Fires. Lounge. Television. Full B[illegible] £4.4.0., March £4.14.6. ([illegible])

Exmouth. Quiet district on bus route [illegible] sea. The Cottage Guest House, where [illegible] dren are welcome. H. and C. all rooms. [illegible] board. Ample parking space, 7-9½ gns. ([illegible])

TO LET

Small bedroom and share in flat [illegible] now. Three pounds weekly. Telephone [illegible] CH.W. Box 1520, Nursing Times, St. [illegible] tin's Street, London, W.C.2. ([illegible])

FOR SALE

New Austin Cars. Reduced hire pur[illegible] and insurance rates to members of Nu[illegible] Profession. Seven, A.40 and A.55 S[illegible] from £108 1s. 4d. down, 36 monthly [illegible] ments £14 4s. 7d. Also Morris Mino[illegible] Mini-Minor Saloons. Free brochures. A[illegible] **House,** Highfield, London, N.W.11. [illegible]

Nursing or Convalescent Home [illegible] Guest House to accommodate about [illegible] persons. Convenient to operate. Certifie[illegible] elderly persons. Wonderful views. Se[illegible] yet central position. Nice garden. Fur[illegible] if desired. Property £6,500. Summer [illegible] ings now being accepted. Vicary. C[illegible] wood, Jesmond Road, Clevedon, Somer[illegible] ([illegible])

SHIPPING

U.S.A. AND CANADA

New cargo service offers first class pa[illegible] ger accommodation at low fares. Vac[illegible] throughout year. Prompt application [illegible] essary. Apply local agents or **BOWE[illegible] SHIPPING LTD., 28 Ely Place, L[illegible] E.C.1.** ([illegible])

PERSONAL

Quakerism. Information respecting Faith and Practice of the Religious So[illegible] of Friends (Quakers) free on applicatio[illegible] the Friends' Home Service Committee, F[illegible] House, Euston Road, London, N.W.1. ([illegible])

DEATHS

REYNOLDS—on 19th February, [illegible] Keturah Annie Reynolds of 134 Radb[illegible] Street, Derby. ([illegible])

"Nursing Times" Editorial and Publishing Offices, MACMILLAN & CO. LTD., ST. MARTIN'S STREET, LONDON, W.C.2. Telegrams: Publish, Lesquare, London. Telepho[illegible] Editorial—WHItehall 4757; Advertisements—WHItehall 8831. Subscription rates; twelve months: inland £1 17s.; abroad £2. Special rates for College members (including mem[illegible] of Associations affiliated to the College): twelve months: inland £1 10s. 6d.; abroad £1 13s. 6d. Single copies 9d. each post paid. Self-binder to hold 26 issues, 12s. 6d. post p[illegible]
Printed in Great Britain by E. T. HERON & CO. LTD., of Tottenham Street, London, W.1. March 3, 1961.

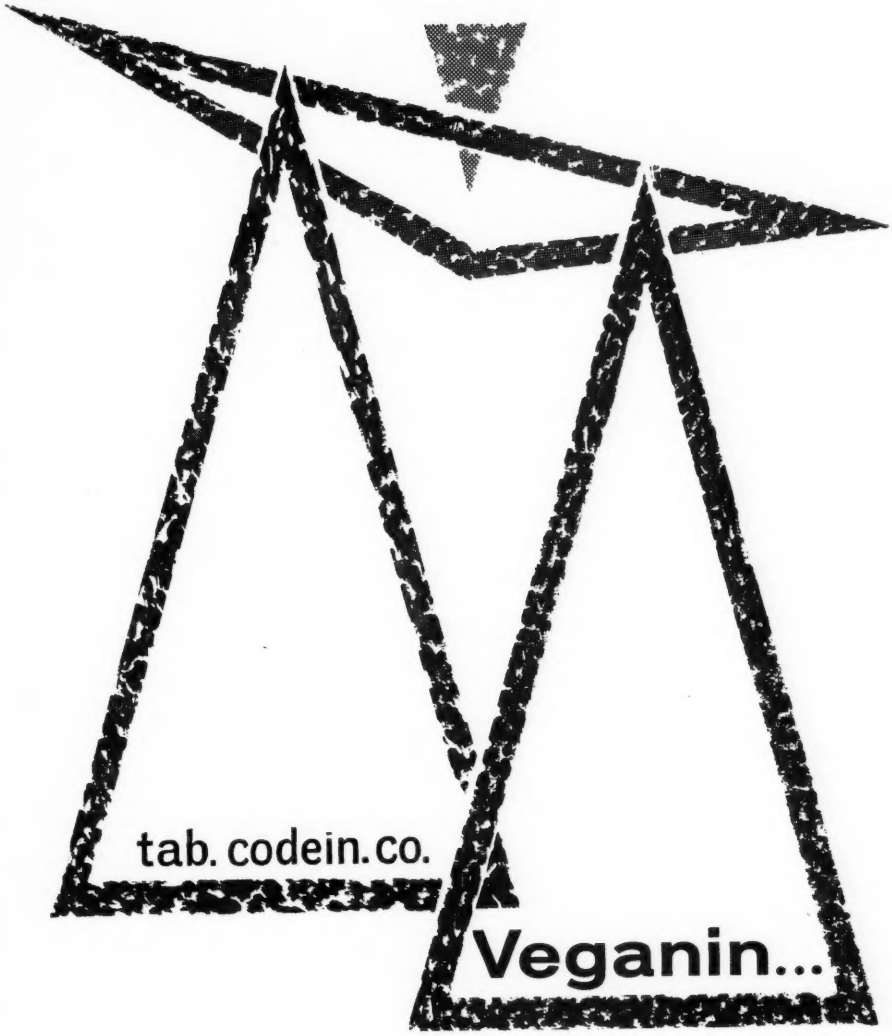

taking
a
balanced
view

. . . CONTAINS 25% MORE CODEINE
THAN TAB. CODEIN. CO.

Veganin disintegrates in 20 seconds, is quickly absorbed, exerts rapid, sustained action against aches and pains of influenza, neuralgia, rheumatism, fibrositis, dysmenorrhoea.

Veganin

You may safely recommend Veganin to your patients.

FORMULA:

Acetylsalicylic acid	250 mg.
Phenacetin	250 mg.
Codeine phosphate	10 mg.

DOSAGE: 2 tablets, preferably after meals.

SAMPLES GLADLY SENT ON REQUEST

WILLIAM R. WARNER & CO. LTD.
EASTLEIGH, HAMPSHIRE · TEL: EASTLEIGH 3131
VEG 508

PROMPT RELIEF OF INDIGESTION IN PREGNANCY

Most Mothers-to-be accept as inevitable the distressing digestive upsets of Pregnancy, and go on enduring severe attacks of Morning Sickness, Heartburn and painful indigestion.

The pain and discomfort of these attacks are *NOT* part and parcel of Pregnancy. Prompt relief can be obtained with Droxalin Tablets.

Droxalin's rapid acid adsorption, particularly of excess overnight acid, allays nausea, overcomes heartburn and indigestion allowing normal digestion to take place unimpaired.

The unique palatability of Droxalin Tablets make them readily acceptable to the most fastidious patients.

DROXALIN TABLETS REGD.

ACID ADSORBENT

SPEED OF ACTION PLUS PALATABILITY

ACTIVE INGREDIENTS

Dried Aluminium Hydroxide Gel. B.P.—2·5 grains Magnesium Trisilicate, B.P.—2·5 grains

DOSAGE: IN SICKNESS OF PREGNANCY

Two tablets chewed before rising, rapidly adsorbs excess overnight acid accumulation giving relief from nausea. The dose may be repeated as desired.

IN HEARTBURN AND INDIGESTION: two tablets as required.

Doctors, Nurses and Patients agree on Droxalin's efficacy and, most important, palatability. Here are some extracts from letters received.

"I have found nothing to equal Droxalin in Morning Sickness".
S.R.N., S.C.M.

"The first step in controlling the vomiting of Pregnancy".
M.D.

"Most efficacious in relieving the heartburn of Pregnancy from which my wife is suffering".
M.D.

PHILLIPS, SCOTT & TURNER · SURBITON · SURREY

Cover